THURSDAY, AUGU

ROWSALE

INS OF THE

thereby secured forty cases of his choicest goods
rn. Both purchases have just come in. Go o
eems almost useless. Greater values have never

These com
blankets are
rect from the
Receiving Re

\$1 Sample Blankets

Worth from \$2.50 to

\$1.50 to \$1

10-4 and 11-4 sizes. Whites,
and fancy plaids in endless
Hundreds of them. All-wool
mixed. Take advantage of th

50

inches. El-

.98 Sale of Rugs

\$23.50 Kinds \$17.45

Extra special value; 9x12 seamless Axminsters, made by Alexander Smith & Sons. Beautiful designs and excellent colors. Soft, luxurious pile. Newest patterns.

Seamless Brussels Rugs

Room Size—9x11 ft. \$10

Woven entirely in one piece. Ori
and beautiful colorings. Will
forever. Best values seen in
this grade of rug.

trimmed
models are
sketch.
ome hand-
s, too. All
actual \$5
Choice at

NEMO CORS

Priced from \$1.50

Rank with the Best in Our Completely Stocked Department.

See the very latest models we now show—models that give the desired figure for new fall gowns. Every woman who has worn the Nemo knows what a high-class garment it is. All triple striped, with steels well protected at the ends. They never break through. Nemo Self-Reducing Corsets are only kind for stout or medium figures. They're comfortable. They're guaranteed to give satisfaction.

SIZES UP TO 36

mer Footwear \$1.

Shoes, Oxfords and

Pumps Worth to \$3.50

misses and children alike may share in Thurs
. There are styles, lasts and leathers here to suit
. You can save from \$1 to \$1.50 on any pair in
of trained experts ready to fit you perfectly. Ev
guaranteed.
Main Floor.

nits \$2.95
ues

est kind of school
n get for the boys.
sted style with
ts. All the most
es in popular mix-
serge lined coats.
touches in the way
s and flap pockets.
to 17 years.

ELEVETH HOUR INDUSTRY

they say, doesn't pay— but that's one of the rules with exceptions—seems to me. The extra energy—the last minute endeavors of every employee under our roof to close the Red Arrow Sale with a "big noise" of record-breaking selling will pay you—and us. Come see.
Yours sincerely,
THE ARROW GIRL.

The Los Angeles Times

Eighth Year. | For Month, 75 Cents, or 5½ Cents a Copy. | FRIDAY MORNING, AUGUST 27, 1909. | On All News Stands, Trains and Streets. | 5 CENTS.

MAXIMUM TEMPERATURES: LOS ANGELES, 78; Boston, 92; New York, 92; Washington, 92; Pittsburgh, 88; Cincinnati, 88; Chicago, 80; Kansas City, 92; St. Paul, 88; Jacksonville, 88.

NNUM \$9.00

WEATHER.
EEKLY REPORT.

—For Los Angeles and
light west wind. For
and vicinity: Fair;
wind.
; sunset, 6:26; moon
Saturday.
—Maximum tempera-
minimum, 55 deg. Wind
ocity, 3 miles; 5 p.m.—
ocity, 8 miles. At mid-
perature was 61 deg.;

t a.m, the temperature
ggy.
ete weather report, in-
erative temperatures,
on page 15, part I.]

Times

day Today..... 32 Cols.
Matter..... 97 Cols.

PARTS AND PAGES.

ucceed Thompson.
Guardsmen in Battle.
Pacific Enemies' Plot.
Convention Proceedings.
the Pacific Slope.
Western News.
the Railway World.
Sporting News.
Club on Outing.
Financial.
Vital Record.

for Half Million.
Gambling Joint Raided.
Ties to Get Married.
Official Doings.
Oil Interests.
Page: Pen Points.
Society: Woman's Page.
Scholarship Contest.
Los Angeles County.
the Tehachepi."

OF THE NEWS
THIS ISSUE.

Miller join to contest
ley assert was made un-
while of unsound mind;
filed in the Probate Court

the office of the Dis-
the Pilgrim Club at
and) cash and para-
woman are caught in

Covina girl ends with
her self on sick
cash for wedding in

ignored by Highway
Supervisors, who will
the fort at the same
govalls, says Su-

ers and daughters of
at annual gather-
Women's Club.
Chinese servants
proves too
burglar,

harvest of fifteen
has strange fan-
turned in two in the

with Secretary
certificates of
elections, and
portion of the cities.
who have been
will reopen their
Courthouse Monday.

Scientist with
refuses medical

canyons in the San
lost in the mountains
suffers severely from

in Escondido
"Grape Day."
of two Long Beach
situated within
other intimates that

Salt Lake Limited
line county desert
his burros and him-

shine brightly in
given for Redondo
Commerce.
made bond is-
heartily indorsed

visit San Diego.

Congress con-
Pinchot and Bal-
attitude toward each

Valley destroys many
scenes and still
efforts of soldiers.
Pinchot and express
separate in bettering

court decision
man, and hires la-
by his rival.
ties for hour with
him from committing

growers expect to
longer this year.
Oakland, and wife,
former convict, are

in San Francisco
defrauding two brokers
now on trial.

Iowa, has project
the Des Moines River and
worth of land.
is voted approval of
after stormy fight.
donates fund to aid
in Colorado.
capture Chief Crazy
Indians prove futile.
confers with Secretary
Senator Aldrich on plans

search for Mme.
Steinheil, but fail to

in judicial procedure
Bar Association

tries to bulldoze of-
of Labor by

now in Belgium, as-
Ambassador Thomp-
has purchased Pan-

world's record for
flight at Rheims.
Sellers at Rotter-
of disease in

Moors in three
and destroy

plot of ene-
Portland on Union
points when
dumped.
Chicago wheat
lower on active
closes strong.
reaction with
points and

MEXICO.

WILSON SLATED.

Chosen to Succeed Thompson.

United States Minister to Belgium Will Get the Post in Mexico.

Ambassador's Purchase of Pan-American Road Interests Washington.

Officials Pleased at News of Proposed Extensions of the Line.

[BY DIRECT WIRE TO THE TIMES.]

WASHINGTON, Aug. 26.—[Exclusive Dispatch.] Henry Lane Wilson, American Minister to Belgium, will be officially named to succeed David E. Thompson as Ambassador to Mexico within the next few weeks.

Mr. Wilson has been notified of his selection by the State Department and is clearing up his business at the legation in Brussels pending his departure for his new post.

The change at the embassy in Mexico City became generally known today after the news was made public that Ambassador Thompson had purchased the Pan-American Railroad. He sent his resignation to the State Department some time ago and it was accepted, to take effect in the near future.

WASHINGTON INTERESTED.

[ASSOCIATED PRESS NIGHT REPORT.]

WASHINGTON, Aug. 26.—Interest in the proposed great international railroad connecting North and South America is revived today by the reported purchase of the Pan-American Railroad by David E. Thompson, American Ambassador to Mexico, who is understood to have associated with him a coterie of St. Louis millionaires. The negotiations have been conducted with great secrecy, as it cannot be ascertained that any information on the subject has come from any of the American diplomatic or consular officers in Mexico.

The statement that extensive improvements to and extensions of the existing roads are to be made, is received with hearty satisfaction in Washington, where much attention has been paid through official channels, and otherwise, to the possibilities that will follow a railroad connecting the two continents.

In the absence of specific information on the subject, the officials here are not inclined to believe that Mr. Thompson's acquisition of the Pan-American Railroad is an accomplished fact.

GEN. REYES DISAPPEARS AND TROOPS HUNT HIM.

[BY DIRECT WIRE TO THE TIMES.]

EL PASO (Tex.) Aug. 26.—[Exclusive Dispatch.] A special from Monterey says that the Monterey News declares that large forces of troops have been sent out in the vicinity of Galeana, where Gen. Reyes was last heard from. It also says it is believed Gen. Reyes has disappeared from Galeana.

Because of reports that revolutionists are gathering on the Texas border, near Monterey, and the fear that arms are being imported, the inspectors on all trains have been doubled and tripled from Eagle Pass and Laredo and additional troops have been scattered south of Laredo along the river.

Gen. Julian Costella, commanding

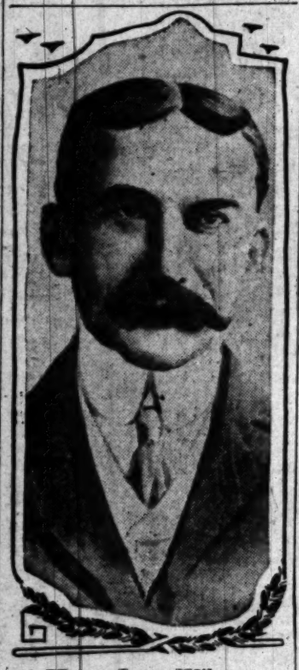

Henry Lane Wilson,
American Minister to Belgium, who has been selected for Mexican post to succeed Ambassador Thompson, who has purchased or is about to purchase Pan-American railroad.

PRACTICAL CONFIRMATION.

[ASSOCIATED PRESS NIGHT REPORT.]

MEXICO CITY, Aug. 26.—Ambassador Davis E. Thompson emphatically denied today that report that he has purchased the Pan-American Railroad for \$10,000,000, acting as the agent for E. H. Harriman. He declared that he was in no way connected with Mr. Harriman, and he denies that he has purchased any railroad.

He admitted, however, that he had been trying to purchase the road for himself. If the deal which is pending should go through, Ambassador Thompson will own \$9,600,000 worth of the stock.

the rurales in Nuevo Leon, is here consulting with Gen. Trevino, zone commander, with a view to further increasing the soldiery. The News says:

"That Reyes requested an audience with President Diaz, which was refused, and the matter referred to Gen Trevino, is generally conceded, which indicates a complete breaking off of the relations between the President and Gen. Reyes. This puts a most serious aspect on the situation and the immediate future may produce startling effects.

"Recently the whole situation has changed. It no longer presents the idea of mere contention for political office, but the stern and unquavering attitude of the Federal government. Many persons think Gen. Reyes has left Galeana and no one knows where he is."

(Continued on Second Page.)

AERONAUTICS.

RECORD IS LATHAM'S

Frenchman In Long Distance Flight.

Aviator in Monoplane Covers Ninety-five Miles at High Speed.

Graceful Ship Fights Way Against Storm of Rain and Wind.

Curtiss Makes Practice Spin, But Speed Proves Disappointing.

[ASSOCIATED PRESS NIGHT REPORT.]

BETHENY, AVIATION FIELD, RHEIMS, Aug. 26.—Hubert Latham, the French aviator, today took glorious revenge for the hard luck he experienced in his recent attempts to cross the English channel, by establishing a new world's airship record for distance, 154 kilometers, 650 meters or 95.88 miles.

Latham covered fifteen laps, or 150 kilometers, in two hours, 13 minutes, 9 seconds, and the full distance in two hours, 18 minutes, 9 3-5 seconds, which also are world's records. The flight was at the rate of about 68½ kilometers an hour, as compared with 53½ made by Wright at Lemans and a fraction under fifty made by Paulham yesterday. Nothing could have exceeded the beauty and impressiveness of the prolonged flight.

In grace of lines no other aëroplane here compares with Latham's monoplane. The slightly tilted planes from the long skiff-like body give it a resemblance, when close, to a winged canoe, while sailing high up in the air, it looks from the distance like a mammoth dragon.

For an hour with fluttering wings, like a living thing, it fought its way against the storm of rain and wind at an average height of 150 feet, mounting higher as the wind rose, until during the worst of the storm, it was up fully 300 feet.

The contention of the advocates of the biplane that the monaplane would be unable to live in a strong breeze, has been amply refuted.

Latham earlier in the day with "Number 13," another aëroplane of the same type, made a flight of more than seventy kilometers and after he had finished, Count de Lambert covered 116 kilometers (72.73 miles) in commanding fashion.

The flights, therefore, in a single day totaled more than 210 miles.

CURTISS GOES SLOW.

Glenn H. Curtiss had two practice spins, but although his machine behaved splendidly its speed was disappointing. An accident which Bleriot suffered about dusk may improve Curtiss' chance for the international cup. While trying to alight in front of the tribune with a passenger aboard his machine, Bleriot crashed into a fence. The wings and propeller of his machine were broken.

He narrowly missed killing several of the spectators. Whether the motor was injured has not been definitely determined.

If so, Curtiss's most dangerous rival has been put at a disadvantage, as Bleriot intended to use the wrecked machine in the international event, although he qualified with another.

Rougier, also while giving an exhibition, landed among a crowd lunching on the grass and slightly injured two women and a man. Bleriot insists his accident was not due to recklessness, with which he was charged by the crowd. He declares a squadron of dragoons was moving across the field and crowded him toward the fence.

(Continued on Fifth Page.)

BEAUTIFUL TROPHY FOR GREATEST FLIGHT.

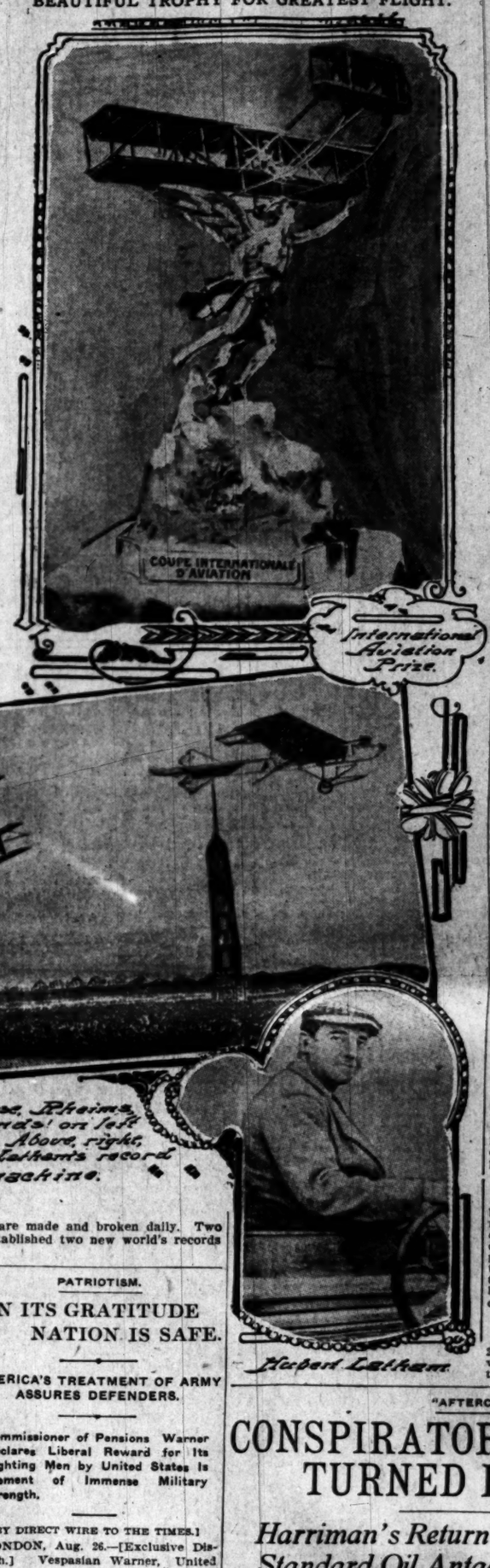

Aviation course, Rheims. On right, grand stands and left sheds for aeroplanes. Above, right, Curtiss taking turn; left, Latham's record breaking machine.

Hubert Latham

Great Aviation Course in France,

where crack aeroplanists of world are competing for honors and where records are made and broken daily. Two noted aeroplanes, the grand prize and the French aviator, who yesterday established two new world's records are also shown.

WAR.

FIERCE FIGHTING IN MOROCCO.

SPANISH TROOPS KILL THOUSAND MOORS IN THREE DAYS.

Three Villages Destroyed—Deserter Says Tribesmen Torture, Mutilate and Decapitate Prisoners Taken in Battle and Throw Bodies in Hole on Mount Guruga.

[ASSOCIATED PRESS NIGHT REPORT.]

LISBON, Aug. 26.—Special dispatches received here from Melilla say the fighting is general on the Moroccan coast. The new Spanish artillery has wrought terrible havoc among the Moors, who have lost 1000 men in the last three days. The Spanish casualties amount to 350.

A Spanish column has destroyed three villages near Restinga. A Moorish deserter, who has come into the Spanish lines, declares that Spanish prisoners, after being horribly tortured, and mutilated, are decapitated and their bodies flung into a hole on Mt. Guruga.

Estimates place the number of Spanish prisoners at 1000. The water being doled out to the Spanish troops is insufficient, and driven by their overwhelming thirst, they have drunk from stagnant pools. Many cases of poisoning have resulted. Already fifty-three men have died from this cause.

FIRE RAGING IN YOSEMITE.

Many Beautiful Nooks and Scenes in Valley Destroyed—Artillery Guard Fights Bravely.

[ASSOCIATED PRESS NIGHT REPORT.]

STOCKTON, Aug. 26.—A special to the Independent from the Yosemite Valley says that at noon today a fire swept through the western portion of the valley, particularly about the El Portal Hotel. It was fanned by a strong breeze, and spread until it reached the row of tents near the hotel, burning underbrush and young grass.

The fire was so intense that the artillery guard of the valley were asked for assistance. They had plenty of water, and fought bravely up to a late hour, the only result being to send the fire farther up the ridge.

At 10 o'clock the fire was still raging, and many beautiful nooks and scenes in the great valley have been destroyed. Only decreasing winds will save the timber and brush of a considerable portion of the Yosemite.

PATRIOTISM.

IN ITS GRATITUDE NATION IS SAFE.

AMERICA'S TREATMENT OF ARMY ASSURES DEFENDERS.

Commissioner of Pensions Warner Declares Liberal Reward for Its Fighting Men by United States Is Element of Immense Military Strength.

[BY DIRECT WIRE TO THE TIMES.]

LONDON, Aug. 26.—[Exclusive Dispatch.] Vespasian Warner, United States Commissioner of Pensions, sails for America on the Baltic next Saturday, after several weeks passed in Europe. He said:

"America has an immense element of military strength, compared with the rest of the world, because of the generous treatment of soldiers by the people of our country. The fighting men are rewarded more liberally and ungrudgingly than those of any other country, and if war were to break out tomorrow hundreds of thousands of young men in America would volunteer immediately, knowing that the republic would see them through.

"I gave five years of military service to America. At the outbreak of the Civil War I was a mere boy, and, like others who volunteered, supposed that if I lost a leg or an arm, I would be compelled to grind a hand organ or do some similar work in future or go to the poorhouse. Grateful America has falsified this pessimistic assumption. It has gathered our dead out of the trenches in the forests and cotton fields and buried them in national cemeteries, and has rewarded their widows and orphans with liberal pensions.

"In other words, society, being treated decently by these men, acted decently in return. Thus all the reputed ingratitude of republics to their soldiers has been avoided, and we have a glorious tradition of generosity.

"Herein lies a stupendous potential military force for any crisis that may overtake us in time to come. Not only this, but our \$160,000,000 annual pensions have become an economic factor of enormous importance in the United States. Removed, it would mean an economic revolution."

DANGER.

CHOLERA SPREADS.

Europe Alarmed by Disease.

Four Deaths from Plague in Rotterdam; Queen Cancels Visit.

English Authorities Take Precautions Against Vessels Arriving.

New Outbreak at Vittebak in Russia Kills Many; Doctors Powerless.

[ASSOCIATED PRESS NIGHT REPORT.]

ROTTERDAM, Aug. 26.—At today's sitting of the municipal council, the burgomaster announced that there had been four deaths from cholera and that out of nine suspected cases now in the isolation sheds, three had been found to be infected.

Forty-two apparently healthy persons who have been in contact with those declared infected are now under observation. No fresh cases were reported today.

The general belief is that the disease was brought from St. Petersburg. The burgomaster has advised the people to boil their water and milk, but adds that the city's water supply is free from bacteria.

QUEEN SHUNS PLAGUE.

[ASSOCIATED PRESS NIGHT REPORT.]

THE HAGUE, Aug. 26.—The outbreak of cholera at Rotterdam has caused the most serious alarm here as well as at other places in Holland. The proposed visit of the Queen Dowager and the Princesses of Bentheim to Rotterdam has been cancelled.

ENGLAND'S PRECAUTIONS.

[ASSOCIATED PRESS NIGHT REPORT.]

LONDON, Aug. 26.—The English sanitary authorities have declared Rotterdam an infected port and regulations will be inforced at all British ports for examining all vessels arriving from Holland.

ANOTHER OUTBREAK.

[ASSOCIATED PRESS NIGHT REPORT.]

ST. PETERSBURG, Aug. 26.—A violent outbreak of Asiatic cholera has occurred at Vittebak, which is the capital of the government of that name. The outbreak exceeds in intensity that in St. Petersburg, there being seventeen cases and six deaths today as against 114 cases and forty-two deaths in the last week. The town has a population of about 64,000, and the physicians appear powerless.

TWELVE BODIES RECOVERED.

CITY OF MEXICO, Aug. 26.—Twelve bodies were recovered from the La Paz mine at Matapuela today. The men dropped from the top of the shaft down to the 1500 level when the cage parted Tuesday evening. Of the fourteen occupants of the cage, two saved their lives by grasping the timbers and hanging to the shaft's sides until rescued.

CAPTAIN AND EIGHT DROWN.

LAS PALMAS (Canary Islands) Aug. 26.—A Spanish brigantine has been wrecked at Puerto Ventura. The captain and eight men were drowned.

"AFTERCURE."

CONSPIRATORS' MELON TURNED INTO LEMON

Harriman's Return Spoils Scheme of Standard Oil Antagonists to Declare Extra Dividend on Their Union Pacific Holdings, Down Five Points.

[BY DIRECT WIRE TO THE TIMES.]

CHICAGO, Aug. 26.—[Exclusive Dispatch.] A sensational slump in Union Pacific stock took place in Wall street today. It was followed by an equally sensational story, which furnished La Salle street's part of the fun.

While Union Pacific was dropping five points, as much as the gilt-edged security has suffered in weeks, the brokers told one another with gusto how E. H. Harriman, though feeble in body and rushing from one health resort to another, had once more triumphed over formidable foes; how Standard Oil interests sought to knife him while he lay physically prostrate and found the point of the knife turned against themselves.

As the story goes, the "interests" laid their plot some time ago, while Harriman was in Badgastein. Certain men who are stronger in Union Pacific than Harriman would like to have them, conceived the melon-cutting scheme, the declaring of an extra dividend without Mr. Harriman's authority. It was upon getting wind of this scheme over the cables that Mr. Harriman deserted Badgastein and his corps of anxious doctors and rushed back over the Atlantic.

The immediate result of his coming was not only to end the possibility of the melon-cutting scheme succeeding, but to give publicity to the plans that had been formed. Today, both in New York and Chicago, the story of a conspiracy appeared. That was before day's market opened. Promptly the opening thousands of shares were dumped.

"Where did those shares come from?" was the question among the brokers. Others, who professed to be "in the know," replied that the shares were those the "conspirators" had been holding, awaiting the rise which was to follow the melon dividend.

"Just turn the letters of the word around and make it 'lemon' and you have the story in a nutshell," said a La Salle street man today. "The fellows who planned that melon cut never got an "aftercure," a good deal more effective than the one Mr. Harriman is getting at Arden."

The shares were dumped today, it is believed, because the Standard crowd saw the game was lost and must realize what they could be. It was too late to realize anything, but soon as 15,000 shares had been sold it was seen the slump was serious, was enough, in fact, to demoralize the whole list, more or less.

HARRIMAN RUMORS CAUSE BIG SLU

[ASSOCIATED PRESS NIGHT REPORT.]

NEW YORK, Aug. 26.—The status of E. H. Harriman's health continues to be the principal topic of interest in Wall street today. There was lit

(Continued on Second Page.)

BENZOATE OF SODA WINS.

Pure Food Convention Votes Its Approval.

Enemies Apply Epithet of Medicated Garbage.

Members of Remsen Board on the Defensive.

[ASSOCIATED PRESS NIGHT REPORT.]

DENVER, Aug. 26.—President Roosevelt's famous Remsen "referee board of consulting experts" was indorsed by the convention of the Association of State and National Food and Dairy Departments today. After a fight in which the term, "medicated garbage," was used, the association approved of the use of benzoate of soda as a food preservative. The resolution of approval was adopted by a vote of 57 to 42.

Secretary of Agriculture Wilson was an attentive spectator, but was not a delegate. Voicing the sentiment of other opposing States, Dr. J. S. Crumbine of Kansas said the time had not come when the people should accept as final the statement that benzoate of soda is a harmless preservative. He believed the resolution offered should be made more conservative and thus allow further study of the subject.

A committee that had been appointed to "investigate" the Remsen board previously had reported adversely to the board's findings, declaring that benzoate promoted "the practice of concealing unsanitary methods" and calling upon President Taft to institute another investigation on "broader lines."

SCOPE OF RESOLUTION.

The resolution as adopted urges that more drastic laws relative to the labeling of oleomargarine be passed by Congress.

That Congress be asked not to reduce the tax on colored oleomargarine.

That every State be urged to work in harmony in regard to the national pure-food laws.

That the government institute further investigations leading to purer foods.

That the association eliminate from its programme any discussion "of what is whisky?" pending a settlement of that question at Washington.

That President Taft, ex-President Roosevelt, the secretaries of agriculture, of commerce and labor, and of the Treasury be commended for their efforts to perfect the Federal pure-food laws.

STRAUS ASKS AID.

Nathan Straus of New York City sent a communication asking the commissioners to fight the sale of tuberculosis-infected milk.

The association will adjourn tomorrow after the election of officers. George L. Flanders of Albany, N. Y., is the probable choice for president.

Dr. Charles A. L. Reed of Cincinnati, in attacking the Remsen board, declared that the board, in urging the government to allow the use of benzoate of soda as a food preservative, had ignored the public welfare.

"That recommendation to the Department of Agriculture benefited only two classes of people," asserted Dr. Reed. "These were the manufacturers of benzoate of soda, and the manufacturers of food of such character that it could not be sold without being preserved by the addition of a chemical.

PUBLIC GETS NOTHING.

"The public received no benefit, but instead had its own government licensed food for its consumption which had to be medicated and which otherwise would be fit only for the sewer. The referee board experimented on healthy young men at Chicago, New York and New Haven, but all of these young men were stuffed with great quantities of food while taking the samples of benzoate and the results observed in them would not apply to the average consumer."

Dr. Reed's remarks followed speeches by members of the referee board.

REMSEN'S REPLY.

Dr. Ira Remsen of Baltimore, Md., chairman of the referee board, said in part:

"Early in 1908, President Roosevelt wrote to the presidents of half a dozen universities saying that in the administration of pure food laws some differences had arisen and that it seemed desirable to call in the aid of a group of scientific men to pass upon much disputed matters. At this meeting he asked me to take the chairmanship of the board. I demurred and indeed said I did not want my name considered. He would, however, urged me to accept, saying, that he want you to start the work. If after I was under way you find it takes too much time, or if for any other reason you wish to give it up, you can withdraw.'

"There was apparently nothing left for me to do but accept and I did so. The President then turned over to me the letters he had received from universities and asked me to select the members of the board, giving me free hand.

"As a result I submitted to the President the names of Drs. Chittenden, Wiley, Herter and Taylor. The selections were at once approved by the President. In the meantime, I had consulted with Secretary Wilson and since my appointments my dealings have been directly with the secretary. You understand that the referee board was to take up only such questions as should be referred to it by the secretary.

"Now in regard to this work on benzoate of soda. The referee board was asked to determine two points: First—Whether benzoate of soda in quantities as are likely to be used is or is not injurious to health? Second—Whether the quality or strength of food to which benzoate of soda has been added, is thereby reduced, injured or injuriously affected? You know the conclusions to which the board has been led by its work. As to the actual experimenting I had nothing to do. The board held a number of long meetings in which the methods to be followed were fully discussed and finally agreed upon. I attended all these meetings and took part in the discussions. During the progress of the work, I kept informed in regard to it. We then agreed upon the form of the report, and the knowledge that I gained was of such a character that I felt justified in signing the report."

DR. LONG'S REPORT.

"As Dr. John H. Long of Evansville, Ind., who, as a member of the referee board, came in daily contact with the six young men upon whom the experiments with benzoate of soda were made for the government.

"The evidence from the experiments is wide open and unmistakable that no unbiased physician could avoid the conclusion that benzoate of soda, when it is employed is a perfectly harmless substance," said Dr. Long.

"I must admit that in one respect I was disappointed my men and some of you gentlemen assume that my protection was a mere preference. But there is no telling what would have happened had I told the men every day that they were eating poison; if I had made them sign a paper releasing me from all claims in case of an untoward termination of the experiments, or if every newspaper they picked up had been allowed to class them as possible martyrs in the cause of science. What may result from a little physical disturbance, was shown before any actual tests were made. The men were brought together in advance of the period proper. They supposed that the administration of benzoate would begin immediately and it is an actual fact that some of the men became apparently too sick to eat properly for several days. But after the newspapers had ceased to note the work we had no further trouble.

"It has been objected to in certain quarters that the subjects used in our experiments were all in good health. The criticism is true but not just. What kind of men would you use in standard experiments? Subjects weak or sick to begin with would be just as likely to be injured by the food as by the preservative."

NOT EVEN DISGUISE.

After declaring that benzoate used in small quantities never injured health, Dr. Long went on to discuss whether or not the drug could be employed to cover up any inferiority in foods.

"At the request of a large manufacturing firm," he said, "there was sent to my laboratory a mass of rotten tomatoes with which to make catsup. I meanwhile had gathered up more rotten tomatoes, apples, a few peaches and some bananas. These were allowed to rot further through four or five days. Out of this, about two gallons of catsup were made. Some of it was preserved with vinegar and spices, some with benzoate and some left unmixed. The odor and taste of the last were bad, that with the benzoate showed essentially the same condition, while with the vinegar and spices a fair grade of catsup was secured. A worse lot of raw material could not be imagined, yet the inferiority in the same lot of product was completely concealed by the use of vinegar and spices. Benzoate has but little taste and no odor, and therefore it cannot conceal inferiority."

CHITTENDEN'S VIEW.

Speaking of the results of the experiments, Dr. Russell H. Chittenden said that three-tenths of a gram was administered daily to each subject during the two months' period. In the month experiment each man received per day during the first week six-tenths of a gram, the second week one gram, the third week two grams, the fourth week four grams.

"Surely this administration, when accompanied by a gain of body weight, and without loss of the power to digest and absorb the protein and fat of the daily food, must be taken as evidence that sodium benzoate in the doses administered is not seriously detrimental to health," said Dr. Chittenden.

"From our experiments only one logical conclusion seems possible, viz.: That benzoate in small and large doses up to four grams per day is without deleterious effect upon the human system.

"I believe the evidence warrants the opinion that sodium benzoate is no more harmful than corresponding amounts of common salt. Certainly huckleberries and cranberries, plums, prunes and other related fruits contain appreciable amounts of benzoate. In other words, the eating of a small quantity of huckleberries, raspberries or kindred berries is accompanied by the taking into the system of more benzoate than in the administration of three-tenths of a gram of sodium benzoate. In the light of our experiments it is difficult to see why benzoate in moderate amounts should be considered any more inimical to health than such a salt as sodium chloride."

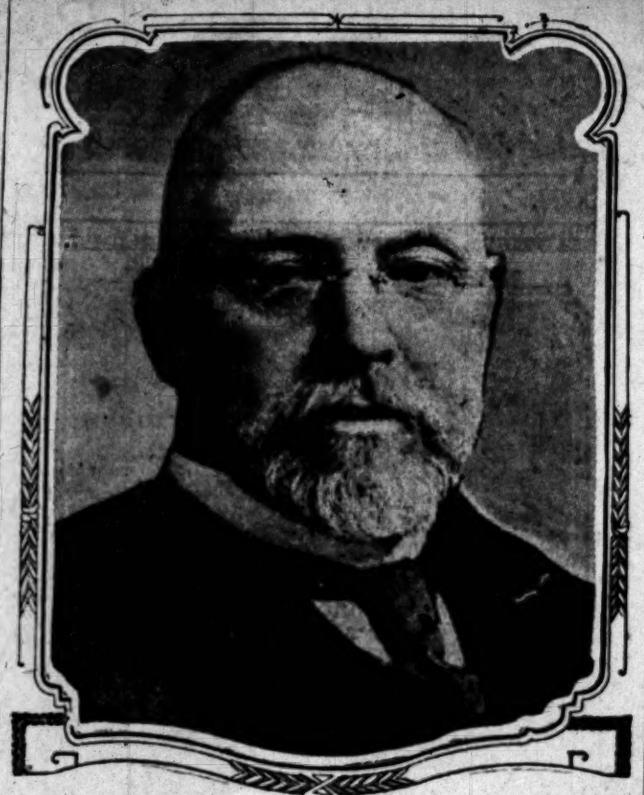

Dr. Ira Remsen,

chairman of referee board of consulting scientific experts, whose report favoring use of benzoate of soda was yesterday indorsed by the Association of State and National Food and Dairy Departments in convention at Denver.

HISTORIC HOUSE BURNS.

Fortune in Works of Art and Tapestries Destroyed in Dr. Jones' Residence.

[ASSOCIATED PRESS DAY REPORT.]

NEW YORK, Aug. 26.—Eleven hours after Dr. Oliver Livingstone Jones, who owns property in nearly every State of the Union, returned to his old home at Cold Springs, Harbor, L. I., the house caught fire and was burned to the ground. The house, said to have been the largest private residence on Long Island, was built sixty years ago and contained more than one hundred rooms.

The weak physical condition of a son had caused Dr. Jones to worry excessively and he disappeared Tuesday night. Yesterday he was found in the woods by an automobile party. With the house, were destroyed many works of art and a fortune in tapestries and furniture.

Soreness of the muscles, whether induced by violent exercise or injury, is quickly relieved by the free application of Chamberlain's Liniment. This liniment is equally valuable for muscular rheumatism, and always affords quick relief.—[Adv.

COMMERCIAL PHILANTHROPY.

GRUBSTAKES RADIUM HUNT.

THOMAS F. WALSH DONATES FUND FOR RESEARCH.

Colorado Millionaire Calls on Prospectors to Enrich Themselves and Profit State by Locating Pitchblende Deposits—Free Test of All Samples Submitted.

[ASSOCIATED PRESS NIGHT REPORT.]

DENVER, Aug. 26.—The discovery of radium ore in the United States is the object of a movement started today by Thomas F. Walsh, millionaire mine owner. Through the Wilson-Walsh research department of the Colorado State School of Mines at Golden, which is supported by Mr. Walsh, free tests will be made of all samples of pitchblende. The results will be regarded as confidential.

To meet the preliminary cost of the undertaking, Mr. Walsh today sent to President Victor C. Alderson of the School of Mines a check for $5000. In his communication to Dr. Alderson he makes the following appeal to prospectors:

"To prospectors and mine owners of Colorado: Radium has never been produced in the United States. It comes from pitchblende and is of almost priceless value. Austria has a monopoly on this ore. Why should we not produce it in Colorado? The richest prize in the mining world is a rim of pitchblende ore.

"This rare ore is apt to be found in many mining sections of the State. In finding it you will be enriching yourself, placing your State in the front rank and helping to open a new industry in minig.

"The undersigned trustingly appeals to his brother prospectors and mine operators to look for this mineral. He believes the doing so will bring great results. "THOMAS F. WALSH."

President Alderson stated that to a limited extent the school is ready to [illegible] responsible persons samples of pitchblende to aid in familiarizing prospectors with its appearance.

"THE TIMES" STANDARD GUIDE.

The Times' Standard Guide to Southern California, to be issued in October, will be the only complete and authoritative guide book to Southern California that has ever been published. It will cover every possible form of information necessary or of interest to the tourist or to the resident. The following are a few briefly-outlined departments of the many which will appear in the guide:

Every railroad route, trolley route, automobile road or carriage drive of interest in Southern California is outlined in brief, with a description of each. The correct pronunciation of Spanish names is given. A complete directory of all the hotels of prominence and the chief restaurants of Southern California; a list, with description, of the amusement places, of industrial and art exhibitions, sports, parks, libraries, office buildings, banks, hospitals, churches and services, public and Federal buildings, electric and railway stations, stables, taxicab and cab stands, sanitariums, springs, resorts, camps, historic landmarks, etc.; a description and history of every mission and of every city and town with a population over 500 in Southern California. The Guide will contain numerous maps and plans.

The information will not be in a simple index directory form, but in each instance an adequate description will be given concerning the subject, the object of the Guide being to answer practically all questions which the tourist or the resident may ask concerning Southern California.

LIKES THE TALL GRASS.

CRAZY SNAKE CLEVERLY HIDES FROM PURSUERS WHO DESPAIR.

Leader of Creek Indians After Long Chase Is Invited to Come Under Protection for Powwow With Gov. Haskell and Special Emissary Is Sent as Escort, But Chief Proves Wary and Has Not Been Seen.

[BY DIRECT WIRE TO THE TIMES.]

GUTHRIE (Okla.) Aug. 26.—[Exclusive Dispatch.] The hope of ever capturing Crazy Snake, leader of the full-blood Creek Indians, has been abandoned by the State authorities of Oklahoma. Following the campaign, made by the Oklahoma National Guard last spring to capture him, consuming a month's time and several thousand dollars of State funds, it was reported by close friends of Crazy Snake that he desired to surrender, come to Guthrie and hold a powwow with Gov. Haskell.

It was explained that his vanity was deep seated, and being the full-blood leader he wanted to talk face to face to the Governor and explain that his Indian gatherings were not uprisings, but simple religious feasts and observations.

To this the Governor and National Guard officers agreed, the guard militia was withdrawn, and Crazy Snake was to be given military escort to Guthrie and a guaranty of absolute protection. If indictments were returned against him at Eufaula he would be permitted to give bond and make his defense in court just like white people.

All of this was agreed to, but weeks of waiting brought no Crazy Snake surrender at this stage of the game. Bill Tilghman, a pioneer deputy marshal, Indian fighter and scout, was commissioned by Haskell to hold a powwow with Crazy Snake, if possible, deliver to him a greeting from the State government and guide him to Guthrie, the invitation being written and signed by Haskell, speaking as the head of one government to another guaranteeing the State's fullest protection and paying Crazy Snake the homage due his station.

The document, carried by Tilghman, was highly emblazoned, bedecked with goose quills, with figured margins strung with vari-colored ribbons, lavishly stamped with the great seal of the State and with many gilded stickers. Tilghman several weeks ago delivered this document to Crazy Snake's personal followers, but the wily leader has not deigned an acknowledgment, and weary from waiting Tilghman has returned to Guthrie. Evidently the old Indian intends to take no chances.

HARRIMAN.

(Continued from First Page.)

no definite news to be had, and in its absence, pessimistic rumors of varied character held the fort and set the Harriman and allied stocks downward. At the close of the day's business, which aggregated more than 1,200,000 shares, many pyramid accounts had evaporated and the clerical forces of most brokerage houses were kept working long into the night issuing calls for additional margins.

Since early in July it has been a "Harriman" or "one man market," although his friends and associates frequently have declared that the recent rise in Union Pacific and Southern Pacific was without his consent or connivance.

The day's losses in the general list ranged from 7⅛ points in Union Pacific to 4 points in the preferred, 5⅞ points in Southern Pacific, 4⅝ in Reading, 3⅝ in New York Central and 2⅝ in United States Steel.

In the less active issues, declines of from 2 to 4 points were recorded by Amalgamated Copper, American Cotton Oil, American Locomotive, American Smelting, Atchison, Chicago and Northwestern, St. Paul, General Electric, Great Northern Pacific, People's Gas, Rock Island common and preferred, United States Rubber and Wisconsin Central.

As a matter of fact it now becomes evident that the market has been without substantial support since last Monday. On that day, in spite of the fact that Union Pacific sold at 219, the list began to sag, and with scarcely any interruption, went lower and lower, with the result that today's final price obliterated many of the gains of the last two months.

Conservative Wall street has sounded a note of warning over a fortnight back.

Of the 1,200,000 shares total of today's business, Union Pacific alone contributed about one-fourth. Sales of United States Steel aggregated more than 200,000 shares, Southern Pacific over 125,000 and Reading more than 181,000.

HARRIMAN'S SON HOME FROM WEST.

[ASSOCIATED PRESS NIGHT REPORT.]

ARDEN (N. Y.) Aug. 26.—Walter Averell Harriman, eldest son of E. H. Harriman, arrived here today from Chicago. He was taken to the Harriman home.

Young Harriman declined to discuss his return from the West, where he had been with a surveying gang on one of his father's lines.

"I am not a public man yet," he said. "I have come from the West about the time I had previously intended to come. That is all I can say."

All of the Harriman children are now here.

KRUTTSCHNITT IS ALL OPTIMISM.

[ASSOCIATED PRESS NIGHT REPORT.]

OMAHA, Aug. 26.—A prominent official of the Union Pacific Railroad stated today that in a conference with Julius Kruttschnitt, director of operation and maintenance of the Harriman railroads, who was in this city yesterday, he was assured that Mr. Harriman has no thought of retirement, and that there is not the slightest doubt in the minds of his intimates that he will soon be ready to resume active work.

SPECIALIST IS CALLED TO ARDEN.

[ASSOCIATED PRESS DAY REPORT.]

NEW YORK, Aug. 26.—Much significance is attached to the visit of Dr. Norman E. Dittman, an eminent specialist in disease of the kidneys, to E. H. Harriman, at Arden, N. Y., Dr. Lyle, Mr. Harriman's personal physician, and members of his family, persistently have refused to make an authoritative announcement of the supposed malady from which the railroad magnate apparently is suffering.

Dr. Dittman, whose practice is said to be confined exclusively to the treatment of kidney complaints, was called to the Harriman estate. After a long interview with Mr. Harriman, he declined to make any statement. He referred questions to Judge Robert S. Lovett, vice-president and general counsel of the Union Pacific.

Judge Lovett manifested a disinclination to discuss Mr. Harriman's complaint or his condition. He would say nothing more than that Mr. Harriman was no better and no worse.

Dr. Lyle said the financier was in good spirit, "although still very weak," but that he would recover strength quickly. Mr. Harriman insists that his condition is not serious, and that a period of rest will enable him soon to resume his great business activities.

MEXICO.

(Continued from First Page.)

The removal of officials friendly to Gen. Reyes and the late Gov. Miguel Cardenas of Coahuila continues. Juan Castillion has been replaced as jefe of the district of Saltillo, capital of Coahuila, by Luis Garcia Letonia.

CREEL WILL BE NEXT SECRETARY INTERIOR.

[BY DIRECT WIRE TO THE TIMES.]

MEXICO CITY, Aug. 26.—[Exclusive Dispatch.] It is said in this city that President Porfirio Diaz has offered to Enrique C. Creel, Governor of Chihuahua, and former Ambassador to the United States, the office of Secretary of the Interior, to succeed Ramon Corral, who is also Vice-President.

Ramon Corral will, on September 16, assume his duties as president of the Senate. As Secretary of the Interior in President Diaz's Cabinet, Enrique Creel will have charge of the Governors of all States, acting as intermediary between the State and Federal government.

It is also reported that Luis Terrazas, Jr., son of Gen. Luis Terrazas, long a power in Chihuahua, Mex., will be elected Governor of that State to succeed Gov. Creel, his brother-in-law.

President Diaz has never visited the State of Chihuahua since being elected President, but has accepted Gov. Creel's invitation to visit the State capital when he passes through the State to the border to meet President Taft. Gen. Luis Terrazas and Gov. Creel are staunch reëlectionists.

THREE BANQUETS IN DAY FOR PRESIDENTS.

[BY DIRECT WIRE TO THE TIMES.]

EL PASO (Tex.) Aug. 26.—[Exclusive Dispatch.] According to the programme of the entertainment and reception of Presidents Taft and Diaz, there will be three banquets for these distinguished officials on October 16 in this city. This programme is announced by Ignacio de la Barra, Congressman from Mexico City and brother to the Mexican Ambassador to the United States.

Congressman Barra arrived here today to take charge of the work of rebuilding the Federal customhouse in Juarez for the reception, and brought the programme from Mexico City, approved by both Presidents Taft and Diaz.

He said it was the plan to have President Diaz's train cross into El Paso immediately after arriving at the border on the morning of October 16, and meet Mr. Taft when he arrived on the Santa Fé at 9:40. A banquet will be given at the El Paso Chamber of Commerce to the two Presidents, and felicitations exchanged, after which Mr. Taft will board the Mexican Presidential train and be taken from the El Paso Union Depot to Mexico, where a banquet will be given by President Diaz in the Federal building at 11 o'clock.

Mr. Taft will then return to El Paso, and the plan is to have him play a game of golf at the Country Club, and in the evening at 6 he will return to Mexico in an automobile, accompanied by the visiting Governors, and dine with President Diaz. This will keep him at El Paso till some time in the night of October 16.

Immediately after the dinner, each President will start on his journey, President Diaz making many stops en route home, where his trip will be one grand triumphal procession. All depots will be decorated, bands and soldiers will meet the trains, and flowers will be strewn for the chief executive. Mr. Taft will continue on to San Antonio and through Texas.

Gov. Thomas M. Campbell of Texas will not be here to greet the President. He so wired Mayor Sweeney today, but gave no reason. Mayor Sweeney leaves Friday morning for Mexico City to be received in audience by President Diaz, and present him the freedom of El Paso. American and Mexican troops will play a part in the receptions and meeting of the two Presidents.

BROTHERS DIE IN WELL.

ALBANY (Or.) Aug. 26.—William and Asa Peacock, brothers, met death near here this afternoon while repairing a well on their father's farm. The earth caved in, burying Asa at the bottom of the well. William, who went to his brother's rescue, met a similar fate in a second cave-in. Both men were married.

Superb Routes of Travel.

MEXICO IN FIVE DAYS—
THE FAST S.S. "ERNA" (3476 Tons) SEPT. 1
Unsurpassed Passenger Accommodations
LOW SINGLE AND ROUND-TRIP RATES TO ALL POINTS SOUTH. INDEPENDENT S. S. CO. AGENTS, JEBSEN LINE. 248 SOUTH SPRING STREET. MAIN 802-10336.

SEATTLE via PORTLAND— STRS. ROANOKE AND ELDER
ALTERNATE SAILING FROM SAN PEDRO EVERY TUESDAY at 7 p. m. for PORTLAND DIRECT (no change) calling at SAN FRANCISCO, EUREKA and ASTORIA. Low rates, including berth and meals. NORTH PACIFIC STEAMSHIP CO., 634 South Spring Street. Main 6113. F7429.

Theaters—Amusements—Enter...

ORPHEUM THEATER— Vaudeville
Paying Particular Attention to Entertaining Ladies & Children
Farm Yard Circus (Sam Watson's.)
Schrode & Mulvey "A Theatrical Agency."
Griff London's Jesting, Juggling Johnny.
Herbert & Willing Fun in Blackface "Oh, Man."
Matinee Today
Lily L... Gibson 3-D... Julius ...
ORPHEUM MOTION PICTURES.
NIGHTS—10c, 25c, 50c, 75c. MATINEE...

MASON OPERAHOUSE—
TONIGHT and TOMORROW NIGHT, with MATINEE... Joseph M. Weber presents the Most Brilliant Broa...
"THE CLIM..."
PRICES—50c TO $1.50.
READ WHAT THE LOS ANGELES CRIT... READ WHAT THE LOS ANGELES TIMES—A dainty and absolutely modern comedy, where the... maintained thread of throbbing human interest.—By Julian ...
Week Monday, Aug. 30—Matinee...
SEATS NOW ON SALE—RETURN OF LAST SEASON'S ...
"PAID IN FU..."
PRICES—50c TO $1.50. COMING—DUSTIN FARNU...

BELASCO THEATER— BELASCO-BLACK... MATINEES—TOD...
The Belasco Theater Company, with Richard Bennett, ...
"Pierre of the Pl..."
NEXT WEEK—The American comedy drama success: "... First appearance of Miss Thais Magrane. Seats now on sale.

GRAND OPERAHOUSE—Matinees ...
TONIGHT AND ALL WEEK.
"THE KING OF TRAM..."
The biggest melodramatic success of the season. NEXT W...

AUDITORIUM— "THEATER BEAUTIFUL."
TWO WEEKS STARTING TUESDAY, AUGUST 31
Sam S. and Lee Shubert (Inc.) post to win. The straight-away champion of comedies.
By PAUL ARMSTRONG and REX BEACH.
Going...
PRICES—$1.50, $1.00, 75c, 50c and 25c.

MOROSCO'S BURBANK THEATER
Los Angeles' Leading Stock House
ALL WEEK.
First time in stock of Marie Doro's ...
"THE MORALS OF MAR..."
Played in New York last week at $2 a seat, and ...
REGULAR BURBANK PRICES—10c, 25c, 35c, 50c. Matinees ...
NEXT WEEK—"THE GREAT DIVIDE."

HAMBURGER'S ARROW THEATER
COMMENCING MONDAY, AUGUST ...
WILL BE OPEN EVENINGS EXCEPT ...
BEST OF MOTOGRAPHY, DESCRIPTIVE ...
IMPERIAL VAUDEVILLE. NO ADVANCE ...

LOS ANGELES THEATER—Spring ...
MATINEE DAILY—TWO SHOWS EVE...
Billy Windom, Silvero Troupe, Ross Stevens. 5 Juggling Jordons
POPULAR LOS ANGELES PRICES—10c, ...

THE SAN JOAQUIN VALLEY—
The homeseekers' paradise. Beautiful views and ... night at 8 o'clock. We do not deal in real estate. ... Valley Promotion Headquarters. Times Branch Office, ...

BASE BALL—Chutes Park, 2:45 P...
PORTLAND vs. LOS A...
LADIES FREE EXCEPT SAT., SUN. AND HOLIDAY...

Timely Special Announcement

VISIT THE WORLD-FAMOUS—
Cawston Ostrich Farm
"One of the strangest sights in America."—New York American.
150 Gigantic Ostriches
50 OSTRICH CHICKS JUST HATCH...
IN A BEAUTIFUL SEMI-TROPICAL PARK.
25c ROUND TRIP, including admission. Tickets for sale ...
City Store 313 South Broadway

TAXICAB SERVICE— 30c F...
Phones { EX. 66 or 10789; MAIN 2296 F 1658 } 6:00 p.m. to 5:00 a.m. only. 10c EACH ... Special ... a.m. to 12 M.
WESTERN MOTOR CAR COMPANY, ...

LOS ANGELES OSTRICH FARM—...
All Yellow Cars Transfer Direct to Farm. Fare 5c.
OSTRICH DANCE, 11:30 DAILY.
Excursion tickets, round trip, and admission 25c. For ...
CITY STORE, 324 S. BROADWAY, LOS ANGELES.

Superb Routes of Travel.

BANNING LINE—S. S. Cabrillo—D...
SANTA CATALINA
Island Villa and Cam...
NOW OPEN FOR BUSINESS.
PORTER'S CATALINA ISLA...
E. C. KAMMERMEYER, Director.
Free Camp Grounds With W...
BANNING COMPANY, 104 PACIFIC ELECTRIC BLDG.
PHONES: MAIN 4492; F6878.

PACIFIC MAIL S.S. CO.—For Hono... China, Manila, India and Around ...
Steamers Manchuria, Mongolia, Korea, Siberia, China, ... now in service, being largest vessels sailing from the ... via Honolulu. SAILINGS FROM SAN FRANCISCO
SEPTEMBER 3, 8, 14, 23; OCTOBER 6, 12, 20; NOVEMBER ... BER 7, 21, 28, Etc.
Sailings from Eastern Ports for all Trans-Atlantic Steamship ... For literature apply to T. A. Graham, Agent, 600 South Spring ...

San Francisco, Seattle, Tacoma, Victoria
STEAMERS
President or Governor, Noon Thursday
Santa Rosa, 11 a.m. Sundays
For San Diego, 9:05 a.m. WEDNESDAYS AND SATURDAYS
Low passenger rates, including berth and meals. ... TICKET OFFICE, 140 S. SPRING ST. PHONES HOME ... SET MAIN 41. Right reserved to change schedule.

$9.00 FIRST CLASS San Francisco SECOND ... CLASS
Includes berth and meals. Portland, $19.00, $12.50. ... Harbor, $19.00, $15.85. Seattle, $23.00, $17.75. ...
S.S. Hanalei Sun., Aug. 29, 1:30 p...
Excellent passenger accommodations. Low freight rates. C. J. ... General Manager, 248 S. Spring St. Phones—Main 802, ...

FOR THE ORIENT—S.S. "Minnesota"
Largest and Finest on the Pacific, 32,000 Tons. Sails from ... for
Japan, China, Philip...
GREAT NORTHERN STEAMSHIP CO., 308 So. Spring St., ... Agent. Phones—Home F1364. Bdwy. 1216.

REDONDO BEACH—
THE RESTFUL, WHOLESOME RESORT OF THE ... BATH HOUSE IN THE WORLD. MOST BEAUTIFUL ... WEST. ATTRACTIONS FOR ALL, AND A CLASS THAT ...
LOS ANGELES & REDONDO RAILWAY, THE ...

HONOLULU, Tahiti, New Zealand and ...
We are agents for the Oceanic, Pacific Mail, White Star, ... Atlantic and Pacific Steamship lines. First-class ... for illustrated literature. GERMAN-AMERICAN ... DEPARTMENT—SPRING AND FOURTH STREETS.

$9.85 FIRST CLASS SAN FRANCISCO ...
Including berth and meals. Portland, $12.15, $11.35. ... Passenger service unsurpassed. STEAMERS sail ... DAY and SATURDAY for SAN FRANCISCO, POR... TLE DIRECT. WEST COAST S.S. OFFICE, 22 ...

had been trying to abolish.

...at Of Interest Happened in a Day Up and Down the Great Pacific Coast.

OWL PLAYS QUEER PRANK.

Throws String of Towns Into Darkness by Striking Light Wires.

[BY DIRECT WIRE TO THE TIMES.]

REDDING, Aug. 26.—[Exclusive Dispatch.] An owl flying with a rabbit in its talons threw every town in the Sacramento Valley, from Willows and Vina on the south to Kennet on the north, into darkness last night. It was fifteen minutes before the trouble was located and the mischief righted by shifting the electrical current to another set of wires on the Northern California Power Company's line.

The owl, with the rabbit hanging below, flew against two power wires two miles north of Palo Cedro, creating a short circuit that upset 200 miles of light wires and threw a score of towns into eclipse. The owl and its prey were found this morning by E. A. Mace. Nearly every feather was burned off the bird. The rabbit was roasted to a turn.

About two years ago an owl and rabbit in the same manner played havoc with the lighting system of Northern California.

CHEMIST'S VIEW.

REVOLT OF WOMAN AGAINST WOMANHOOD SERIOUS MENACE.

[ASSOCIATED PRESS DAY REPORT.]

WINNIPEG (Manitoba) Aug. 26.—"The most disquieting feature of the times is the revolt of women against their womanhood, and their claim to be on an equality with men in every way."

This statement was one of the salient features in the address made by Prof. M. E. Armstrong, president of the chemical section of the British Association for the Advancement of Science, which began its sessions here today.

Porf. Armstrong also expressed regret at what he called the growing tendency toward premature announcement of incipient or alleged scientific discoveries.

"We have been living in a time of sensational discovery," he said, "in a period when advertisement is favored and the desire for notoriety rampant. Unhappily that caution which appeared to be regarded as a priceless prerogative of the scientific worker in the early part of the last century, is no longer our recognized watchword."

Dr. Armstrong declared his faith in the progress of chemistry toward solving the problems of life and seed. He found fault with present conditions of society, which, he said, placed no hindrance in the way of the unfit.

"They who presumably are the fittest," he said, "are failing to contribute in proper proportion to the perpetuation of their race. The condition of affairs today affords a most striking example of the slowness with which civilized nations are learning to appreciate the lessons of science.

"No problem can compare in importance with that of the future of our race. Not only do we discourage deterioration at the lower end of the scale of intelligence, but we now are, through our system of education, courting failure at the upper end. It has been stated that in the United States of America, the higher education of girls has been proved to sterilize them."

MAXWELL EXONERATED.

Man Who Shot Edward Pincus Discharged from Custody for Lack of Evidence.

[ASSOCIATED PRESS NIGHT REPORT.]

SAN FRANCISCO, Aug. 26.—The preliminary examination of William Maxwell, who shot Edward Pincus on August 20, was held today before Police Judge Weller. Cross-examination of the first witnesses indicate that Maxwell's attorneys hoped to demonstrate to the court that Pincus had a revolver and was attempting to draw it when he was shot.

In this respect, the theory of the defense followed the line of testimony presented at the Coroner's inquest, which resulted in a verdict of justifiable homicide.

Benjamin Pincus, a brother of the dead man, was ordered to leave the courtroom after he had indulged in open criticism of the policy of William Sweigert, who appeared as special counsel for the prosecution. Pincus intimated that the prosecutor was not attempting to have the defendant held to answer.

At the conclusion of the examination, Maxwell was discharged from custody, the court deciding that the evidence was not sufficient to justify a trial.

INDIAN GIRL REVERTS.

Leaves Home in San Francisco to Sleep Under Trees in Golden Gate Park.

[ASSOCIATED PRESS DAY REPORT.]

SAN FRANCISCO, Aug. 26.—Yielding to the call of her blood for the solitude of the wooded land, Bertha Rocha, a full-blooded Indian girl, sixteen years of age, who has been a servant in the home of Mrs. Margarita Salona, a Mexican woman living in this city, for several years, left the house two days ago to camp among the trees in Golden Gate park, living on birds snared at the lakes' rim, sleeping under the stars at night and dodging the strolling visitors by day.

On the summit of a steep hill in the big park, the girl fashioned a brush tepee hiding it cunningly among the close growing trees. Here she spent two nights, and her retreat was discovered only when the light of her tiny campfire attracted the notice of a vigilant patrolman.

The girl is of some southern tribe and speaks only Spanish. Her relatives are all dead, according to her mistress. Through an interpreter she said at the police station that she was tired of civilization and planned to build herself a home among the trees of Sutro forest just south of the park.

KILLS HUSBAND ASLEEP.

Six Months' Bride Yields to Fit of Temper and Then Commits Suicide.

[ASSOCIATED PRESS DAY REPORT.]

OAKLAND, Aug. 26.—After murdering her husband while he slept, Mrs. Charles Herzog, a bride of six months, took her own life in the kitchen of her home, 1214 Bay avenue, yesterday afternoon. Neighbors missing the couple this morning notified the police, and an officer today broke into the house, and found both bodies lying in pools of blood.

Mrs. Herzog, her neighbors declare, was addicted to the use of intoxicating liquors, and under this influence is said to have indulged in frequent fits of violent temper. The couple were heard quarreling yesterday. Afterwards all was still, and the matter was forgotten until the discovery of the tragedy this afternoon.

The dead woman was a prepossessing brunette, forty years old. Her husband was forty-five.

APOLOGIZED FOR SUICIDE.

DRINK TO BLAME.

[ASSOCIATED PRESS DAY REPORT.]

SAN FRANCISCO, Aug. 26.—George E. Ames, Jr., son of a well-known mining engineer, committed suicide today by inhaling illuminating gas.

To his landlady, who found his dead body, he left a note regretting that he did not have a pistol so he could kill himself in the park. In two almost identical notes to his parents, he said drink had driven him to death.

He was a machinist, 30 years old.

SLOPE BRIEFS.

Lumber Company Sold.

EVERETT, Aug. 26.—Negotiations have been completed whereby the Mukilteo Lumber Company at Mukilteo, Wash., its timber land, vessels and yard in San Francisco, have been sold to A. A. Baxter and James Tyson of San Francisco, and H. W. Jackson of Eureka, Cal., for $800,000.

Lee Closes Argument.

OLYMPIA, Aug. 26.—George Lee, Assistant Attorney-General, began today his closing argument for the State in the impeachment trial of John H. Schively, State Insurance Commissioner. George C. Israel, counsel for the defense, closed his argument this morning.

Big Bounty for Coyotes.

RED BLUFF, Aug. 26.—To the bounty of $5 paid by the County Supervisors for every coyote killed in Tehama county, three of the largest stock raisers in the county have each agreed to add $5, making a total bounty of $20 for coyote scalps. This action has been taken as a result of the continued slaughter of small calves and sheep by the coyotes.

Drowns in Lake.

SEATTLE, Aug. 26.—Thomas C. I. Milliken, aged 28, went to the shore of Lake Washington today, undressed carefully, swam out 200 yards into the lake and then deliberately drowned himself. His nearest relative is Miss Elizabeth Milliken of Hamilton, Mont. Milliken was a book-keeper.

Convicted of Importing Woman.

HELENA (Mont.) Aug. 26.—S. Suzuki was convicted in the Federal court here today on the charge of importing a woman for immoral purposes, but was found not guilty on the charge of harboring her for such purposes. Suzuki was sentenced to thirteen months imprisonment at Fort Leavenworth, Kan., and fined $100.

THE Times Magazine, the comic, Sunday, will contain an abundance of good fiction.

OBITUARY.

Daniel T. Ames.

SAN JOSE, Aug. 26.—Daniel T. Ames, one of the most noted handwriting experts in this country, died at his home at Mountainview this morning, aged 68 years. He leaves a widow, son and daughter. Mr. Ames was a native of Vermont. He was the expert who passed upon the authenticity of the Morey letter during the Garfield campaign. A student of chirography by earliest inclination, Prof. Ames for many years earned his living by his pen. He taught handwriting, established a school of penmanship and conducted a journal devoted to the subject. He came more prominently before the public as an important witness in half a dozen great trials, where fraud or crime was proven by means of characteristics in handwriting. He testified to the charge of fraud in the Morey letter, which purported to give President Garfield's views on the question of Chinese labor, and he figured in identification of important documents in the trial of Capt. Dreyfus in Paris. In London he was called as a witness in the famous case of the crown against W. H. Huribert. He was also a witness in the famous Davis will case, tried in Butte, Mont., wherein $13,000,000 depended upon the authenticity of a signature. The Botkin trial, the Fair will case and the trial of Roland B. Molineaux for murder were among the issues in which he appeared in an expert capacity. Prof. Ames published a number of works of technical nature, among them being "Ames on Forgery."

Judge William Pollard of the St. Louis Police Court, who gained international fame by making prisoners sign the pledge, has returned from the international convention on alcohol in London, with a report that many reforms he instituted have been adopted by the conference.

A Paris newspaper publishes a statement that Princess Helie de Sagan was robbed of $5000 during her recent stay at Rheims, and her husband, the Prince, was at the same time relieved of $10,000. The robbers have not been apprehended.

Fifty experts from State and national experiment stations met in convention at Cheyenne, Wyo., yesterday to study dry farming methods. The day was spent in observing methods employed in the dry farming districts near Cheyenne.

GIRL WRESTLES BRAVELY.

Struggles With Uncle for an Hour and Prevents Him from Committing Suicide.

[BY DIRECT WIRE TO THE TIMES.]

PORTLAND, Aug. 26.—[Exclusive Dispatch.] Heroically wrestling for an hour, pretty sixteen-year-old Osie Conner, daughter of Mr. and Mrs. Elzer Conner of No. 64 East Fifty-fourth street, yesterday succeeded in preventing her uncle, Frank McCormack, 35 years old, from succeeding in an insane attempt to end his life with a revolver and vial of chloroform.

When McCormack was arraigned on a charge of disorderly conduct today, the heroism of the pretty young girl was brought to light.

Osie heard some one moving about in the dining-room of the family home. Investigating, she discovered her uncle holding a revolver in one hand and a bottle of poison in the other. Flinging herself wildly upon him she succeeded in grabbing the revolver and knocking the bottle of chloroform on the floor. For an hour she wrestled with the man, holding him about the neck with a grasp of steel, and making it impossible for him to get his revolver into action.

The girl's screams were finally heard by neighbors, who rushed to the rescue and disarmed McCormack, later sending him to jail.

DOG SWALLOWED JEWELRY.

It Was the Only Way to Save Valuables from the Burglars.

[BY DIRECT WIRE TO THE TIMES.]

PORTLAND, Aug. 26.—[Exclusive Dispatch.] When Mr. and Mrs. George W. Brothner returned from the circus Tuesday to their home at No. 1897 East Forty-fifth street, they found everything about the house topsy turvy. Their bulldog, Kazooks, ran to meet them at the door as usual, and at first they blamed the animal for the disturbance.

Investigation, however, disclosed the fact that four diamond rings and a small gold watch, of the aggregate value of about $1000, were missing. The Brothners immediately reported the robbery to the station and told Police Captain Bailey that neighbors had seen two strange men about the house in the afternoon.

Wednesday Kazooks was taken sick and a veterinarian was called. An emetic was administered and the dog vomited up three rings and the watch. One ring is still missing.

The theory of the police is that the dog, which habitually swallows everything he can get, bolted the jewelry and that later the burglars called but got no valuables because the dog had already eaten them.

GRAPES BEFORE SWINE.

Yolo County Crop Will Probably Be Fed to Hogs, With Market Tied Up.

[BY DIRECT WIRE TO THE TIMES.]

WOODLAND, Aug. 26.—[Exclusive Dispatch.] George Beveridge of Fresno, representing the California Wine Growers' Association, on his present visit here has fixed the price of $5 per ton on the wine grape crop of Yolo County. At this price, it is said, growers must sell their grapes or let them go to waste unless they have hogs to fatten on them. Many will feed their entire crop to hogs, turning the animals into the vineyards.

To make this condition still worse, the association is to pay the first installment for the crop in December, this installment being $2.50 per ton, and the second installment in March. It costs a grower about $2.50 per ton to deliver his grapes at a shipping point, and he must advance this out of his own pocket.

Nothing will be made on the wine grapes in Yolo this season, and many vines will be pulled out by the roots before another season, if the present threats count for aught.

YOUNG WRECKERS DISPOSED OF.

ONE JAILED, ONE ON PROBATION.

[BY DIRECT WIRE TO THE TIMES.]

FAIRFIELD, Aug. 26.—[Exclusive Dispatch.] Arthur Peterson has been returned to the Preston School of Industry at Ione and Harry Olberg has been released on probation. These are the two Berkeley boys who, June 15, piled up an obstruction on the Southern Pacific tracks near Elmira to get revenge on the company because they had been put off a freight train on which they had been stealing a ride. They have been in the county jail at this place since that time, but the charge against them has now been dismissed. Peterson had escaped from Preston only a few days before his attempt to wreck the train, so he was returned there. Olberg has been in no other trouble and will be given an opportunity to reform. Both are under 18 years of age.

Sale of Bankrupt Stock Pomona Department Store

Bought On Sale At 50¢ on the $

The Crowds Keep Coming---It's the Values

Portieres Worth $2.25 . . . **$1.25** — Plain and figured tapestry portieres, fringed top and bottom, full length; regular $2.25 portieres on sale today at $1.25 a pair.

Curtain Samples . . . 10c — Manufacturer's samples of Swiss and scrim curtains, large enough for sash curtains. Values up to $1, while they last, 10c each.

Hale's GOOD GOODS
341-343-345 S. BROADWAY
In the Heart of the Shopping District.

10c Crefonne and Silkoline . . . . . 5c — Fancy printed crefonne and silkoline; regular 10c grades; good patterns; lengths up to 10 yards, today, while they last, 5c yd.

Bungalow Net Worth 20c . . . **10c** — Fancy bungalow net in white and Arabian shades, 36 inches wide. Regular 20c quality on sale today, 3rd floor, 10c yard.

Friday is Remnant Day---Half Price and Less

$1 Silk Gloves Long or Short . . . . 45c — Excellent quality silk gloves with double tipped fingers, long or short—all colors and every size from 5½ to 8. Regular 75c and $1.00 values on sale today at 45c a pair.

Narrow Ribbons Odd Bolts . . . 1c — Odd bolts of narrow ribbons from Pomona Department store bankrupt stock. All colors; No. 1, 1½ and 2, some full bolts and some broken bolts; choice today 1c a bolt.

New Jet Hat Pins 35c & 50c Values 19c — Extra long jet hat pins, new shapes; a great variety to choose from; splendid 25c and 50c values; on sale today at 19c each.

New Jet Buttons--All Sizes

Best Embroidery Silk Brainerd & Armstrong's And Corticelli—All Colors 2c Skein — The very best embroidery silks made; all colors; regularly sold at 4c and 5c; limit 12 skeins; none to dealers. On sale today at 2c a skein.

Needed Notions at Half

Ribbon binding; all colors; full bolts; worth 10c. Today, only 5c
Mercerized crochet cotton; plenty of colors; worth 5c. Today, the spool 2½c
All silk and silk stitched stay binding; best colors; worth 15c. Today, bolt 5c
Alcohol lamps for heating curling irons; worth 35c. Today, each 10c
All wool dress binding; full five-yard bolts; worth 10c. Today 5c
Stocking darners, egg shape, with handle; worth 5c. Today, 3 for 5c
White ivory ribbon leaders; wanted size; worth 5c. Today, each 1c
Hooks and eyes; 24 hooks and 36 eyes; worth 5c; black or white. Today 2½c

Silk Squares and Fascinators Values up to $3 39c — Silk squares and chenille fascinators in a variety of styles and colors. Pomona Department store prices up to $2.50 and $3.00; today while lot lasts, 39c each. Third Floor.

Dainty Wash Dresses Bankrupt Stock Values $3 to $5 $1.39 — Dainty wash dresses from the bankrupt stock of the Pomona Department store, fine white Persian lawn and some printed materials, best of sizes—some lace trimmed, others with embroidered fronts. Dresses suitable for house or street wear. Original prices $3.00 to $5.00. Choice today $1.39.

New Jet Buttons--All Sizes

Remnants Table Damask 1/2 Price — Table damask of all widths and grades, unbleached—silver bleached and full bleached—good lengths and the best of patterns; on sale today at half price.

Bankrupt Stock Laces and Trimmings At Half Price and Less — The bankrupt stock of laces and trimmings, all grades, all kinds, all colors—mostly fresh new goods marked very reasonably in the first place; on sale now at half price and less than half.

Handkerchiefs at Half — Stock of women's and children's handkerchiefs, from Pomona Dept. Store. All grades at half price and less.

Remnants

12½c DRESS GINGHAMS, Yard 6¼c
15c WHITE INDIA LINON, Yard 7½c
20c WHITE DOTTED SWISS, Yard 10c
15c COLORED LAWNS, Yard 7½c
15c 36-INCH BEST PERCALES, Yard 7½c
25c SCOTCH SUITING, Yard 10c
10c 36-INCH BLEACHED MUSLIN, Yard 7½c
15c MADRAS SHIRTING, Yard 7½c
25c CHIFFON NAINSOOK, Yard 15c
35c ZEPHYR GINGHAM, Yard 17½c
12½c BROWN LINEN CRASH, Yard 6¼c
85c 81x90 SHEETS, Each 59c

Good Brussels Rugs 9x11 ft. W'th $13.50 $9.7 — Good heavy brussels rugs, size 9x11 feet, made with all looped surface, good patterns. Regular $13.50 rugs on today at $9.75.

$2.75 Wilton Rugs $1.5 — Heavy quality Wilton velvet rugs, size 27x54 inches, floral and oriental patterns. Regular $2.75 rugs on sale $1.50 each.

$2.00 Lace Curtains $1. — Handsome lace curtains—white and Arabian shades—and insertion border designs—all widths up to 54 inches, 2½ and 3 yards long. Regular $2.00 curtains; on sale $1.00 a pair.

$1.75 Fleeced Blankets 9 — Fleeced cotton blankets; all white; fine and soft; 11-4 size; $1.75; on sale today at 95c pair.

25c Muslin Drawers 15c — Children's muslin drawers, made with plain hem and tucks, good material; our regular 25c drawers on sale at 15c.

$1.25 Muslin Skirts 98c — Women's muslin skirts with deep flounce of embroidery, cluster of tucks and dust ruffle; $1.25 values today 98c.

75c Corset Covers 50c — Women's muslin corset covers, lace trimmed; also embroidery trimmed drawers; 75c values today 50c.

35c Muslin Drawers 2 — Women's muslin drawers, with deep flo finished with tucks and hemstitching; lace trimmed; 35c values today 25c.

75c to $1.25 Dress Silks Stock of Pomona Dept. Store, yd. 50c — Foulard silks, Rajah silks, fancy taffetas, etc. Widths 19 to 27 inches. Very best of colors. Good lengths. Pomona Department Store prices up to $1.25 a yard. Today, while the quantity lasts, 50c yard.

50c and 75c Dress Goods From Pomona Dept. Store, yard 25 — A collection of wool dress goods from the Pomona Department Store, sisting of cashmeres, nun's veilings, mohairs, plain albatross and f checks and plaids. Regular 50c and 75c dress goods. On sale today, the quantity lasts, at 25c yard.

$1.19 Black Taffeta 89c — 36-inch black taffeta silk, heavy rustling quality, for suits and outer garments; regular price $1.19, today, while quantity lasts, 89c yard.

Bankrupt Stock of Ribbons at Half — Every width, every weave, and every color, in plain and fancy ribbons, at half and less than half price. Pomona Department Store bankrupt stock.

59c Colored Satin 39c — 19-inch satin, in a full range of colors, mostly our own stock; regular 59c value, on sale tod 39c yard.

PRESIDENT IN FINANCE TALK.

Meets Secretary MacVeagh and Senator Aldrich.

Monetary Commission's Report Will Be Delayed.

Two Per Cent. Bonds Give Some Concern.

[ASSOCIATED PRESS NIGHT REPORT.]

BEVERLY (Mass.) Aug. 26.—President Taft had two and a half hours' talk this afternoon with Senator Nelson W. Aldrich, chairman of the Monetary Commission, and Secretary MacVeagh. Senator Aldrich is about to take up adjustment of the country's monetary system, and it was in this connection that he was called in conference by the President. Mr. Taft was anxious to ascertain whether the Monetary Commission will be ready to report this winter.

It is understood that no definite answer was given, but the chances are that the commission will not be able to place its conclusion before Congress for several months.

There has been talk of calling Congress in extra session in the fall of 1910 to begin consideration of the legislation looking to the enactment of such changes in the monetary system as the commission may deem expedient.

Mr. Aldrich will sail for Europe Saturday to study the financial system of the leading European countries.

Mr. Aldrich would not discuss the subject of postal savings banks. It is not believed that he is altogether opposed to the idea, but he frankly has told the President that he thought the question should await the enactment of the monetary legislation. The Monetary Commission is confronted by the problem of retiring government 2 per cent. bonds or of maintaining their value. The latter is believed to be difficult if there is to be a large issue of 3 per cent. bonds for the replenishment of the general fund of the treasury for advances on account of the purchase of the Panama Canal Company's property.

The question of bond issues authorized in the new tariff bill was considered at the conference. Secretary MacVeagh said he had not progressed much further than when he last saw the President with reference to selecting members of the new tariff commission. John Hays Hammond called on President Taft this afternoon. Mr. Hammond will leave Monday for Arizona on business. He was invited to accompany President Taft throughout his two months' trip, but will join the party at Salt Lake City in September.

UNIONS TRY BULLDOZING.

Charge Government Officials With Using Powers to Break Up Strikes.

[BY DIRECT WIRE TO THE TIMES.]

WASHINGTON, Aug. 26.—[Exclusive dispatch.] Officials of the Department of Commerce and Labor are irritated by the persistent charges emanating from certain circles that the government is not giving organized labor "a square deal," but is engaged in using its great powers to break strikes and throw unemployed and unorganized labor into localities where organized labor is engaged in disputes.

The government has only one bureau, that known as the division of information of the Department of Commerce and Labor, which in any manner whatever gives information to the unemployed or to employers as to where the former may obtain employment and the latter workmen.

The department from time to time advises all laborers, whether skilled or unskilled, where their services are needed," said Assistant Secretary Morse of the Department of Commerce and Labor this afternoon. "This department was organized for the benefit of the people of the United States. Our aim is simply to assist in bringing employer and employé together. No instructions have been given the division of information other than is provided by the law."

The officials resent the imputation that immigrants are being directed to cities as strike-breakers. They are working against the labor unions and will not be bulldozed by them.

EXHUMATION MERELY DELAYED.

MRS. SUTTON WINS POINT.

[ASSOCIATED PRESS DAY REPORT.]

WASHINGTON, Aug. 26.—The quartermaster's department of the army decided that too great publicity had been given the plan to exhume the body of Lieut. James N. Sutton, and was for that reason the order pertaining this to be done was either rescinded or held in abeyance.

Such was the explanation given her over the telephone, says Mrs. Sutton, that she desired the exhumation of the body in order that the holy rites of the Catholic church might be performed, the ground consecrated and the body removed to its resting place.

The arrangements had been made by Mrs. Sutton and her daughter to proceed to the cemetery yesterday afternoon, it is said. A Catholic priest, employed by Cardinal Gibbons to consecrate the ground, was to be with the party, as was a civil physician and a physician of the medical branch of the army.

It is not believed the refusal to permit the disinterment at this time means that the mother's cherished wish is never to be gained. Officials of rank, even the Secretary of War himself, may take up the case and extend the desired permission.

SCHIVELY IS ACQUITTED.

Washington State Insurance Commissioner Wins Fight Against Impeachment.

[ASSOCIATED PRESS NIGHT REPORT.]

OLYMPIA (Wash.) Aug. 26.—John Schively, State Insurance Commissioner, was today acquitted on every article voted against him by the House of Representatives, before the Senate sitting as a court of impeachment.

Thirty-eight votes were needed to convict. Twenty-six voted against him on Article 24, which charged that he, while drawing pay as Deputy State Insurance Commissioner, was also president of the now defunct Washington Livestock Association. Four-teen votes were solid for Schively in the balloting on all twelve counts relating in the articles of impeachment. Only thirteen votes were necessary for acquittal on any count.

This brings to an end a scandal that has been rumored over the State for the last four years. Owing to the fact that a perjury charge is pending against Schively in the Spokane County Court, not one vote was cast against him on the count alleging

DISGUISE GOOD FOR MILLIONS.

Assessor Boosts Standard Oil Plant's Valuation After Working as Laboror.

[BY DIRECT WIRE TO THE TIMES.]

BAYONNE (N. J.) Aug. 26.—[Exclusive Dispatch.] People of Bayonne are beginning to take notice of the city officer, who, in a modest way, has added $6,000,000 to the taxable valuation of the Standard Oil works at Constable Rock. The name of the bold man who has dared the wrath of the great corporation is Henry Hinse, tax assessor of Bayonne.

Col. Charles W. Fuller, counsel for the Standard Oil Company, met the assessor on the street and remonstrated with him for doing such an unprecedented thing as to advance the valuation from $7,360,000 to $13,073,078.

"Don't shout so soon," responded Hinse, calmly. "I am not through yet and first thing you know you may have another million or two on top of others."

In the disguise of a day laborer Hinse obtained employment in the Standard's Bayonne plant and then made a thorough examination of the place, securing data which caused him to raise the assessment.

Hinse is a retired real estate man, reputed to be possessed of a comfortable income and a desire to serve his city.

RAILROADS GET HARBORS.

Washington Supreme Court Renders Decision Throwing Open Control of Deep-Water Front.

[BY DIRECT WIRE TO THE TIMES.]

OLYMPIA (Wash.) Aug. 26.—[Exclusive Dispatch.] One of Harriman's railroad companies won a decision in the Washington Supreme Court today which makes possible the absolute control of the State's deep-waterway harbors to the railroads. Five members of the court signed the decision and four members, including Chief Justice Rudkin, declared that the majority opinion was in direct violation of the constitution and of the laws of the State.

A novel feature of the decision lies in the fact that, while millions of dollars' worth of State property are involved by the rule announced, the State was not a party to the litigation and had no opportunity to protect its interests.

The State constitution provides that the State for all time shall control its harbors, the area of each of which is defined. Recently the Puget Sound & Gray's Harbor Railroad, a Harriman corporation, sued to condemn right of way over lands owned by I. Helme. The lower court permitted the condemnation and Helme appealed on the ground that the proposed survey after crossing his lands emerged onto State harbor lands, in violation of the constitution. The five members of the Supreme Court, by their decision today, declare that railroads may acquire rights of way across harbor areas, holding that the constitution framers not anticipating the enormous growth of the site could not have designed to have their document read in so narrow a way as to bar railroads.

Two hold-up men entered the State Bank at Dayzata, on the north shore of Lake Minnetonka, Minn., shortly before noon yesterday, and pointed guns at Cashier Frank Snure's head, compelling him to hand over $250. The robbers escaped.

PACIFIC.

PINCHOT HAS PIPE OF PEACE.

Harmony Speech Applauded by Chief Forester.

Ballinger Not Issue at Conservation Congress.

Meeting Warned Against Mixing in Controversy.

[ASSOCIATED PRESS NIGHT REPORT.]

SEATTLE (Wash.) Aug. 26.—The National Conservation Congress, which it has been predicted, would witness a personal controversy between the Chief Forester of the United States and the Secretary of the Interior, opened pleasantly in the Alaska-Yukon-Pacific Exposition auditorium this morning with Gifford Pinchot on the platform, applauding a peace declaration, and Secretary Ballinger in the Kitikas Hills, 125 miles away, studying an irrigation project.

The fact that charges affecting the administration of the public lands are receiving the personal attention of President Taft inclines the radicals in the congress to adopt a pacific attitude.

When E. H. Libby of Clarkston, Wash., president of the Washington Conservation Association, called the congress to order, he pointed out that the congress is held for the sole purpose of benefiting all the people of the United States and not for the purpose of exploiting any policies of any set of Washington officials.

"We are here to try and work out a policy for the people and not for officialdom," he said. "We constitute a voluntary assemblage not to support or condemn any man or set of men. We are trying to do what is right for all the people and to conserve and teach the right use of all the national wealth of the United States. There is nothing political in this meeting. There must be nothing political. Should there be, the objects of this meeting would be lost and its efficiency sadly diminished."

Mr. Pinchot, who sat on the platform with President Libby, was one of the leaders in the applause that greeted the chairman's declarations of peace. The only reference to the possibility of a controversy was contained in a lengthy message from Gov. Hay of Washington, which was read to the congress by the secretary.

GOV. HAY'S MESSAGE.

In his message Gov. Hay said:

"Free and untrammeled discussion of the problems of conservation should be invited. The Federal government has already entered upon a policy of conservation as respects our timber resources.

"If abuses have grown up in carrying out that policy, let just criticism have ample opportunity to point out these abuses to the end that they may be corrected.

"This congress, if it hopes to be of real and enduring service to the cause it has adopted, must not blind itself to wrongs in the administration of a department that directs the first governmental attempt at conservation, if there be wrongs. It must not become the subservient tool of a government bureau, else for all practical purposes it will become impotent to do good. Neither must it lend itself to furthering the interests of one departmental head at the expense of another." The reading of the message from Gov. Hay caused no comment.

The feeling among Mr. Pinchot's friends is that there is no occasion for further controversy, and that there is little probability of the Spokane fight being resumed here unless Secretary Ballinger's friends open the attack.

UP AND DOWN THE VALLEY.

PITH OF THE NEWS FROM OUT THE MIDDLE WEST.

[BY DIRECT WIRE TO THE TIMES.]

CHICAGO, Aug. 26.—[Exclusive Dispatch.] Everybody in Chicago sizzled in the intense heat today. There was not a breath of air stirring and the humidity was something awful. Although the maximum temperature was but 80 degs., the suffering from the torrid wave was felt in all parts of the city. The minimum temperature was 71 degs. Middle West temperatures:

	Max.	Min.
Alpena	84	64
Bismarck	92	54
Cairo	96	74
Cheyenne	84	48
Cincinnati	88	70
Cleveland	78	72
Concordia	98	72
Davenport	90	72
Denver	80	56
Des Moines	92	72
Detroit	90	72
Devil's Lake	86	56
Dodge City	94	70
Dubuque	90	70
Duluth	72	58
Escanaba	78	58
Grand Rapids	90	70
Green Bay	90	64
Helena	90	54
Huron	94	56
Indianapolis	86	68
Kansas City	92	74
Marquette	74	62
Memphis	94	78
Milwaukee	80	70
Omaha	92	72
St. Louis	94	76
St. Paul	88	64
Sault Ste. Marie	72	60
Springfield, Ill.	88	70
Springfield, Mo.	92	72
Wichita	94	72

COUNTERFEIT PRINTER FREED.

[ASSOCIATED PRESS DAY REPORT.]

LOUISVILLE (Ky.) Aug. 26.—Will Koenig, the pressman who struck off the counterfeit $1,000,000 in Mexican pesos, captured in possession of the Roberts brothers in this city last week, was absolved by the Federal court today from complicity in the swindling scheme. Officers declared that Koenig was innocent of evil intent. Marion Roberts, one of the brothers, was held to the October grand jury in bonds of $2500. John Roberts pleaded guilty, and is under $15,000 bond.

KIDNAPERS QUIET.

[ASSOCIATED PRESS DAY REPORT.]

ST. LOUIS, Aug. 26.—The police denied today that the kidnapers of the two Viviano children had written a second letter to the parents demanding that negotiations be resumed with them, as was reported. The Vivianos declare that, despite the quiet search they have prosecuted, they have not obtained any news of their children.

HATPIN ROUTS HIGHWAYMEN.

[ASSOCIATED PRESS DAY REPORT.]

CHICAGO, Aug. 26.—While her husband, barricaded behind an umbrella, attempted to parley with two highwaymen last night, Mrs. Charles F. Thill, scorning the frail barrier, sprang upon the startled robbers and wielded a hatpin with such telling effect that only an instant elapsed before the bandits were in full flight. The attack occurred in front of the Board of Trade building. "You take the little fellow, dearie," called Mrs. Thill, as she leaped at the taller of the two men; "I'll try and look after this one." Surprised by the suddenness of the attack, the robber was hurled to the pavement and, quick as a flash, the long hatpin was jabbing him. The robber was fighting a losing battle when he was rescued by his comrade, who felled Thill with a blow and then turned on Mrs. Thill. A moment later they disappeared down a dark alley.

BIG PEARL IN WABASH.

[ASSOCIATED PRESS DAY REPORT.]

MOUNT VERNON (Ill.) Aug. 26.—George Rutledge found a pearl in the Wabash River weighing forty-six grains, which he sold for $2500. The jewel is the largest ever taken from the stream.

BIBLE NOT ORIGINAL.

[ASSOCIATED PRESS DAY REPORT.]

CHICAGO, Aug. 26.—The Bible is not original with its supposed compilers, according to opinions expressed yesterday by Prof. Gerald B. Smith of the faculty of the Divinity Department of the University of Chicago. "The story of creation and the deluge appeared long before the Bible was written," the speaker declared. "Both these stories were traditional in the early literature of the Babylonians. Theologians of today are acquainted as those of former days were not, with the reality and vitality of non-Christian religion, and in the investigation of the Old Testament religion it has been found that many of its elements were derived from Israel contact with Babylon. There are elements in every pagan religion which every Christian is compelled to recognize as truth."

THREATS TO LYNCH IN PANAMA.

Friends of Murdered Editor Demand Adequate Punishment for Gen. Jeffries.

[BY DIRECT WIRE TO THE TIMES.]

PANAMA, Aug. 26.—[Exclusive Dispatch.] Many Americans in the Canal Zone openly threatened today to lynch Gen. Herbert O. Jeffries if he is not adequately punished for killing William Nichols Chandler, editor of the Panama Press, yesterday.

Gen. Jeffries is a prisoner, not in a cell, but in a comfortable room on the first floor of the police station. While repeating that he is "sorry" for Chandler's death, he says he has enough powerful backing in the United States to get him out of "the scrape," as he calls it.

Chandler was popular and his friends are the more infuriated by Jeffries's attack on him because they insist that the story, which Chandler hinted in his newspaper, has been common property for some time and that everybody knows it.

Dr. Lincoln Reeves, Chandler's friends say, resigned from the United States government service as the result of an investigation instituted by Dr. McPherson, both physicians serving then in the Taboga Sanitarium. If Dr. Reeves had not resigned he would have been dismissed. Chandler's friends assert, for Dr. McPherson reported to the authorities of the sanitarium that in the middle of the night he found Dr. Reeves in Mrs. Guyant's room, she being a patient in the sanitarium.

LOCAL TRAVELERS.

Los Angeles People Who Are Registered at Hotels in Other Cities.

[BY DIRECT WIRE TO THE TIMES.]

NEW YORK, Aug. 26.—[Exclusive Dispatch.] The following Los Angeles people are registered tonight at New York hotels: Grand Union, E. F. Barden; Manhattan, B. Donnell, Mrs. B. Donnell; Belmont, L. W. Jutten. From Riverside: Holland, W. A. Purington; Mrs. W. A. Purington. From Pasadena: Grand Union, E. B. Allen, Mrs. E. B. Allen; Manhattan, W. H. Wright.

IN CHICAGO.

CHICAGO, Aug. 26.—[Exclusive Dispatch.] The following Los Angeles people are registered tonight at Chicago hotels: Great Northern, C. J. Eastman, Marie Alice Clark; Majestic, T. B. Shaw, A. D. Bassett.

IN SAN FRANCISCO.

SAN FRANCISCO, Aug. 26.—[Exclusive Dispatch.] The following Los Angeles people are registered tonight at the Hotel St. Francis: Mrs. Ruth Martin, Miss Katherine A. Potter, Ernest A. Sherwood, G. W. Fishburn and wife, John E. Marble and wife, L. D. Goodshall.

GRAY Hair Restored to its natural color by Alfredum's Egyptian Henna. A harmless dye—convenient, quick, sure. All druggists.

REPLIES to The Times Want ads. addressed to the Branch Office, No. 531 South Spring, may be left for delivery at the Main Office. They will be promptly sent to the Branch Office.

AN interesting article in The Times Magazine, the coming Sunday, will be one entitled "Fighting the Fogs." It will describe methods of safety adopted by the transoceanic vessels.

City Hotels.

CUT THIS AD. OUT—GOOD FOR BUS FARE TO HOTEL MELROSE.

HOTEL MELROSE
200 Rooms 150 Baths $1 per day
120 So. Grand Avenue

Park Apartments Just Open

Palatial for wealthy, refined people. Everything of highest class. On beautiful West Seventh Street Heights. Grand location and view. Extensive grounds, palms, lawns and trees. Like fairyland. Magnificently furnished and appointed. 721 Golen avenue, near W. Seventh and Bixel Sts.

The Hinman The most elegantly furnished Apartment Hotel in California. Single rooms or suites of two or more, with bath and with or without buffet kitchen. Summer rates. R. A. GREEN, Proprietor. Corner Seventh and Figueroa. Home 10057, Sunset Main 1037.

$10.00 PER WEEK—American Plan For the months of Aug., Sept. & Oct.
HOTEL HOLLYWOOD, Hollywood, Cal.
Midway between Los Angeles and the ocean. Write for booklets. Phone 57011.

HOME TEL. 24805. SUNSET WEST 5544.
HARTMANN APARTMENTS
924 W. WASHINGTON ST., corner Oak. Perfectly appointed and first-class in every respect. All outside rooms, large and most elegantly furnished.

WALDEN APARTMENTS New apartments, completely furnished. Block south of Redondo Hotel, on Catalina ave. Bath with each suite. REDONDO BEACH, CAL. MRS. SPRINGER, MGR.

When You Visit Los Angeles Stay at
KING EDWARD HOTEL
ABSOLUTELY FIRE PROOF
5th & Broadway
All outside rooms, with hot and cold water. Steam heat; telephone in every room. Single room 75c per day—two people, $1. Front room $1 per day—two people, $1.50 per day. Room with bath, $1.50 per day—two people, $2 per day. European plan. Excellent cafe in connection. Special breakfast, 35c. Special luncheon, 35c.
COL. E. DUNHAM—W. E. SMITH, Proprietors.

HOTEL ORENA
705 West 7th St., opposite postoffice. Beautifully furnished.

Hotel Preston
206 East Ninth. Strictly modern apartments or single rooms; well beds, buffet kitchens, steam heat, excellent service. Reasonable rates per day. Special rates to permanent patrons. Phone F4164.

Hotel Leighton
Opposite Westlake Park.
European Plan
$1.00 day up. First-class cafe in connection. Spend Sunday with us. I. M. WOLFF, Manager.

Hotel Sequoia
619 S. OLIVE.
Under New Management.
European plan. Modern, well furnished, cool, quiet, steam heat, hot and cold water in every room, private and free bath. Just a step to business center. Elevator and bell service. Special low rates to permanent guests.

WESTLAKE HOTEL—720 Westlake Ave. Phones 51011, Main 346. Select family Hotel on the American and European plan. Large Sun Parlor and billiard room free to guests. Table unexcelled. Summer rates now in effect. Special to families. ROBT. D. MURRAY, Proprietor.

Resorts.

Arrowhead Hot Springs
GREATEST PLACE IN THE WORLD FOR THE CURE OF RHEUMATISM.

Times Branch Office
531 S. Spring
DIRECTORY OF OCCUPANTS.
SUNSET TELEPHONE. Public Pay Station.
C. H. LIPPINCOTT & CO. Hollywood and farm lands exhibit.
TIMES FREE INFORMATION BUREAU. Hotel, Resort and Railway information and literature.
BOOKLOVERS & TABARD INN Libraries. W. C. LOUGHBON, JR., Mgr.
SOUTHWEST TURQUOISE CO. Gem Cutters and Jewelers.
TIMES-MIRROR CO. Times "Want" ads. and subscriptions.
SUNSET MAGAZINE. Subscription Department.
AMES BROS. "See America First" cabinets and hotel representatives.
SAN JOAQUIN VALLEY. INFORMATION BUREAU. Lectures and Stereopticon Exhibition. J. W. BLEDSOE, Manager.
BOND DEPT. N. Y. CENTRAL REALTY CO.

Mountain Resorts and ideal places to spend a vacation. Every facility for rest and recreation. Excellent accommodations. Fine trout fishing. For rates and information address Manager Seven Oaks, Redlands, Cal., Times Information Bureau or Peck-Judah Co., 553 S. Spring.

Yochs Laguna Beach Hotel
Laguna Beach, Cal.
RATES $10 A WEEK
Salt water bathing is a tonic and sunshine is almost life itself. The picturesque mountainous coves and healthful meals at the Hotel make Laguna Beach an ideal place to recuperate. Furnished cottages to let. Automobiles meet trains and electric cars at Santa Ana. Leave Santa Ana 10:25 a.m., 3:10 p.m.
City office, 331 S. Spring st., or for further particulars write or phone Sunset long distance phone Main 234.
T. F. DOYLE, Manager.

IDYLLWILD
AMONG THE PINES. Cottages and tents for rent. City conveniences. Splendid climate. Wholesome fun. INTERESTING MOUNTAIN TRIPS. Write for illustrated booklet to Walter Watkins, Mgr., Idyllwild, Riverside County, Cal.

Oakglen Lodge
A family home in the mountains. Detached bedrooms, good food, saddle horses, tennis, hunting; or quiet under big oak trees. For full particulars and special rates, see Peck-Judah Co., 553 So. Spring St., or Times Information Bureau. Address Beaumont, Cal.

Wonderful cures effected by the hot mud sulphur baths. Trained attendants. Modern hotel and bath houses. On the Santa Fe. See Geo. P. Taylor, Security Building, or Peck-Judah Co., 553 S. Spring.

Pinecrest
California's finest mountain resort. Located in the San Bernardino Mountains. For rates, booklets, etc., see PECK-JUDAH CO., 553 S. Spring St. Southern Pacific Co., 600 S. Spring St.

City Restaurants.
Pacific Electric Grill and Buffets
COR. SIXTH AND MAIN STS.
Fit for a king. Best place in town to eat. Commercial lunch, 25c. French dinner, 50c, with wine. A la carte all day. Again under Eugen Machtia's management.

Cafe Bristol
An incomparable dining place. Everything prepared and served just right. The coolest and most inviting of dining rooms. Music by Bristol Orchestra. Entire basement H. W. Hellman Bldg., Fourth and Spring.

Levy's Cafe
Business Men's Lunch
Daily in Grill, 40 cents, including coffee, tea, beer or wine. Quick service.
For a good meal and good music go to the old reliable.
Palace Cafe
Corner First and Spring streets
A. JAHNKE, Prop.

Resorts.

The Times Branch and Free Information Bureau
531 South Spring St.
Open Daily 8 A. M. to 9 P. M.
Advertising Copy and Subscriptions Received
THE TIMES FREE INFORMATION AND RESORT BUREAU dation of those seeking recreation, rest and recuperation mountain resorts. Particulars are furnished regarding rates, etc. Photographs, circulars and transportation for inspection and distribution. Times readers can obtain information that would take a week and in many instances they were compelled to write for it.

HOTEL VIRG
Long Beach, Cal.
The most superbly situated strand standing hostelry offering every convenience and luxury of the twentieth tions are bathing, boating, fishing, tennis, thirty-piece certs and Virginia Orchestra. American plan.
CARL STANLEY

Follows Ca
Most Popular Mountain Resort in South
There is something doing all the time—picnics, dancing every night, music by Philleo Orchestra, ing. Take Santa Fe or Pacific Electric to Azusa, daily 9:30 a.m. See Peck-Judah Co., 552 S. Spring R. M. Follows, Azusa. Phone Home "Azusa 52."

HOTEL CASA L
REDLANDS
The Coolest Spot in the San Bern
SPECIAL SUMMER RA

HOTEL DECAT
OCEAN PARK, CAL.
NEW MANAGEMENT
Fronting the finest beach on the coast. Elevator, throughout.
EUROPEAN PLAN.
Sunset 2641.

Ye Alpine Ta
Situated on Mt. Lowe. A mile above the sea. Ameri $15.00 per week. Choice of rooms in hotel or cottages. Invalids taken. Telephone Passenger Dept., Pacific Free Information Bureau, for further information.

Camp Rincon
Gem of the San Gabriel Canyon. Music by Nelson for dancing. Corn roasts at campfire. Dancing in the river, swimming, in plunge, tennis, croquet and a information, see Times Free Information Bureau, Peck-Judah Co., 553 South Spring street, or H. D.

Radium Sulphur Springs
DRINK THE MOST CURATIVE MINERAL WATERS
It is radio-active, germicidal and purifies your blood by reviving, rejuvenating and increasing your Vital Forces and THE HOT BATHS are a positive specific and cure Rheumatism, Alcoholism, Constipation, Obesity, Poor Circulation, Neuralgia, Stomach, Heart, Liver, Kidney, Bladder, Blood, Skin, all Nervous male Troubles. Beauty Baths make skin velvety, removes dandruff IT SPARKLES AND FOAMS LIKE CHAMPAGNE
Seemingly hopeless cases cured. Physician in charge. Send for or call. Take "Melrose Avenue" cars, via Broadway.

GREAT NORTHERN RAILWAY
WHY NOT
Via San Francisco, Portland, delightful trip through the magnificent cities of the Great Northwest
Phone Sunset 1316, Home F1316
Frt. and Pass. Agent., 604 So.

FIRST ANNUAL
Crescent Bay Round-Up
At Ocean Park, Sept. 6 to 12, Inclusive
L. E. BEHYMER now securing attraction at Seattle Northwest for the greatest Summer Carnival ever held in ern California. Watch for announcement.

Rosebine Ranch Resort
(4000 ft. Alt.)
Acton, Cal.
The typical just opened to hunting right rates. Full 552 S. Spring. Spring. Fare

Carter's Camp
Cool, Quiet, Restful
SANTA ANITA CANYON SIERRA MADRE
Take Sierra Madre cars half mile to camp. Stage sumptives or invalids. Red 20.

Sulphur Mountain Sp
Vacation is at hand; come to us. Restful for the weary, active. Read our ad. Sundays. Call The Times' Free Spring St., city, or write us at Springs P. O., Ventura Co., via Santa Paula.

ELSINORE Lake View Inn and
M. A. GARR
Overlooking Lake Elsinore. Swimming pool, mud, sweat, consulting physician. Curative properties of our springs the table. Autoists' half-way house to San Diego. The times Free Inf

Bimini Hot Springs
Hotel Los Angeles
The most for rheumatism hot mineral telephone in dust, and 8c fare. Dr.

ELSINORE, Bundy Hot Springs H
Curative Hot Sulphur Baths under Hotel roof. Free home cooking a specialty. The Times Free Information Bureau dress F. A. Amesbury.

Cold Brook Camp
"The Beautiful Wilson trail. Elevation 5000 feet. Grand scenery. Hunting, camping, trails, all indoor and ing. Moderate charges by day or week. Address all bureaus or Cal. Stage meets 9:45 a.m. train, daily, at Azusa.

Wheeler's Hot Mineral Springs
stream. Fine fishing, good trails and saddle animals. Hot baths. Cottage rooms, board and baths, $12 to $15 per week. housekeeping. Particulars at Times Bureau or Peck-Judah Co., MRS. R. A. BLUMBERG, Prop.

Mountmorres
In the Santa Monica ocean, 4 miles from the car line, ¾ hour from Los Angeles. Good tennis court. Ideal place for those requiring peace and quiet.
For particulars apply MOUNTMORRES, Sawtelle P. O.

GLENN RANCH
Now open. Good real farm resort where the table is abundantly supplied with fresh eggs, milk. Information at The Times' Free Information Bureau, 321 from Keenbrook.

The "Fraser Sanatorium"
ceive patients suffering from Asthma, Bronchitis or Con address Times Inf. Bureau, 531 S. Spring, or John D. Sunland, Los Angeles Co., Cal.

MT. WILSON HOT
6000-foot elevation. Cool, clear, comfortable. Tel.
F. B. ROSS, Manager.

Camp Baldy
Elevation 4700 feet. In San Antonio Canyon. The finest Mountain Camp in automobile road. Rates For folders and information address CAMP BALDY, ONTARIO

RCHARD CAMP
3½ miles from Wilson trail. Elevation cessible mountain camp to Los Angeles. water; an ideal spot for your vacation. 553 So. Spring St., Times Information Bureau Madre, Cal. Home Phone Sierra Madre

Resorts.

The Times Branch Office and Free Information Bureau

Open Daily 8 A. M. to 9 P. M.

531 South Spring St.

Advertising Copy and Subscriptions Received

TIMES FREE INFORMATION AND RESORT BUREAU ... of these seeking recreation, rest and recuperation ... Basin resorts. Particulars are furnished regarding hotels, etc. Photographs, circulars and transportation literature ... inspection and distribution. Times readers can obtain here ... nation that would take a week and in many instances ... were compelled to write for it.

HOTEL VIRGIN

Long Beach, Cal.

... most superbly situated strand standing hostelry ... ing every convenience and luxury of the twentieth ... is are bathing, boating, fishing, tennis, thirty-piece ... ts and Virginia Orchestra. American plan. Modern ...

CARL STANLEY, ...

Follows Can...

Most Popular Mountain Resort in Southern ...

...re is something doing all the time—picnics, barbe... ...cing every night, music by Philleo Orchestra, good ... Take Santa Fe or Pacific Electric to Azusa. ... ly 9:30 a.m. See Peck-Judah Co., 553 S. Spring ... M. Follows, Azusa. Phone Home "Azusa 52."

HOTEL CASA LO...

REDLANDS

The Coolest Spot in the San Bernardi...

SPECIAL SUMMER RATE...

HOTEL DECATU...

OCEAN PARK, CAL.

NEW MANAGEMENT

...g the finest beach on the coast. Elevator, hot and ... throughout.

OPEAN PLAN. B. ...

Sunset 2641. Home 4059.

e Alpine Ta...

...ed on Mt. Lowe. A mile above the sea. American ... per week. Choice of rooms in hotel or cottages. ... is taken. Telephone Passenger Dept., Pacific Elec... nformation Bureau, for further information.

Camp Rincon

...f the San Gabriel Canyon. Music by Nelson-Whi... ...cing. Corn roasts at campfire. Dancing in the ... swimming in plunge, tennis, croquet and a genera... ...ation, see Times Free Information Bureau, 531 S... ...dah Co., 553 South Spring street, or H. D. Brigg...

...lum Sulphur Springs

COLEGROVE

TAKE BATHS IN ... DRINK THE MOST CURATIVE MINERAL WATERS IN ... dio-active, germicidal and purifies your blood by destroying ... ...; rejuvenating and increasing your Vital Force and ... ...ves. BATHS are a positive specific and cure Rheumatism, ...nstipation, Obesity, Poor Circulation, Neuralgia, ... Heart, Liver, Kidney, Bladder, Blood, Skin, all Nervous ... ...oubles. Beauty Baths make skin velvety, removes dandruff, ... IT SPARKLES AND FOAMS LIKE CHAMPAGNE. ... ...y homeless cases cured. Physician in charge. Send for ... ...ass. Take "Melrose Avenue" cars, via Broadway, direct to ...

EAT ...RTHERN ...RAILWAY — WHY NOT C...

Via San Francisco, Portland, Sea... delightful trip through the magnificent ... ing cities of the Great Northwest! ... Phone Sunset 1316, Home F1264. ... Frt. and Pass. Agent., 606 So. Spring ...

FIRST ANNUAL

Crescent Bay Round-Up

Ocean Park, Sept. 6 to 12, Inclusive

BEHYMER now securing attraction at Seattle and ... ...st for the greatest Summer Carnival ever held in So... ...ifornia. Watch for announcement.

...ebine Ranch Resort

(4000 ft. Alt.)

Acton, Cal.

The typical "Wil... just opened to the ... hunting right on ... rates. Full Infor... 553 S. Spring, ... Spring. Fare ...

...ter's Camp

Quiet, Restful

SANTA ANITA CANYON, SIERRA MADRE

Take Sierra Madre cars to ... half mile to camp. Stage ... sumptives or invalids. Hom... Red 26.

Sulphur Mountain Spr...

... is at hand; come to us. Restful for the weary, pleas... Read our ad. Sundays. Call The Times' Free Inform... ..., city, or write us at Springs P. O., Ventura Co., Ca... a Paula.

...SINORE Lake View Inn and H...

M. A. GARDNER, ...g Lake Elsinore. Swimming pool, mud, sweat, plain an... ...physician. Curative properties of our springs the best. ...tcoats' half-way house to San Diego. The times Free Informa...

...ini Hot Springs

...otel Los Angeles

The most curative ... for rheumatism; ... hot mineral wa... telephone in every ... dust, and no tip... 5c fare. Dr. G. W. ...

...LSINORE, Bundy Hot Springs Hotel

Hot Sulphur Baths under Hotel roof. Free consulting ...ting a specialty. The Times Free Information Bureau, ... A. Amesbury.

...l Brook Camp

"The Beautiful Mountain ... cold headwaters North Fo... er. 20 miles from Azusa. ... and scenery. Hunting, camping, trails, all indoor and ... ...reate charges by day or week. Address all bureaus or R. ...

...er's Hot Mineral Springs

92 miles from ... Nordhoff and ... Altitude 700 ... ...ne fishing, good trails and saddle animals. Hot mineral ... ...age rooms; board and baths, $13 to $18 per week. Furn... ...g. Particulars at Times Bureau or Feck-Judah Co., 553 S. ... MRS. R. A. BLUMBERG, Prop., Nordhoff, ...

...ntmorres

In the Santa Monica Mountains ... ocean, 4 miles from the beach ... ½ hour from Los Angeles. Good tennis court. Hunting ... for those requiring peace and quiet. ...rticulars apply MOUNTMORRES, Sawtelle P. O., Cal...

...NN RANCH

Now open. Good trout ... real farm resort in ... table is abundantly supplied with fresh eggs, milk, ... at The Times' Free Information Bureau, 531 S. Spring ... ...brook.

"...Fraser Sanatorium"

...nts suffering from Asthma, Bronchitis or Consumption ...mes Inf. Bureau, 531 S. Spring, or John D. White, ...on Angeles Co., Cal.

MT. WILSON HOTEL

...elevation. Cool, clear, comfortable. Tel. Sup... ...S, Manager.

...o Baldy

Elevation 6000 feet. In San Antonio Canyon. The finest Mountain Camp in ... old automobile road. Rates $1 per ... and information address CAMP BALDY, ONTARIO, ...

...RCHARD CAMP

3½ miles from Sierra ... Wilson trail. Elevation ... ...cessible mountain camp to Los Angeles. Perfect ... water; an ideal spot for your vacation. Inform... ...453 So. Spring St., Times Information Bureau, ... Madre, Cal. Home Phone Sierra Madre 44.

RAILWAY RECORD.

...L GRABS ...ADVANTAGE.

... Work While Harri... ...an Must Wait.

... Laborers Laid Off by Rival Road.

... Decision Makes Fight Uneven One.

...CT WIRE TO THE TIMES.]

...ND (Or.) Aug. 26.—[Exclu... ...ch.] Harriman railroad la... ...being laid off in large num... ...Chutes Cañon as the result ...an's adverse decision in the ... ...last Tuesday, and Por... ...who are building the Hill ...king advantage of the op... ...hire the discharged men. ...re are no signs of abandon... ...Central Railroad by Har... ...court's decision has forced ...eed work on two impor... ...es of road. ...rs are pushing the Hill road ...y at all points, and are hir... ...men they can get. ...men were laid off by ...thers, the Harriman con... ...terday and given passes to ... that the Porters would ... Johnson Porter heard of ...ve and immediately hired ...ough a Portland agent, and ...ed to the Des Chutes today ... Hill. ...s which had been laid off ...ers also were hired by the ...

...slackening," said Attor... ...ger of the Harriman ..., "but we are concentrat... ...ers on stretches of road ...d by the injunction. We ...r road to Central Oregon ...

...DATE INVESTIGATION.

...KET'S CHARGE.

...ND PRESS DAY REPORT.]

...RK, Aug. 26.—A. B. Stick... ...president of the Chicago ...ers, whose charge that the ...ds are granting rebates, ...the passage of the Hep... ...w, is about to be investi... ...the Interstate Commerce ... outlined yesterday what ...s the proper method to ... away with the alleged ...

...e way of granting rebates ...d, is to allow claims for ...for damages presented ...shippers, which promptly ...the railroads to favored ...

...ase in rates is also prac... ...ted by putting obscure ...n rate schedules. The at... ...roved shippers, he said, ...these rates. ...dy for the rebate evils, ...as the first essential the ...n of rates, and as means ...the adoption of a uniform ...

...ROUS GRAFT.

...CH FOR ...NE. DIS DEBAR.

...DETECTIVES FAIL TO ...ND SWINDLER.

...d David the Prophet ...Leaving Behind Stories ...Society on a Farm ...ful Girls Are Taught ...

...RE TO THE TIMES.]

...E, Aug. 26.—[Exclusive ...pector McCafferty of the ... today said he had ... men looking for the ... Dis Debar who, under ...ligious fervor, has for ... hundreds of people ... six months has been ...g in Manhattan at No. ...-third street, under the ...tma-a-Divia Yeedya. ...impressed no doubt that ...me down in a short time ...d in the city. ...of Dis Debar and David ... connection with the ...ade decided Mrs. Lil... French, head of the ...as end to it today. ...ved all outward signs ... from the brownstone ...ave up plans for train... ...to become occul... ...ant to learn from the ... French where Dis De... could be found. ...Mme. A-Diva Yeedya ...alled herself, at a New ...ting in Carnegie Hall," ...ch. "I asked the lec... ...estions and Mr. Mackay ...spoke to me. He said: ...to have you meet mother. ...you will be interested in ...Then he led me to a great ...and said, 'Mother, I want ...this young lady. She ...an exceptional mind.'" ...said that "mother" be... ...in the Mahatma In... ...month. David was also ...

...to me about their 'Bal... ...a farm near Nyack, ...eautiful young girls were ...mystic rites." ...added: "David said ...prominent men were in... ...society and the pretty ...

...FOR WATER COMPANY.

...Has Court Appoint... ...Elkins to Give ...Accounting.

...RE TO THE TIMES.]

...E, Aug. 26.—[Exclu... ...ial.] On application of ..., president of the ... Irrigation Con... ...recently adjourned at ..., Judge Isaacks of the ... Midland has ap... ...receiver of the ... Company. ...ed in St. Louis re... ...meeting and asking ...of certain notes. ...defendants are ...E. L. Guerney, ...Edwards, E. P. ...Crouch and Edward ...ed in his suit that ...of the Barstow ...to be issued ...He asks that ...and that Ed... ...and Hidden ...company and ...

AERONAUTICS.

(Continued from First Page.)

compelling him to choose between landing among the horses or in the barrier.

NEW CLASSIFICATION.

Today's contests altered the classification for the Prix de la Champagne, the figures now standing:

Latham, 154½ kilometers; Paulham, 121 kilometers; De Lambert, 116 kilometers; Latham, 70 kilometers; Curtiss, 30 kilometers; Lefevre, 21 kilometers.

Latham's two records were made with different machines.

Latham is competing for the Grand Prix de la Champagne, the first prize of which is $10,000. Counting his flight of this morning, Latham has flown today more than 144 miles.

When Latham started he calculated that he had sufficient gasoline for a flight of three hours. He made the round of the course fifteen times and, after passing the finish mark for the last time, had traveled a distance of four kilometers and 375 meters before landing. As he passed in front of the tribunes, Latham was given a tremendous ovation. He said he had alighted because the gasoline was exhausted.

"But I will take more next time," he added.

FOUR-MILE RACE.

A noteworthy feature was witnessed when De la Grange, flying low, started to overtake Latham, who was still high in the air. There was a pretty race for four miles and De la Grange was overhauling Latham when he was compelled to descend. Latham, after covering 42.47 miles, was obliged to descend because of trouble with his ignition. Ten minutes later he was in the air again racing with another machine.

Curtiss declares that he did not push his machine this morning, but he doubts whether he can beat his time of yesterday.

The Wright managers intend to make a desperate effort to wrest the endurance prize from Paulham and capture the height and weight-carrying events.

A representative of the Aero Club of Italy arrived here today, and is making arrangements to take the aviators and their machines on special trains to Brescia next Tuesday. He is particularly anxious that Curtiss go to Italy, and probably will offer him special inducements.

Fournier was about with a broken nose this morning. He received many congratulations on his narrow escape of yesterday, when a fortunate jump from his machine, that had turned turtle, saved him from being mangled by the whirling propeller blades.

Rear-Admiral Raymond P. Rodgers, U.S.N., was here today. Accompanied by Commander Chapin, the American naval attaché at Paris, he visited and examined all the machines, and was deeply interested in the progress made in the science of aviation.

In the contest for the international cup, which takes place next Saturday, Curtiss, the American, and Cockburn, the English flyer, will compete against three Frenchmen, Lefebvre, Bleriot and Latham. The regulations provide that the racers must start between 10 a.m. and 5 p.m., and finish not later than 5:30 p.m. In case of bad weather, the contests will be postponed until Sunday.

Latham's fast time gives him a splendid chance in both the international cup and the speed contests.

Curtiss today tried a French propeller, but, finding it unsatisfactory, he replaced it by one so modified as to give the blades a slightly increased pitch. He explained when he came down that he could have gone farther, but as the machine was new he wanted to try it out gradually.

The decision of the committee announced today to permit Bleriot to use either of his two machines in the contest Saturday for the international cup, has created considerable adverse criticism, as the other competitors are limited to the use of the machine with which they qualified. This ruling allows Bleriot to fly with the eighty-horse-power machine with which he made his speed lap record, while the machine with which he qualified for the international is of thirty-three horse power.

WILBUR WRIGHT BUSY MAKING AEROPLANES.

[BY DIRECT WIRE TO THE TIMES.]

DAYTON (O.) Aug. 26.—[Exclusive Dispatch.] Wilbur Wright will remain in Dayton for the next two weeks and assist his workmen in the construction of machines to fill the orders already far behind. The machine which will be used at the Hudson Celebration, is already in the East and no changes of any importance will be made from the machine heretofore used by the two brothers. He will return to Dayton for an indefinite stay after the exhibition flight.

Mr. Wright, when questioned regarding the order of a New York actress for one of the aeroplanes for her own use, said that such an order had not been received up to this time.

He also branded as false the report that Orville had been married some fifteen years ago, and took occasion to say some bitter things about the persistent misrepresentation in the press of this country and abroad.

Additions to the forces of the aviators have been made recently and all the men are working on new machines, that their limited factory capacity can accommodate. Work on the new building will not be started before spring.

ZEPPELIN STARTS ON ANOTHED BIG FLIGHT.

[ASSOCIATED PRESS NIGHT REPORT.]

FRIEDERICHSHAFEN, Aug. 26.—The dirigible balloon Zeppelin III started tonight for Berlin. The course will be via Neuremburg, Liepsic and Bitterfeld, about 450 miles.

The run to Bitterfeld will be made without stop and the airship probably will arrive there after nightfall. It will remain at Bitterfeld until noon Saturday to replenish the gas and benzine supply and then will take on Count Zeppelin, who will pilot the ship to Berlin.

trip.

CALLS MURDERER MAD.

Alienist Says Corporal Who Killed His Captain Was Suffering from "Dementia Precox."

[ASSOCIATED PRESS NIGHT REPORT.]

OMAHA, Aug. 26.—Dr. G. H. Hill, the alienist who yesterday testified at the court-martial of former Corporal Lysle Crabtree, charged with the murder of Capt. Raymond, was cross-examined today.

In his direct examination Dr. Hill expressed the opinion that Crabtree was suffering from a form of insanity known as "dementia precox" when he shot Capt. Raymond, and that the defendant is still a sufferer from that ailment.

The witness today admitted that his opinion was based upon the hypothetical question propounded by the attorney for the defense, rather than upon personal observation of the accused.

LIFE'S SEAMY SIDE.

BROKERS ARE IMPLICATED.

Embezzler Lynch Makes Confession of Crime.

Defendant on Trial Involved by His Comrade.

Hypothecation of Bonds in San Francisco.

[ASSOCIATED PRESS NIGHT REPORT.]

SAN FRANCISCO, Aug. 26.—John J. Lynch, under a nine years' sentence for the embezzlement of $40,000 in Ocean Shore Railroad bonds, made a confession today in Superior Judge Conley's court, which involves not only C. E. Rankin, who is on trial for alleged participation in the crime, but W. W. Sweet and A. C. Bacon, two brokers, who are said to have been connected with Lynch in various Nevada mining deals.

Judge Conley ordered Rankin into custody after Lynch had made his revelations. Rankin had been at liberty upon bail.

The confession was made while Lynch was under examination by Hiram Johnson, special prosecutor. Lynch told of needing $4000 in a Nevada mining scheme, and said that Sweet and Rankin met him in Rankin's office and agreed to get the money for him if he would assist in a little plan. It was arranged that Lynch should tell Charles W. Heliman, a broker for the Ocean Shore Railroad, that Lynch had $10,000 to loan the railroad, if it would put up $40,000 of its bonds as collateral.

While the notes for the loan were being drawn, according to Lynch, a messenger boy took the bonds to a bank and pledged them, bringing back cash, of which $10,000 was paid the railroad officials. Lynch said the bonds were to have been sold in open market, and that he was to get one-half of the profits, while Bacon was to have one-third, and the remainder was to have been divided between Rankin and Sweet. Fifteen of the bonds were sold, and Lynch said eleven more were in possession of some member of the quartette.

PEONAGE CHARGE HEARD.

Hungarian Says He Was Taken to Schoenville Under False Impressions.

[ASSOCIATED PRESS NIGHT REPORT.]

PITTSBURGH, Aug. 26.—The first testimony offered in the Federal government investigation into the charges of peonage against the officials of the Pressed Steel Car Company in Schoenville, whose 3500 employés are on strike, in which, it is alleged, force was used to compel imported laborers to work, developed late today.

Alexander Friedman, a Hungarian of New York, said he was brought here fifteen days ago with 100 other men from New York under false impressions. He said the workmen were given to understand there was no strike at the works of the Pressed Steel Car Company.

Friedman stated that he had been at work in the plant a few days when he was asked if he did not want to make some overtime money, and when he replied affirmatively, he was taken to the kitchen of the commissary of the car plant and told to work there. Friedman said he refused. After so doing he stated he was roughly handled by the workmen guards, who took him to the box-car jail. Constabularly officers refused to lock him up, he testified.

The strike zone today presented a scene of desolation. In a drizzling rain families of strikers, on whom eviction notices had been served, were compelled to vacate the company houses.

Pathetic incidents were numerous, and sympathetic team owners assisted the strikers.

For the first time in several weeks absolute quiet reigned after darkness last night.

A general shake-up among minor officials of the company has resulted from the strike, which has revealed conditions, it is said, heretofore unsuspected by the higher officials.

BLOW AT WILDCAT SCHEMES.

Convention of Insurance Commissioners Votes Against Sale of Stock by Agents.

[ASSOCIATED PRESS NIGHT REPORT.]

COLORADO SPRINGS (Colo.) Aug. 26.—Wildcat insurance schemes were dealt a severe blow today in the National Convention of Insurance Commissioners, when the convention adopted the resolution offered by Commissioner T. B. Love of Texas, recommending legislation prohibiting the sale of stock in insurance corporations through soliciting agents.

Commissioner Love said that it is improbable that the purchase of such stock from soliciting agents can prove a safe investment.

In the resolution, which is in the nature of an address to the people of the various States, he denounces the traffic in insurance company stocks, sold by soliciting agents, as pernicious and indefensible.

GUNNESS "VICTIM" HEARD FROM.

Frank McReidinger Supposed to Be Dead Said to Have Written Home.

[ASSOCIATED PRESS DAY REPORT.]

MILWAUKEE, Aug. 26.—A special from the Evening Wisconsin from Waukesha, Wis., says Frank McReidinger, who was supposed to have been a victim of Mrs. Belle Gunness, at Laporte, Ind., is alive and well on a farm near Freeport, Neb., according to a letter, received from him today.

WATERWAYS PROJECT GOING.

W. K. Kavanaugh of St. Louis Says Line of Steamers Will Run to Gulf.

[BY DIRECT WIRE TO THE TIMES.]

ST. LOUIS (Mo.) Aug. 26.—[Exclusive Dispatch.] W. K. Kavanaugh, the Lakes to Gulf Water Way Association's president, who is interested in the organization of a $10,000,000 company to operate freight boats down the Mississippi from St. Louis to New Orleans, announced today that the promoters have secured signatures of seventy-six prominent Mississippi Valley men endorsing the project. He believes the necessary $10,000,000 will be raised at the proper time and will call a meeting, to be held here early next month, of these men who have agreed to finance the project. Kavanaugh says railways not having a New Orleans outlet will lend their assistance.

Lunch 25c

From 11 to 2 today—Coney Island Clam Chowder, Baked Yellowtail, Spanish, or Spaghetti Italienne; Mashed Potatoes, Ice Cream and Drink. Fourth Floor Cafe.

Home 10571 Sunset-Broadway 4944

DON'T WORRY

Broadway Department Store

BROADWAY COR. 4TH. LOS ANGELES. ARTHUR LETTS

Free

A Ladies' Home Journal Pattern, with the new Fall Quarterly Style Book, at 20c.

Bargain Friday No. 503 ... and the ... Clean Sweep

50c Boxes of Ruching 25c

Each and every one of these boxes contains six neck lengths, in assorted colors of pink, blue and white.

They are made of dainty chiffon or crepe lisse. We have 100 boxes of these in a recent sale. We reduced part of the lot to 29c. Now all go at 25c box. They cannot last long. Aisle 2.

LAWN TURNOVER COLLARS FOR 1c

And they are worth every cent of 3c. Prettily embroidered and made of good, durable lawn; offered in the Bargain-Friday sale at, each 1c.

MILITARY COLLAR AND CUFF SETS 9c

We consider them excellent 15c values. Some stores class them as 25c sets. Made of finely hemstitched lawn, with deep cuffs and military collar. Bargain-Friday price, each 9c.

25c RUCHING, BARGAIN-FRIDAY, YARD 6c

The more attractive tones are included in this desirable assortment of chiffon neck ruching. We find we have an overstock on these ruchings, and to leave no doubt as to their immediate clearance, we price them at, yard 6c.

"As Is" Prices; China and Glassware

The Clean Sweep and Bargain-Friday—the accumulation of cracked and chipped china and glassware. Too many pieces to enumerate. We will close them out at

1c, 2c, 3c and up.

—Basement.

GAS LIGHT 55c—This is the inverted kind; complete with mantle, half frosted globe and burner —Friday—55c. Basement.

MEAT PLATTERS 16c—Of white porcelain; some slightly imperfect. Marked for special selling at 25c. Friday, 16c.

JARDINIERES 39c—Fancy colored, 7½-inch jardinieres; some small imperfections, but the price is injured the most—39c.

SAUCE PANS PYROLITE WARE 39c

Long handled, with enamel cover; white lined. Big value at 48c, 39c.

GRAY ENAMEL PIE PANS AT 5c

9-inch pie pans, special at 9c. Today at 5c.

Special-Bought Knit Drawers and Vests

This dependable lot of women's white cotton drawers and vests was bought with a 503rd Bargain-Friday sale in view. Planned to outstrip anything in clean, fresh garments offered in a good, long time at 19c each. Sizes are extra full. Lace trimmed at the knee, with band at top. The vests are low neck and sleeveless. On sale, Aisle 7, in the Bargain-Friday Sale, at each 19c

WOMEN'S JERSEY RIBBED VESTS 15c

It is true that these were classed "run of the mill" vests, but the slight imperfections make them unusual bargains at 15c each. They are made of fine, soft cotton, with low neck and sleeveless. The weight is appropriate for summer and fall wear. All regular sizes included. Buy them in Aisle 7, in a Bargain-Friday Sale at, each 15c.

GAUZE LISLE HOSE BLACK AND COLORS 33c

Full fashioned gauze lisle hose, with spliced toes and heels, and very well finished. The line includes black, tan and several of the best colors, but the quantity is limited, so hurry if you want to get them. Pair 33c.

$2.00 to $4.00 Kid Gloves

Certainly every woman in Los Angeles who pays much attention to the extraordinary bargains this Glove Department is continually offering will remember these kid gloves in the Clean Sweep Sale at $1.00 pair.

They are full 12 and 16-button lengths, made of the best of kid stock. For today we have included in this lot a good line of mocha gloves in black, brown, red, mode and green: $1.75 and $1.50 kinds—all go today at, pair $1

12 AND 16-BUTTON SILK GLOVES 50c

All the fingers on these gloves are double tipped, hence their wear will be surprisingly long. We have them in brown, black and tan. All good colors for silk gloves. The sizes include everything from 6½ to 8½. Can we fit you? If so, you cannot afford to miss these great bargains at, pair 50c.

75c AND $1.00 SILK GLOVES AT 39c

These are 2-clasp silk gloves, and the range of colors, although not extensive, is very desirable. To wait until later is running a big chance to get another such a bargain, for these are some of our 75c and $1 lines, and priced for this Bargain-Friday Sale, pair 39c.

$8.50 and $9.00 Room Size Various Style Rugs $5.00

This 9x12 Brussels rug, this 9x12 matting rug, and that 9x12 all wool Ingrain rug, as well as the 7.6x10.6 Toga rugs, have all been selected for a quick farewell at $5. Just a few of each of them. They are marked $8.50 and $9.00. It is an opportunity that few will be able to resist. The price is low enough to make the clearance decisive. You'll be pleased with the assortment. Choice, Third Floor, $5.00.

For 15c Drapery Material 8½c

It is close to half the price for 40-inch cross-striped grenadine, 36-inch figured etamine, or short lengths of figured sateen. Materials that sell freely at 15c. Another illustration of what it means to be here today. In the Clean Sweep, Third Floor, yard 8½c.

We'd advise early selection; some of the lots may be closed out quickly.

$1.25 to $1.50 Curtains Clean Sweep 85c

If you contemplate fixing up the home for the coming fall season, here's an opportunity to secure lace curtains at a reduction. These Nottinghams are marked $1.25 to $1.50. They are 2½ and 3 yards long. There is a choice of green, red, Arabian and white. Honestly, there isn't a pair in the lot valued under $1.25; many of them $1.50. Today's price 85c.

65c and 75c Cotton Blankets 39c

It hardly sounds reasonable to be clearing out blankets just in advance of blanket time. But this is the present summer stock, and the new, fresh goods arriving forces this merchandise to give way. They are marked 65c and 75c; in the gray and tan colors. We want everyone to share in this. We limit the quantity to 2 pairs to a customer—39c pair.

WESTERN IDEA.

RECLAIMING IOWA LANDS.

PROPOSE TO STRAIGHTEN OUT DES MOINES RIVER.

Palo Alto County Working on Project to Dig Canal and Thus Restore to Cultivation Land Worth Over $2,000,000 at Comparatively Small Cost—Cities Benefited.

[BY DIRECT WIRE TO THE TIMES.]

MASON CITY (Iowa) Aug. 26.—[Exclusive Dispatch.] A gigantic project to reclaim 32,000 acres of land in Palo Alto county is under consideration. It will be done by straightening the channel of the Des Moines River. The river bed is very meandering, and according to surveys, is fifty-two miles long.

The canal proposed would be twenty-six miles long, dug to a depth of eight feet with width of 100 feet at the top and sixty feet at the bottom. An estimate of the cost is $225,000, and the land that would be reclaimed would have a value of $2,000,000 to $2,500,000 and would comfortably take care of from 300 to 350 families.

The cities that would be benefited would be Emmetsburg, Graettinger, Rodman and West Bend. The land owners are taking the initiative and are being greatly encouraged by the business men. The new canal would have a fall of seventy-six feet in the twenty-six miles and would afford excellent water power and, in case it was necessary, a most excellent irrigating canal.

TIRE BURSTS; RUSSIAN JUMPS.

Czar's Consul-General in New York Turns Pale and Leaps from Auto at Explosion.

[ASSOCIATED PRESS NIGHT REPORT.]

NEW YORK, Aug. 26.—A loud report just behind his automobile caused Baron B. Schlippenbach, the Russian Consul General, to turn pale and leap from the machine on Fifth Avenue today and grasp the arm of Patrolman Aleck Nittel. "He thought it was a bomb," said Nittel in relating the incident, "but it was only the explosion of one of his rear tires."

THREE REASONS

Each with Two Legs and Ten Fingers.

A Boston woman who is a fond mother writes an amusing article about her experience feeding her boys.

Among other things she says: "Three chubby, rosy-cheeked boys, Bob, Jack and Dick, aged 6, 4 and 2 years, respectively, are three of our reasons for using and recommending the food, Grape-Nuts, for these youngsters have been fed on Grape-Nuts since infancy, and often between meals when other children would have been given candy.

"I gave a package of Grape-Nuts to a neighbor, whose 3-year-old child was a weazened little thing, ill half the time. The little tot ate the Grape-Nuts and cream greedily and the mother continued the good work and it was not long before a truly wonderful change manifested itself in the child's face and body. The results were remarkable, even for Grape-Nuts.

"Both husband and I use Grape-Nuts every day and keep strong and well and have three of the finest, healthiest boys you can find in a day's march."

Many mothers instead of destroying the children's stomachs with candy and cake give the youngsters a handful of Grape-Nuts when they are begging for something in the way of sweets. The result is soon shown in greatly increased health, strength and mental activity.

"There's a Reason."

Look in pkgs. for the famous little book, "The Road to Wellville."

Ever read the above letter? A new one appears from time to time. They are genuine, true and full of human interest.

YORBA LINDA RANCHES

ARE MAKING MONEY NOW

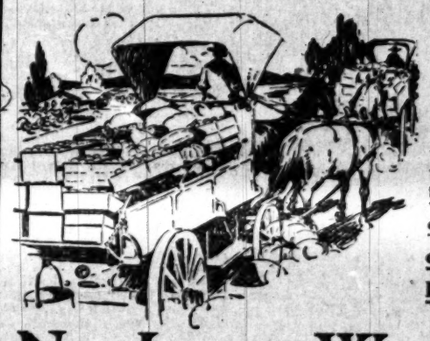

We are not asking you to locate in a district unknown and uncertain as a producer. Yorba Linda is entirely surrounded by thriving Orange Groves and Yorba Linda land suffers not at all in comparis...

No Long Waits For Profits

While you are waiting for your walnut or orange grove or vineyard to develop to a paying sta... GOOD MONEY can be made in all sorts of vegetables. Scores of Yorba Linda ranches ... doing this and are MAKING MONEY every year. One man sold a 20-acre cabbage crop ... $2900. Two hundred carloads of vegetables were shipped from the district in one seas... Yorba Linda is not an experiment—it is an established fact.

5-ACRE TRACTS $1250 AND U...

SMALL PAYMENT DOWN—MONTHLY TERMS

See G. H. MacGinnis, with Janss Investment C...

320-335 Pacific Electric Building

CORNER SIXTH AND MAIN, LOS ANGELES. PHONES—Home 10345; Broadway 2...

Established 1886. Phone A7707.

New Fall Woolens Are Here

Big lot of them received by express in the past day or so—some of them high class novelties; others the standard colors and patterns. Without a doubt the best showing of cheviots, worsteds and tweeds in the city. And made up as only "Gordan" can make them, you will be one of the best dressed men in the city.

ORDER NOW

before the assortment gets broken up, and you will have the suit in time for a full season's service. I save you up from 10 per cent.

B. Gordan

MENS TAILOR DRAPER

325 SO. SPRING ST.

LOW ROUND-TRIP RATES TO ALL EASTERN CITIES

Liberal stop-over privileges, including SEATTLE and the A. Y. P. EXPOSITION

CANADIAN PACIFIC RAILWAY

Six Hundred Miles of Unsurpassed Scenery through the Canadian Rocky Mou...

CALL OR WRITE FOR RATES AND INFORMATION.

E. E. PENN, General Agent Passenger Department, 77 Ellis St., SAN FRANCISCO

A. A. POLHAMUS, Traveling Passenger Agent, 600 S. Spring St., LOS AN...

"HAWKE'S" CUT GLASS

The name "Hawkes" on cut glass means the same that "Sterling" means on a piece of silver—the finest quality made.

We invite you to inspect our new stock of Hawkes cut glass—and convince yourself that our prices are absolutely lower than is ordinarily asked for inferior goods elsewhere.

J. Abramson

604 S. Broadway

Japanese Bazaar

THE YAMATO, Inc.

635 TO 637 S. BROADWAY

We always serve you free with tea and cake in our pretty tea garden.

Do it No...

Tomorrow A. M. too late. a CASCARET at bed tim... up in the morning feeling fin... dandy. No need for *sick* from *over-eating* and *dr... ing.* They surely work wh... sleep and help nature help... Millions take them and keep...

CASCARETS 10c a box for a w... Treatment, all druggists. Biggest ... in the world. Million boxes a ...

Short-... Cooking

Clean and He...

All Grocer...

REFRIGERATO...

Largest Stock—Lowest ...

Parmelee Dohrman...

436-444 So. Broadw...

SPORTING NEWS, LOCAL AND TELEGRAPHIC.

SCANDALOUS.

WELLS HISS AT NEWPORT.

ociety Displeased at Rank Tennis Decisions.

acific Coast Champion Is Given Worst of It.

othier to Meet Larned in Challenge Match.

[BY DIRECT WIRE TO THE TIMES.]

EWPORT (R. I.) Aug. 26.—[Exclu- Dispatch.] Never before in the ory of lawn tennis in this country e there been such scenes as were essed here today at the final match he all comers' tournament to de- whether William J. Clothier or rice F. McLoughlin should chal- e William A. Larned for the cham- ship of America.

ecisions of linemen against the g Californian were so frequent, calling of foot faults so common, the spectators were so convinced McLoughlin was not getting a show th..t they hissed many de- ns and called for a change of line-

ne and again McLoughlin was lised for faults or outs with which gallery did not agree. He kept at his work, rarely seeming dis- ed at the decision against him, go- t the veteran Clothier with a vim driving him to his utmost to win; while McLoughlin preserved his nature, the feeling among the ators that he was not being fairly ed grew, and although the crowd e start was clannish in Clothier's and rooted to have him defeat nvading Californian, the hisses at ions against McLoughlin in- ed..

re is a saying here that "when wport crowd hisses it must be a decision." In the first and sec- ets the crowd yelled and groaned ll as hissed at some of the de- s against the Californian.

analysis of the game shows that decisions, generally regarded as r, greatly if not entirely contrib- to McLoughlin's defeat. Figures te he did greater work than er, and lost through faults de- against him.

M'LOUGHLIN LOSES.

LAYS BRILLIANT GAME.

CIATED PRESS NIGHT REPORT.]

VPORT (R. I.) Aug. 26.—By tak- ree out of four hard-fought sets Maurice McLoughlin, the Pacific champion, in the United States al lawn-tennis tournament, Wil- J. Clothier of Philadelphia won ght to play William A. Larned e national championship.

ed and Clothier, who have met times during the last few years, ay this most important match of ar tomorrow.

oughlin, who has startled the fol- of the game by his speedy and t playing, made a game fight Clothier took the first set, 7 and when he had captured the 6 to 4, the match seemed easily his grasp.

McLoughlin showed no signs of ragement. Playing at his top again and again passing the for- ampion on the side lines and aces on his terrific serves, he the games to deuce repeatedly ally succeeded in getting two in succession and taking the 9.

strenuous work, however, tired eatly, and although he made a tart in the first part of the set he was unable to maintain curacy, and he drove the ball d into the net so often that had no difficulty in winning 6-3, and the match.

m has there been more inter- a challenge match than that of w. Only the first American on, R. D. Sears, who retained sition for seven years, has ex- Larned's record in national title , and only one other, R. D. has equaled it.

arned wins tomorrow, he will n his fifth year as champion, won the title in 1901 from M. tman, successfully defended it against R. F. Doherty, won n 1907 through the default of , and maintained it last year Beals C. Wright.

d had to play through the tour- last year, and he secured the by his third winning of the nship in 1907. A victory to- would give him two legs on the p.

ce F. McLoughlin and Melville , the Pacific Coast tennis ns, have been selected as two members of the team to play tralians for the Davis trophy, the Americans defeat the Eng- s at Philadelphia next month. nnouncement was made today James Dwight, president of the States National Lawn Tennis ion.

ESULTS AT NIAGARA.

S AND SINSABAUGH WIN.

IATED PRESS NIGHT REPORT.]

ARA ON THE LAKE (Ont.) —Play was continued here to- he International Lawn Tennis ent. In the international sin- dge of Buffalo defeated Capt. of Ottawa, Canadian cham-

:

tional men's singles—Hodge, beat Foulkes, Ottawa, 4-6, 6-4, es, California, beat Marshall, 6-3, 6-2.

doubles—Beals Wright and at Dines brothers, 6-2, 6-3; and Bryant beat Bryant and by default; Wright and Little bes, New York, and Nealy, 6-3, 6-3.

doubles, international—Miss and Sinsabaugh, California, s Hunt and Bridges, 6-2, 6-1.

GLENDALE PLANS.

RD ANNUAL TOURNEY.

ird annual tennis tournament hampionship of the San Fer- alley will be held at the Glen- ntry Club on September 4, 11.

ries are limited to residents an Fernando Valley. Suita- will be offered and the grand challenge cups will be de- their present holders, James y and Miss Schultz.

nts will be as follows: Men's d doubles, ladies' singles and mixed doubles, junior singles es, for both boys and girls.

anta Monica Matches.

tation tennis tournament will t Santa Monica on the courts of the Casino today and tomorrow. Only Santa Monica Country Club members and a few of their friends will play. Mrs. Farquahar, former tennis champion of the United States, and Mrs. Bruce are managing the affair.

GOOD PUGS SIGNED.

Manager McCarey Completes His Card for Swat Programme to Be Given in Ten Days.

Manager McCarey of the Pacific Athletic Club completed his card last night for the Picato-Brock fight at the Naud Junction "bug house" on Tuesday, September 7, and on paper it looks to be as good as any he has dealt for several months, for the pugs are apparently on an equality as far as past performances are concerned.

The main event is the scheduled ten-round bout between Picato and Brock. The semi-final will be ten rounds between Frankie Sullivan and Curley O'Connell, and there will be two six-round affairs in which the principals are given out as Herb White and Gene Sullivan and Dick Givens and Young Solomon. The latter pair will go in at catch weights, and will weigh about 154 pounds.

Jimmy Austin and Kid Cleveland will probably be put on as the semi-final of ten rounds for the Jack Johnson-Jim Barry main event in the latter part of September. Austin has always given the best of satisfaction here, and is really a main-event boy for the paperweight championship, for he has been beaten but once, and that time by Mike Kutchos, who weighed about ten pounds more than Austin at the time.

NOTES OF THE PUGS.

Bat Johnson, the one-time heavyweight who had aspirations, has buried them and is now handling lumber at San Pedro, which is a job he should shine at. He can make a lot more money at that than he could in the fighting game.

Kid Tex, who fought a number of good battles in this city, has quit the ring and is now a barkeeper in San Diego.

George Memsic is taking a much-needed rest with friends of his wife on a ranch in San Luis Obispo County.

Leonard Lauder, who made such a good showing here in his various battles, is now in Kansas CIty and will fight Kid Trendall there September 6. That scrap should give the K. C. bugs something to think about.

Billy DeCoursey, who formerly had a fight club in San Diego, is now in the Imperial country fighting the boys and showing some how to handle the gloves.

Hobo Dougherty has about the best job of all the young fighters, for he is boxing with Ad Wolgast in Chicago.

Young McGovern is working in a blacksmith shop in this city, and has apparently given up the fight game.

Johnny O'Keefe is fighting in Oakland and apparently doing very well, while Eddie Menney is in San Francisco, having more or less luck with his scraps.

Fred Corbett has returned to this city looking for a match with any boy of his weight.

Howard Baker is boxing in Sacramento and Harry Baker has returned to San Francisco to visit his father, who is sick.

Jack Redmond is still in New Orleans and doing well, from all reports. He recently fought Kid Goodman and won on a foul.

MUNROE'S OFFER.

DATE ONE YEAR HENCE.

[ASSOCIATED PRESS DAY REPORT.]

NEW YORK, Aug. 26.—Jack Munroe, former heavyweight pugilist, and now Mayor of Elk City, Ont., telegraphed today that the Elk City Athletic Club has offered a purse of $100,000 for the Jeffries-Johnson fight to take place in Canada one year from date.

Munroe does not state the exact location of the battleground, but says it is less than thirty-six hours from Chicago, New York and other eastern cities.

After his quick defeat by Jeffries, several years ago, Munroe returned to mining, and is said to own large silver claims at Elk City, Ont.

PACIFIC COAST HANDICAP.

John Noel of Tennessee Wins Feature Event After Shooting Off Tie With Foltz.

[ASSOCIATED PRESS NIGHT REPORT.]

SEATTLE, Aug. 26.—John Noel of Nashville, Tenn., carried off first honors today in the Pacific Coast handicap, which concluded the three days' trap shoot held by the Interstate Association.

Noel is also credited with setting a new Pacific Coast record for handicap shoots, having broken 96 out of a possible 100 targets. In this respect he divided honors with Frank Foltz of McClure, O., who tied him for first place. In shooting off the tie, Noel broke twenty straight targets, while Foltz was unable to get more than seventeen. William Weatleaf was third with 94 and H. W. Veitmeyer followed with 92.

Several good scores were made in the regular morning events. Frank Foltz of McClure, O., led with 99 and was followed by Hugh Poston of San Francisco, J. L. McLaughlin of Seattle and H. W. Veitmeyer, all of whom made 98.

Fred Gilbert of Spirit Lake, Iowa, and Lee Barkley of Seattle each scored 98.

VANDERBILT CUP RACE.

Enough Entries Must Be in by September First to Insure Holding of Contest.

[ASSOCIATED PRESS DAY REPORT.]

NEW YORK, Aug. 26.—The General Rules Committee of the Manufacturers' Contest Association has notified automobile dealers throughout the country that a race for the Vanderbilt cup will be held the last of October, if a sufficient number of entries to insure its success are pledged before September 1.

The following statement was issued yesterday:

"If the makers guarantee them the number of entries required, the race will be conducted by a new association formed pursuant to the A.C.A. agreement, which association will assume the custody of both the Vanderbilt cup and the grand prize cup. In its membership are men of national importance in automobile circles.

"By a clause in the deed of gift, the Vanderbilt cup will become one for stock chassis competition under piston displacement classifications, recommended by the Manufacturers' Contest Association."

York Racing Results.

YORK (Eng.) Aug. 26.—The Middlethorpe selling plate of 150 sovereigns, six furlongs, was won here today by Saucy Queen. Athlete was second, and Cinderpath third. The Gimcrack stakes of five sovereigns each, with 1000 sovereigns added, six furlongs, was won by Lilly Rose. Salamanca second, War Lord third. The Harewood plate of 500 sovereigns, five furlongs, was won by Galleot. Poor Boy was second, and Fallen Angel third.

GET THE HOOK.

TO FILL JAIL IF NECESSARY.

State's Attorney Is Firm in Interpreting Law.

Unions Would Try to Revive Racing in Chicago.

Crisis May Be Avoided by Wayman's Stand.

[BY DIRECT WIRE TO THE TIMES.]

CHICAGO, Aug. 26.—[Exclusive Dispatch.] There will be no horse racing with betting in Cook county while State's Attorney Wayman is in office. That was the dictum handed out today when a committee of the Carpenters' District Council called on Wayman in regard to the pulling off of some races at the Hawthorne track Labor Day in conjunction with other features.

Wayman did not say that he would stop the races but he told the committee that the first sign of betting would mean a ride to the county jail for the speculators, and he would fill it if necessary.

Former Alderman Thomas Carey, owner of Hawthorne track, however, let it be known tonight that the programme would be carried out as originally carded, as no violation of the law was intended. Carey has had representatives at the Joliet races offering free stable room to owners, and a number of owners have promised that they would ship to Hawthorne for the one day meeting.

The statement of Wayman was interpreted to mean that the race tracks around Chicago will remain closed for some time to come unless the track owners would be willing to take a chance at "oral" betting. Followers of the turf had been looking for a test case growing out of the meeting at Ingalls Park, but so far nothing has been done. The Joliet track is now contemplating an extension of the meeting entirely for runners and it had been expected that Hawthorne might have a short session after Labor Day.

It is known that track owners around Chicago have had a tacit understanding to let ex-Alderman Carey break the ice for the racing game. Carey let it be known some time ago that he would not hazard a meeting unless he had reasonable assurance that the races would not be interfered with. He did not, however, say how much of interference he would be willing to stand for. Local track magnates have had agents in the East investigating the "oral" betting, but they are doubtful whether it would "take" in the West.

Meanwhile the committee having in charge the Labor Day programme is going ahead and particular preparation in being made for the running of the Stockyards Derby. Herbert Gallup, who is getting entries for the event, said tonight that there will be fifteen starters.

HARNESS RACES.

JIM LOGAN AFTER RECORD.

[BY DIRECT WIRE TO THE TIMES.]

CHICO, Aug. 26.—[Exclusive Dispatch.] It was an uneventful day in the second day of the four-day meet of the Chico Driving Association at Speedway Park this afternoon. Except in the pace, slow time and lack of close contests marked the day's card.

The second race went five heats to decide between Zombronut and Katalina, with Zombronut the winner after two heats, in which all entries were bunched in the stretch.

Adam G. won the first race in straight heats.

Tomorrow Jim Logan, the world's champion 3-year-old, will try to beat 2:02¼. Today's summaries:

The 2:20 pace, purse $600:

Adam G., b. g., McKinney, by Nona Y (De Ryder)	1	1	1
Joe McGregor, b. s., Fergus McGregor (F. E. Ward)	2	2	2
Cora, b. m., Del Coronado (Hellman)	3	3	3
Freely Red, b. m., Red Medium, by Miss Freel (Sampsoll)	4	4	4
Grace R., b. m., Demonic, by Hannah (Chadbourne)	5	5	5

Time, 2:08¼, 2:07¾, 2:07¾.

The 2:16 trot, purse $600:

Zombronut, b. s., Zombro (F. E. Ward)	5	1	1	4	1
Katalina, b. m., Tom Smith, by Kate Lumry (L. J. Daniels)	1	2	3	1	3
Prince Lot, b. g., Prince Ansel (C. A. Spencer)	3	4	2	2	2
Wenja, br. m., Zolock, by Naulahka (P. Davey)	2	3	5	5	4
Rapadan Dillon, b. m., Sidney Dillon (C. L. De-Ryder)	6	5	4	3	5
Weatewater, b. m., Sidney Dillon, by Lady Well (J. Cycello)	4	6	dis		

Time, 2:11¼, 2:12, 2:14½, 2:15, 2:14½.

Matinée race:

Gladys Moore (John Wannop)	2	1	1
Sirvox, h. (J. C. Hess)	1	3	2
Big Sis (J. Martin)	3	2	3
Little Dan (Charles Helpenstein)	4	4	4

Time, 2:25½, 2:23½, 2:28.

SARANAC HANDICAP.

FIELDMOUSE'S FAST MILE.

[ASSOCIATED PRESS NIGHT REPORT.]

SARATOGA (N. Y.) Aug. 26.—The fastest mile of the meeting was run by Fieldmouse in winning the Saranac handicap. At the same time the filly equaled the track recordw of 1:37 3-5. Besom made a new track record when he stepped six furlongs in 1:11 3-5.

Six furlongs: Besom won, Dreamer second, Fort Johnson third; time 1:11 3-5.

Two miles: Expansionist won, Grandpa second, O. K. third; time 4:24.

Six furlongs: Little King won, Ten Paces second, Fighting Bob third; time 1:11 2-5.

Mile: Fieldmouse won, Wintergreen second, Gliding Belle third; time 1:37 3-5.

One and three-sixteenth miles: High Range won, Hans second, Belleview third; time 1:59 2-5.

Five and one-half furlongs: Anthropida won, Marigot second, Flying Footsteps third; time 1:07 1-5.

Results at Reno.

RENO (Nev.) Aug. 26.—Racing results:

Six furlongs, selling: Aucassin won, Invader second, Sam Barber third; time, 1:15.

Five furlongs, selling: No Quarter won, Redan second, Elmdale third; time, 1:02.

One mile, selling: Mendon won, El Paisano second, Mabel Hollander third; time, 1:44.

Mile: Buckthorne won, Kopek second, Bardonia third; time, 1:41 2-5.

Five furlongs—Mollie Montrose won, Velma C. second, Inclement third; time, 1:01 2-5.

Seven furlongs, selling: Rose Daly won, Aks-ar-ben second, Kaiswerhoff third; time, 1:30.

Vancouver Results.

VANCOUVER (B. C.) Aug. 26.—Today's races were run on a heavy track. Results:

Five furlongs: Electrowan won, Swift McNeil second, Mr. Hose third; time, 1:02 4-5.

Five furlongs: Jessup Burn won, Cliff Rogers second, Angel Face third; time, 1:04.

Six furlongs: Banposal won, May Sutton second, Liddington third; time, 1:17 3-5.

Six and a half furlongs: Colbert won, Prestige second, Ripper third; time, 1:23 2-5.

Seven furlongs: Follie L. won, Import second, Orilleme third; time, 1:28 2-5.

Mile and a sixteenth: Convent Bell won, Sainposal second, Dave Weber third; time, 1:48 3-5.

JOLIET RESULTS.

BRACE GIRDLE'S CLOSE RACE.

[BY DIRECT WIRE TO THE TIMES.]

JOLIET (Ill.) Aug. 26.—[Exclusive Dispatch.] Summaries of the Grand Western harness races are:

The 2:25 trot, purse $1000:

Ruby Clay, b. m. by C. F. Clay (Hogan)	1	1	1
Henry H., b. g. (Dean)	2	2	2
Castile, b. h. (Chandler)	3	3	3
Capt. Hunt, b. h. (Milan)	4	4	4

Time, 2:20, 2:18, 2:15 3-4.

The 2:10 pace, purse $600:

Brace Girdle, b. m. by Treganete (McMahan)	5	1	5	2	1
Todd Mac, b. h. by Todd (Saunders)	6	5	1	1	2
Kenyon W., blk. h. by Marco Bozarria (Kenyon)	1	2	4	4	4
Miss Prophet, b. m. (Johnson)	2	3	3	3	3

Clare Cooper and Medium Line started.

Time, 2:13 1-2, 2:14 1-4, 2:12 3-4, 2:13 1-4, 2:12 1-2.

The 2:10 pace, purse $600:

Papsie Wave, gr. m. by Alcantarus (Allen)	1	1	1
Woodford, br. h. (Taylor)	2	2	2
Bob Manager, gr. g. (Spencer	4	3	3
Gold Coin, ch. g. (Robinson)	3	4	5

Frank Besure, Col. Down, Princess Lulu started.

Time, 2:12, 2:11, 2:11 1-2.

THREE FAST AUTOMOBILES.

Special Race to Be Held at Brighton Beach in Preparation for Big Meeting.

[ASSOCIATED PRESS DAY REPORT.]

NEW YORK, Aug. 26.—Three of the fastest racing automobiles in this country, if not in the world, have been shipped here for a special contest at the Brighton Beach tomorrow and Saturday. Ralph De Palma issued a challenge to any car to meet his 100-horse-power Fiat Cyclone for a race at any distance.

This challenge has been accepted by Christie, whose new 120-horse-power front-drive speed creation has been attracting attention throughout the country, and by Kilpatrick, who made so many records last year in his Hotchkiss 100-horse-power car.

Details of the race will be arranged by the Motor Racing Association, and it is likely this high-speed contest will be as much a feature of the meeting as the twenty-four-hour race, which is to start at 10 o'clock tomorrow night.

SECRETS OF STATE.

Scores of the Range Too Important to Give to the Public Which Pays the Cost.

[ASSOCIATED PRESS NIGHT REPORT.]

CAMP PERRY (Ohio) Aug. 26.—Six hundred and twenty-four contestants took the range this morning in the national individual match—next to the national team match the most important event of the rifle shoot.

The statistical office announced that it would not issue any bulletin of the standing of contestants until tomorrow. At the end of rapid firing the fact was officially stated, however, that the highest score was 140, that the one-hundredth man had made 131, and that the two-hundredth was only three points lower—128

PRESS AGENT FOR 'VARSITY.

Chicago Institution Organizes Bureau of Publicity to Handle News for Publication.

[BY DIRECT WIRE TO THE TIMES.]

CHICAGO (Ill.) Aug. 26.—[Exclusive Dispatch.] The University of Chicago has just established an official bureau of publicity. Misrepresentation in certain newspapers, desire of certain professors to avoid being "hounded" by insistent reporters, the complaint of other newspapers of the difficulty of getting true information about the university—these are some of the reasons given for the new move which, it is declared, is heartily favored by President Harry Pratt Judson.

Incidentally, the university's attitude on the question of publicity was learned, and some of the recent "sore spots" were bared. At the same time the reason was bared why Prof. E. D. Burton, who has just returned from an investigation of educational conditions in the Far East, has refused personally to make a statement to the press. Interviews with him so far have been through Mr. Powell.

The new bureau has been put in charge of J. A. Powell of the University Press. It will officially begin its work October 1. It has been in process of formation for several weeks.

Wise Talks

By The

"Office Boy"

The teacher asked the class in geography: "If I should dig a hole through the earth, where would I come out?" "Out of the hole," replied Tommy.

There are no secrets about our business. The head of every department selects and buys the goods for his department. He knows you; he knows the kind of goods you like and he knows Mr. Brown and Mr. Smith have different tastes from yours. He looks through fifty pairs of eyes when making his selections.

Go into 90 per cent. of the stores today and say to the salesman: "How in the world did you ever happen to buy such patterns?" and the answer will be: "Oh, that was a job the boss, or the buyer in New York, bought, but we boys don't like them and we can't sell them."

When a department is allotted a certain capital, as they are today, and the eastern buyer or boss puts all that capital into impossible patterns and unsalable merchandise, what chance do the men in charge have?

The Old Man is a great believer in modern methods; that's why you'll find that so much care, taste and thought have been given to the selection of the goods in our stores. That one item is the difference between success and failure; between being in a hole or out. That is the reason we do not have to mark our goods too high in the beginning so that we can have a sale, or give discounts.

A man paid us a nice compliment the other day. He said: "Diamonds are scarce and so are honest merchants. I have traded with you folks for fifteen years and always received full value for my money in honest goods."

The Old Man's instructions to the salesmen are: "The customer is always right, and I want you to make good in every case where there is a complaint." You can't possibly make a mistake by trading in a Silverwood store. The home of Hart, Schaffner & Marx clothing, J. B. Stetson hats and Manhattan shirts.

F. B. Silverwood

FIVE STORES

221 So. Spring St. / Broadway & 6th Sts } Los Angeles

Bakersfield — Long Beach

San Bernardino

Rambler The Car with the Spare Wheel.

Offset crank shaft, long triple springs, 5-passenger car, $2400, equipped.

W. K. COWAN, So. Cal. Agent.

1140-42 So. Hope St.

Times Directory of Automobiles and Accessories

American — NO NOISE BUT THE WIND—AS ITS NAME. AMERICAN AUTOMOBILE AGENCY, ton and Main. Also 7th and Olive.

American Simplex — the only car that proves with one high-powered motor BEKINS-COREY CO., Pico and Figueroa.

Apperson — REO, KISSELKAR AND WOODS. LEON T. SHETTLER, 633 SOUTH GRAND AVE.

Auto Glass Fronts — PARISH & SON, THE TARGET ING GLASS Factory, F5123.

Auto Supply Co. — Everything for your Acquaintance, 707 S. SPRING.

Baker Electric — New Cars Arriving, STODDARD-DAYTON, Sole Agents, Southwest Cor. Main and 9th, Home 10457.

Buick — HOWARD AUTOMOBILE COMPANY, Mgr. G. Johnson, Mgr. 1806 South Main St. Telephones: Sun

Chadwick — WINTON SIX, Frayer-Miller Motor Co., W. D. HOWARD MOTOR CO., N.E. Corner of Twelfth and Main, F5809.

Chalmers-Detroit — Packard and WESTERN MOTOR, 727-31 South Main, Home 10789.

Columbia — Gasoline and Electric. Ranks With the Best. Price $2750 Landaulet. BIRELEY & YOUNG, 1231-33 S. Main, Home F1475.

Corbin 1910 — H. D. RYUS, 849 South Broadway, Immediate Delivery.

Dorris — MOTOR CARS, BOSBYSHELL-CARPENTER CO., 1226 S. OLIVE ST., LOS ANGELES, CAL.

Durocar — A Home Product Sold Direct from Factory to You. DUROCAR MFG. CO., 929 SOUTH LOS ANGELES ST.

Electrics — "THE DETROIT," sold and cared for in our own electric garage. All makes of electrics charged. Over 100 satisfied customers in Los Angeles can refer you to. CALIFORNIA ELECTRIC CO., Los Angeles, 1204 So. Olive. Phone

Elmore — MOTOR CARS AND BAKER ELECTRICS. THE ELMORE MOTOR CO., 742-46 S. OLIVE ST.

Empire — $800—32x3½ Pneumatics—4-cylinder—Magneto Ignition—Solid Rear Axle—Platform Rear Suspension—Gliding Gear. EMPIRE AUTO CO., 1351 S. Main St. 23898.

Franklin — For Immediate Delivery, TWELFTH AND OLIVE, R. C. HAMLIN, F1735.

Goodyear — RAINCOAT CO., Headquarters for AUTO COATS, CAPS AND GLOVES, 210 South Broadway.

Goodyear Tires — Everything in Auto Tires, W. D. Newell, 949-951 SOUTH MAIN.

Great Western — Our 4-Cyl. 30 H.-P. Touring Cars have arrived. GREAT WESTERN MOTOR CAR CO., H. O. Vogel, State Agent, Broadway, 2816.

Haynes — AMERICA'S PIONEER AUTOMOBILE, H. T. BROWN MOTOR CO., F5647. 1136 South Main.

Kemizite — Stops all puncture troubles, works automatically. The greatest selling, most satisfactory article of the year. Clean, harmless, positive and inexpensive. Kemizite Co. of Los Angeles, 1132 S. Main.

Locomobile — Winner Vanderbilt Cup—Winner Ascot Park—Winner 150 mile Stock Chassis. L. A. MOTOR CAR CO., R. J. Leavitt Mgr.

Lozier 1910 — Immediate deliveries, all models. 60-h.p.—Six. 45-h.p.—Four. Touring Cars and Roadsters. NASH & FENNER, 2614 W. 7th St. Home

Marmon — The Easiest Riding Car in the World—Character—Unequaled in Value. WOOLWINE MOTOR CAR CO., 1142-44 S. Olive St. Broadway 4792.

Matheson — THE WORLD'S FINEST CAR, P. A. RENTON, Distributor Southern California, 1230-34 S. Main St.

Mitchell — MOTOR CARS. GREER-ROBBINS CO., 1501-5 SOUTH MAIN ST., Broadway 5410.

National — Driven by Barney Oldfield—Fastest Car in the World—Guaranteed for Life—Cars Ready. NATIONAL AUTO CO., St. 23898. Main 2404.

Palmer-Singer — The King of the Six-Sixty $3000 Car. Golden State Garage, 2122 WEST PICO.

Pennsylvania — 1910 Models are here. For information, call F5047 or Main 5047. VAIL MOTOR CO., 1144 S.

Pierce — GREAT ARROW—W. E. BUSH, SO. CAL. AGENT. Garage and Repairing. Home 21183. 1227-29 S. MAIN STREET.

Pope Hartford — SOME CLASS. Wm. R. Ruess Auto Co., 1028-30-32 S. Main, F5839.

Premier — and Auburn Motor Cars with Style, Power, Durability. Schwaebe Atkinson Motor Co., Salesroom 1156 S. Main St. Garage

Regal — The car that has just beaten the New York to Seattle record. A few cars for immediate delivery. Price $1500, fully equipped. Sub-agents—line up for 1910. BIG 4 AUTOMOBILE CO., C. S. Anthony, Proprietor.

R & L Electrics — "THE PERFECT ELECTRIC." R. & L. COMPANY, 1044 S. Main, Phone

Stearns — KNOWN AS THE PALACE CAR BEAUTIFUL. The fastest, safest and easiest riding car on the market. STEARNS MOTOR CAR CO., 1146 S. Main St.

Simplex — 4 CYCLE—acknowledged to be the BEST AMERICAN CAR. GOLDEN STATE GARAGE. 2122 W. PICO.

Stevens-Duryea — Eastern Motor Car Co., New Agents Located temporarily 748 So. Olive Street. Home F 2965. Main 2985. (Mfg. by Stevens-Duryea Co.)

Studebaker — The Car That ALWAYS MAKES GOOD. LORD MOTOR CAR CO., 1032-8 SO. OLIVE.

Thomas — Champion Stock Car of the World—the Little 6-Cylinder—Weight only 2500 lbs., $3000. THOMAS MOTOR CAR CO., 344 SOUTH OLIVE STREET. Home 10927, Main 2191.

Tourist — Come and See Them Made. A HOME PRODUCT. AUTO VEHICLE CO. TENTH AND MAIN STREETS

Velie and Ford — STANDARD MOTOR CAR CO. Twelfth and Olive Streets. F4826. Broadway 3706.

Waverley Electrics — World's Standard. 1910 cars will arrive Aug. 28th. W. A. EVANS, Agent, 1676 W. Washington St., Los Angeles, Cal. Home 72850. Sunset West 4317.

White Garage — Now is the end of the season and you can save money and get a good car. We are selling our demonstrators, also a few slightly used White Steam Cars. All in first rate condition. Prices very low. 810 So. Olive Street.

mes-Directory
omobiles and Accessori

an — NO NOISE BUT THE WIND—A CAR AS ITS NAME. AMERICAN AUTOMOBILE AGENCY—ton and Main. Also 7th and Olive.

an Simplex — the only car that proves with use. high-powered engine BEKINS-COREY CO., Pico and Flower

son — REO, KISSELKAR AND WOODS ELE— LEON T. SHETTLER 633 SOUTH GRAND AVENUE

lass Fronts — PARISH & CA— THE TABOR ING GLA— Factory 201 F5123.

Supply Co. — Everything for our Acquaintance 707 S. SPR

Electric — New Cars Arrive STODDARD-DAYTON Sole Agents Southwest Cor. 10th Home 10457.

HOWARD AUTOMOBILE COMPANY, Mel. G. Johnson, Mgr. 1806 South Main St. Telephones: 24571,

ick — WINTON SIX. Frayer-Miller Motor Tr— W. D. HOWARD MOTOR CAR CO. F3609. N.E. Corner of Twelfth and Main.

ers-Detroit — Packard and W— WESTERN MOTOR 727-31 South Home 10789. Sunset

bia — Gasoline and Electric. Ranks With the to the Best. Price $2750 Los An— BIRELEY & YOUNG, 1231-33 S. Home F1475.

1910 — H. D. RYUS, 849 South Broadway Immediate Delivery.

MOTOR CARS — BOSBYSHELL-CARPENTER CO., 1226 S. OLIVE ST. LOS ANGELES, CAL.

ar — A Home Product Sold Direct from the DUROCAR MFG. CO. 929 SOUTH LOS ANGELES ST—

cs — "THE DETROIT," sold and cared for by electric garage. All makes of electrics charged. Over 100 satisfied customers in can refer you to. CALIFORNIA ELECTRIC CO., Los Angeles, 1204 So. Olive. Pasadena,

MOTOR CARS AND BAKER ELECTRI— THE ELMORE MOTOR CA— 742-46 S. OLIVE ST.

$800—32x3½ Pneumatics—4-cylinder—30-h.p.—Magneto ignition—Solid Rear Axle—Four form Rear Suspension—Gliding Gears. AUTO CO., 1351 S. Main St. 23898, Main

For Immediate Delivery. TWELFTH AND OLIVE R. C. HAMLIN F1735.

ear — RAINCOAT CO. Headquarters for AUTO COATS, CAPS AND 210 South Broadway

ear Tires — Everything In All W. D. Newer 949-951 SOUTH MAIN

Western — Our 4-Cyl. 30 H.-P. Roadi— ing Cars have arrived. ERN MOTOR CAR CO., H. O. Vogel, State Agent, Broadway, 2516.

AMERICA'S PIONEER AUTOMOBI— H. T. BROWN MOTOR CA— F5847. 1136 South Main.

ite — Stops all puncture troubles, works as the The greatest selling, most satisfactory s— sory of the year. Clean, harmless, perma— inexpensive. Kemizite Co. of Los Angeles, 1156 S. Main

obile — Winner Vanderbilt Cup—Winner Ascot Park—Winner 150 mile ra— L. A. MOTOR CAR C— R. J. Leavitt Mgr.

1910 — Immediate deliveries, all mo— 50-h.p.—Six. 45-h.p.—Four. Touring Cars and Br— NASH & FENIMO— 2414 W. 7th St. Home 54741

on — The Easiest Riding Car in the World—Unsurpassed in Value, Character—Unequaled in Value. WOOLWINE MOTOR CAR CO. 1142-44 S. Olive St. Broadway 4792, Home

son — THE WORLD'S FINEST CAR— P. A. RENTON, Distributor Southern Californ— 1230-34 S. Main St.

oll — MOTOR CARS, GREER-ROBBINS COMPA— 1501-5 SOUTH MAIN STR— Broadway 5410—Home

al — Driven by Barney Oldfield—Fastest Stock the World—Guaranteed for Life—$2750 Cars Ready. NATIONAL AUTO CO, St. 23898. Main 2404.

r-Singer — The King of the Six-Sixty $3500 f.o.b. Golden State Garage 2122 WEST PICO

ylvania — 1910 Models are here. For further tion, call F5047 or Main 3498. VAIL MOTOR CA— 1144 S.

GREAT ARROW— W. E. BUSH, SO. CAL. AGENCY. Garage and Repairing. Home 21183. 1227-29 S. MAIN STREET.

lartford — SOME CLASS. Wm. R. Ruess Automo— 1028-30-32 S. Main. F5839.

r — and Auburn Motor Cars with Style, Power, Durability. Schwaebe Atkinson Motor C— Salesroom 1156 S. Main St. Garage, Adam

The car that has just beaten the New York to few cars for immediate delivery. Price $1350. $1500, fully equipped. Sub-agents—line up for BIG 4 AUTOMOBILE CO. S. Anthony, Proprietor.

Electrics — "THE PERFECT R. & L. COMPANY, 1044 S. Main, Phones—F1901,

10 Stamps Free-Red Letter Day

Visit the Premium Parlor Today, "Red Letter" Day, and Receive 10 S. & H. Stamps Free

They Are Given to Induce You to Become a Saver of S. & H. Stamps

Another link in the chain of golden opportunities presented to those who use our S. & H. stamps. To those who do not, this will result in your better understanding our proposition and the value of our premiums. One day in each month is set aside as "Red Letter" Day.

Every customer bringing with them their partially filled books on this day will receive ten stamps free when they visit our Premium Parlor. All patrons visiting us on "Red Letter" Days will, at the end of the year, receive twelve dollars' worth of stamps free, irrespective of any purchases. Present your books at the Premium Parlor, fourth floor.

This is an Exact Reproduction of Our Elegant Premium Parlor—Redeem Your Filled Books Here. If You Are Not Already a Saver of Stamps, See the Magnificent Premiums and They Will Inspire You to Become One

25c to 50c Embroidery, Yard to 10 in. wide Edges & Bands 15c

...embroidery value like this has not been offered in weeks. ...ty St. Gall embroidery, in sheer Swiss and nainsook; fine ...hand-loom work in eyelet, open work, embossed and shadow ...; widths 4 to 10 inches. Regular 25c and 50c values.

Remarkable Sale of Soiled Undermuslins $1.50, $2, $2.50 and $3 Garments 75c

We have taken together the odds and ends of broken lines and soiled and mussed undermuslins and put them in one lot at 75c. The assortment includes drawers, combination suits, corset covers, gowns and skirts; made of splendid, soft finished muslin, lawn and nainsook, daintily finished with lace, embroidery and trimmings. Many beautiful garments to select from.

Stupendous Sale Wash Goods 10c

Qualities of the Best—15c, 20c and 25c Values—Sale Third Floor, South Building

20c WHITE LONGCLOTH 10c Yard wide, fine quality English longcloth for underwear, etc.

15c STEVENS' CRASH 10c 20 inches wide—Stevens' pure flax, unbleached linen crash, yard 10c.

15c TURKISH TOWELS 10c Fine bleached Turkish bath towels; size 18x36 inches; 15c towels 10c.

15c HUCK TOWELS 10c Size 20x40 inches; cotton huck towels, with fancy red borders. Each 10c.

15c ZEPHYR GINGHAMS 10c Delaware zephyr gingham in pretty plaids, checks and stripes.

15c TWILLED SHIRTING 10c Black and white, yard-wide, firm quality twilled shirting—yard 10c.

10c For 15c, 18c, 20c or 25c Wash Goods

15c OUTING FLANNEL 10c Fancy outing flannel, yard wide, for gowns and pajamas—yard 10c.

15c BLEACHED FLANNEL 10c Extra good quality bleached cotton flannel, with soft, fleecy nap.

15c FANCY PERCALES 10c Extra good quality, in light and dark effects; yard wide. Friday, 10c yard.

16 2-3c PILLOWCASES 10c Sizes 42x36 and 45x36 inches, bleached muslin pillowcases.

18c GALATEA CLOTH 10c Best grade galatea cloth, in light and dark effects, for waists, etc.

15c LONSDALE CAMBRIC 10c Yard wide, bleached Lonsdale sheeting. Limit of 10 yards; 15c grade 10c.

25c ENGLISH CREPE 10c Plain and fancy colors; figured, dotted and striped patterns. Yard 10c.

15c STRIPED GINGHAM 10c Extra good quality seersucker striped dress gingham; 15c quality 10c.

20c FANCY BATISTE 10c Handsome floral, figured, dotted and striped designs at half price.

15c KIMONO FLANNEL 10c Fancy Oriental and floral designs for kimonos and wrappers. Yard 10c.

20c WHITE INDIA LINON 10c Extra good quality material; splendid 20c value. Friday, a yard 10c.

25c FRINGED DOILIES 10c Round, square and oblong bleached doilies; fringed all around.

15c BLEACHED TOWELING 10c 18 inches wide; extra good quality of bleached muslin toweling. A yard 10c.

15c FANCY FLANNELETTE 10c In light and dark color effects, for waists, wrappers and kimonos.

20c WHITE MADRAS 10c In neat fancy striped and figured patterns, for waists and dresses.

10c For 15c, 18c, 20c or 25c Wash Goods

Unusual Sale of Laces, Yard, 1-2 to 1½ in. wide, 8½c to 12½c Val. 2½

This remarkable lace bargain will help you in making your summ... waist or dress at a low cost. Pretty edges and insertions; also so... matched sets in handome new summer patterns, fine German and Fren... Vals., at 2½c a yard.

Hose and Knitwear Bargains For Wo...

25c and 35c Hose, 3 pairs 50c

A wonderful hose opportunity for economical women. Regular 25c and 35c hose at 3 pairs for 50c. Plain black, tan, blue and gray; boot and allover lace; ribbed and garter tops; double soles and toes; high spliced heels.

Women's 10c Hose, 8 to 9, at 4c

For one hour only—plain black hose; extra good wearing qualities. Limit of 3 pairs. A pair, 4c.

25c Women's Vests 15c

Women's fine mercerized lisle vests; low neck, sleeveless or wing sl... neatly crocheted yokes run with silk ribbon; cut extra full and fanci... finished.

TOO STRONG.

...ER TWIRLS ...N FINE FORM.

...Hard-Slugging Beav... Down to Four Hits.

...ss Has Enough of It ...n Three Innings.

...Toman Calls a Fly to ...ft an Infield Hit.

...7; Portland, 1.

...a lot of real class to beat ...days, and the Beavers ...as much of it yesterday ...when he tries to do ...shopping. In fact, the ...rd rates turkeys about as ...r could do anything with ...Delmas had not been too ...help along a double play, ...have been shut out.

...tarted to fling the ball for ...but he had all he wanted ...second or third innings, ...recruit from the North... taking his place in the ...was showed that he is a ...holding the locals to two ...run in five innings, and ...men.

...and third spasms that ...out through are the only ...quire any history, and ...the second, in which the ...what an infield hit is, ...or at least the attempt ...settle it.

...and the second for the lo... ...bouncing infield poke to... ...that he beat out. Howard ...Olson, who would have ...second had not Cooney ...thrown ball. Then Jud ...pop fly back of third base, ...Olson and Speas ran for. ...ball, but in the collision ...dropped it. Then Speas ...ball and threw it over ...of the third baseman in the ...catch Beall, who had re... ...second base.

...wangle followed between ...as to whether or not ...was an infield fly, but Um... ...finally ruled that it was ...fielder had attempted to ...though it was far out in ...This explains how Olson ...out instead of an error for ...a fly ball. Beall reached ...Howard got to second on ...and both scored when ...over first base.

...opened the third, and was ...second by Wheeler. Then ...filled the bases with a pass ...Howard hit to center, scor... ...and putting Beall on ...the one scored on a wild ...Beall ran to second, stole ...reached the plate on Del... ...to left. Orendorff grounded ...who juggled the ball, which ...to second. He raced to ...Beall singled to right and ...McCredie juggled the hit ...for Harkness and ...error of Chenault, and ...Beall's run in the fourth, ...a pass, Wheeler's out, ...which bounced ...scoreboard.

...got their only run on ...Delmas's error of ..., and Chenault's slam ...

LOS ANGELES.

	A.B.	R.	B.H.	S.B.	P.O.	A.	E.
...	4	0	0	0	2	0	0
...	4	1	0	0	2	0	0
...	3	0	0	0	12	0	0
...	3	0	1	0	4	0	0
...	3	1	1	0	1	2	0
...	4	0	0	0	1	4	0
...	4	0	0	0	1	5	1
...	3	0	0	0	3	1	0
...	3	0	0	0	0	0	1
Totals	31	2	2	0	27	12	2

PORTLAND.

	A.B.	R.	B.H.	S.B.	P.O.	A.	E.
Cooney, 2b	3	0	0	0	1	2	2
Olson, ss	4	0	1	1	2	5	1
Graney, cf	4	0	0	0	1	0	0
McCredie, rf	3	0	1	0	0	1	1
Fisher, c	3	0	0	0	8	1	0
Johnson, 3b	3	0	1	0	0	2	0
Speas, lf	4	0	0	0	1	0	0
Ort, 1b	4	0	0	0	10	0	0
Harkness, p	3	0	0	0	0	1	0
Chenault, p	3	0	0	0	0	1	0
Totals	32	1	4	1	24	14	5

SCORE BY INNINGS.

	1	2	3	4	5	6	7	8	9	
Los Angeles	0	2	4	1	0	0	0	0	x	7
Base hits	0	3	4	1	0	0	1	x		9
Portland	0	0	0	0	0	0	1	0	0	1
Base hits	0	0	0	1	0	1	2	0	0	4

SUMMARY.

Two-base hits—McCredie, Beall.
Sacrifice hits—Fisher, Johnson, Wheeler, Ilgings pitched—By Harkness, 3; hits off, 7; runs, 6.
Bases on balls—Off Tozer, 2; Harkness, 1; Chenault, 1.
Struck out—By Tozer, 4; Harkness, 3; Chenault, 4.
Wild pitches—Harkness, Tozer.
Hit by pitched ball—Fisher.
Umpires—Toman and Van Haltren.
Time of game—1 hr. 45 min.

NOTES OF THE GAME.

Chenault was given his first tryout here, and made good, for he has speed and a large assortment of curves. He looks good and acts like a ball player, and swings at the ball nicely. In three of the five innings he pitched none of the locals reached first base.

McCredie's double in the fourth would have bounced over the fence for a home run if it had hit any place except on the scoreboard.

The attendance shows that the fans are taking as much interest in this series as they did in the one the locals played with the San Francisco team.

Beall showed that he can play ball even if he has a bad leg, for he ran in rapidly from right field and scooped up Chenault's liner in the fifth inning in a way that pleased the fans.

Daley had a hard time guessing the ball, for he struck out no less than three times.

Some of Olson's assists were worth going blocks to see, particularly the two in the seventh inning, when he grabbed a short bounce off his shoe tops for one and ran far over second base and speared another with his left hand. Spike has quit his spiking business, and the fans never remind him of his past performances in this line.

The fact that the Beavers got but two hits in the first six innings shows that Tozer pitched up to form.

TIGHT WAD

HOOLIGANS HELD TO ONE BINGLE.

SLIVERS HENLEY TWIRLS FINE GAME OF BASEBALL.

Bodie Cracks Out Home Run Off Schafer, Who Has Poor Luck in Pitching to the Seals—Leaders Get Early Start and Drive the Pill to All Corners of Lot.

[BY DIRECT WIRE TO THE TIMES.]

SAN FRANCISCO, Aug. 26.—[Exclusive Dispatch.] Holding the Hooligans to a solitary hit and one run that came to them through a couple of errors, Slivers Henley gave the Hoganites their third straight defeat at the hands of San Francisco this afternoon.

Schafer, never in luck when stacked up against the pennant leaders, was rapped for a single and then by a home run by Ping Bodie in the first inning, which meant two runs, while Vernon errors brought the third Seal tally. All told, it culminated in a 3 to 1 score.

The Vernons gave the impression of having as much chance as Monte Attell would in a mix-up with Jack Johnson. After their one run Henley tightened so thoroughly that but one Southerner reached first base, and that on a walk. There was not the sign of a hit for the Hoganites and the interest in the game was divided between the fielding of the Seals and the way they clouted the ball.

Most of the execution came in the last half of the first inning. Zeider hit past short and was advanced to third as Mohler and Tennant respectively were out at first. Bodie, who has fallen off in his batting, flattened his stick against the leather and with scarcely an extra bit of exertion lifted it over the right field fence.

Vernon did its worst in the second inning. Brashear hit to right and when Martinke essayed a sacrifice Henley fumbled the ball, Brashear going to second. Coy tapped one to Mohler that should have been an easy out, but the kid heaved it wild to first and Brashear scored. Mott forced Coy at second, however, and Brown hit into a double that retired the Vernonites.

Toward the close of the game the Seals were more frequently on the bases and succeeded in adding one run to their score in the sixth.

With two out Devereaux booted Jimmy Lewis' grounder. The center fielder stole second and went to third because of Brown's wild throw. Then came Berry with a two-base hit that was almost captured by Martinke and the run was across the plate.

In the seventh the Seals filled up the bases but there were two out at the time and nothing came of their efforts.

Henley mowed the Vernonites down with deadly intent after the second. Brashear drew four balls in the sixth but it was the only slip-up that Henley made.

VERNON.

	A.B.	R.	B.H.	S.B.	P.O.	A.	E.
Stovall, cf	4	0	0	0	2	0	0
Devereaux, ss	4	0	0	0	4	2	2
Bernard, 2b	4	0	0	0	2	3	0
Brashear, 1b	3	1	1	0	8	1	0
Martinke, lf	2	0	0	0	5	0	1
Coy, rf	3	0	0	0	1	0	0
Mott, 3b	3	0	0	0	1	1	1
Brown, c	3	0	0	0	1	3	1
Schaefer, p	3	0	0	0	0	0	0
Totals	28	1	1	0	24	12	5

SAN FRANCISCO.

	A.B.	R.	B.H.	S.B.	P.O.	A.	E.
Zeider, 2b	5	1	2	1	1	0	0
Mohler, 2b	5	0	1	0	4	3	1
Tennant, 1b	4	0	0	0	9	2	0
Bodie, lf	4	1	2	0	2	0	0
Melchoir, rf	3	0	0	0	0	0	0
J. Lewis, cf	3	1	1	1	5	0	0
Berry, c	4	0	2	1	4	7	0
McArdle, ss	4	0	0	0	1	7	0
Henley, p	3	0	2	0	1	0	1
Totals	35	3	11	3	27	11	2

BY INNINGS.

	1	2	3	4	5	6	7	8	9	
Vernon	0	1	0	0	0	0	0	0	0	1
Hits	0	1	0	0	0	0	0	0	0	1
San Francisco	2	0	0	0	0	1	0	0	x	3
Hits	2	1	0	1	2	1	2	2	x	11

SUMMARY.

Home runs—Bodie.
Two-base hits—Berry.
Sacrifice hits—Martinke.
First base on called balls—Off Schaefer, 2; off Henley, 1.
Struck out by Schaefer, 1; by Henley, 4.
Double play—McArdle to Mohler to Tennant.
Time 1:30.
Umpires—McCarthy and McGreevy.

RAYMER DOUBLES.

CUTSHAW PROVES SENSATION.

[ASSOCIATED PRESS NIGHT REPORT.]

SACRAMENTO, Aug. 26.—Costly errors, mainly by Shinn, and fast work on the bases by the visitors, gave Oakland a game today by a score of 5 to 2. The hits were even. Cutshaw, Reidy's recruit from Illinois, proved a sensation, and stole home for one run. Raymer was responsible for Sacramento's two runs. After Gandil had singled and Myers reached first on a walk, he doubled to left and scored them. Score:

OAKLAND.

	A.B.	R.	B.H.	S.B.	P.O.	A.	E.
Carroll, rf	5	0	0	0	5	0	0
Lewis, lf	4	1	1	0	2	1	0
Hogan, 3b	4	0	1	0	3	5	0
Cameron, 1b	3	1	0	0	11	0	0
Cutshaw, 2b	3	1	1	1	2	3	0
McKune, ss	3	1	0	0	1	1	0
Kelley, cf	4	1	2	1	0	0	0
Byrnes, c	4	0	1	0	3	0	0
Tonneson, p	4	0	0	0	0	2	0
Totals	34	5	6	2	27	12	0

SACRAMENTO.

	A.B.	R.	B.H.	S.B.	P.O.	A.	E.
Shinn, ss	4	0	0	0	3	2	2
Derringer, 3b	4	0	0	0	0	2	0
Gandil, cf	4	1	1	0	2	0	0
Myers, 1b	3	1	2	0	12	2	0
Raymer, 2b	4	0	1	0	2	4	0
Doyle, lf	4	0	0	0	4	0	0
Flanagan, rf	3	0	0	0	0	0	0
LaLonge, c	3	0	1	0	6	0	0
Baum, p	3	0	1	0	0	2	1
Totals	32	2	6	0	27	12	3

SCORE BY INNINGS.

	1	2	3	4	5	6	7	8	9	
Oakland	0	3	0	1	1	0	0	0	0	5
Base hits	0	1	0	2	1	0	0	1	1	6
Sacramento	0	0	0	2	0	0	0	0	0	2
Base hits	0	1	0	2	1	0	0	1	1	6

SUMMARY.

Three-base hit—Lewis.
Two-base hit—Raymer.
Sacrifice hits—Cutshaw, McKune.
First base on balls—Off Tonneson, 1; off Baum, 1.
Struck out—By Baum, 5; by Tonneson, 2.
Time—1h. 30m.
Umpire—Irwin.

AMERICAN LEAGUE.

MULLIN SHUTS 'EM OUT.

[ASSOCIATED PRESS NIGHT REPORT.]

DETROIT, Aug. 26.—By winning its third consecutive victory over Philadelphia, 6 to 0, today, while Boston was breaking even at Chicago, Detroit materially increased its lead in the pennant race and now has seventeen points lead over Philadelphia and twenty-four over Boston. Detroit has still to meet Boston. Score:

Detroit, 6; hits, 8; errors, 0.
Philadelphia, 0; hits, 4; errors, 6.
Batteries—Mullin and Schmidt; Bender, Krause, Dygert and Livingstone, Thomas.

BREAK THEM EVEN.

[ASSOCIATED PRESS NIGHT REPORT.]

CHICAGO, Aug. 26.—Boston and Chicago broke even today, the locals winning the first and the visitors the second game. Score, first game:

Chicago, 4; hits, 8; errors, 3.
Boston, 3; hits, 6; errors, 2.
Batteries—Walsh and Sullivan; Cicotte, Arellanes and Carrigan.

Second game.
Chicago, 0; hits, 6; errors, 0.
Boston, 3; hits, 6; errors 1.
Batteries—Sutor and Sullivan; Collins and Donohue.

YOUNG GETS ANOTHER.

[ASSOCIATED PRESS NIGHT REPORT.]

CLEVELAND, Aug. 26.—Washington was easy for Cleveland today, being defeated, 8 to 2. Score:

Cleveland, 8; hits, 12; errors, 1.
Washington, 2; hits, 12; errors, 2.
Batteries—Young and Easterly; Groom, Oberlin and Street.

YANKEES ON TOP.

[ASSOCIATED PRESS NIGHT REPORT.]

ST. LOUIS, Aug. 26.—New York turned the tables on St. Louis, today, winning the final game of its season here, 5 to 1. Score:

St. Louis, 1; hits, 10; errors, 1.
New York, 5; hits, 10; errors, 1.
Batteries—Dineen, Graham and Stephens; Hughes and Kleinow, Sweeney.

NATIONAL LEAGUE.

PIRATES PLUG ALONG.

[ASSOCIATED PRESS NIGHT REPORT.]

NEW YORK, Aug. 26.—Pittsburgh tightened its grasp on first place today by defeating New York, 6 to 3, while Philadelphia was beating Chicago. Score:

Pittsburgh, 6; hits, 13; errors, 1.
New York, 3; hits, 5; errors, 4.
Batteries—Leifield, Adams and Gibson; Ames and Schiel.
Umpires—Emslie and O'Day.

SLUGGED THE BALL.

[ASSOCIATED PRESS NIGHT REPORT.]

PHILADELPHIA, Aug. 26.—Philadelphia defeated Chicago in a free-hitting ten-inning game. Score:

Philadelphia, 8; hits, 17; errors, 1.
Chicago, 7; hits, 11; errors, 2.
Batteries—Moore, McQuillen and Dooin; Ruelbach and Archer.
Umpires—Kane and Klem.

SECOND RUSIE.

[ASSOCIATED PRESS NIGHT REPORT.]

BROOKLYN, Aug. 26.—Brooklyn could do nothing with Rowan after the first inning today and Cincinnati ran away with the game. Score:

Cincinnati, 7; hits, 11; errors, 1.
Brooklyn, 1; hits, 6; errors, 5.
Batteries—Rowan and Roth, Clark; Scanlon and Bergen.
Umpire—Johnstone.

CARDINALS OUT-HIT.

[ASSOCIATED PRESS NIGHT REPORT.]

BOSTON, Aug. 26.—Boston won another heavy hitting contest from St. Louis today. Score:

St. Louis, 8; hits, 16; errors, 4.
Boston, 10; hits, 12; errors, 4.
Batteries—Bachman, Harmon, Melter and Bresnahan; Mattern, Richie and Graham.
Umpire—Rigler.

MINOR LEAGUE RESULTS.

AMERICAN ASSOCIATION.

Louisville, 4; Columbus, 5 (ten innings.)
Minneapolis 5-9; Milwaukee, 7-0.
St. Paul, 11-1; Kansas City, 1-7.
Toledo, 9; Indianapolis, 7.

EASTERN LEAGUE.

Toronto, 10; Providence, 6.
Rochester, 11; Baltimore, 5.
Buffalo, 2; Newark, 0.
Montreal-Jersey City, rain.

SOUTHERN LEAGUE.

Little Rock, 1-0; Nashville, 7-1.
Memphis, 4; Montgomery, 6.
Mobile, 1; Atlanta, 3.
New Orleans-Birmingham, rain.

WESTERN LEAGUE.

Topeka, 3; Des Moines, 2.
Wichita, 4; Omaha, 3 (eleven innings.)
Pueblo, 8; Sioux City, 5.
Denver, 2; Lincoln, 11.

STANDING OF THE CLUBS.

PACIFIC COAST LEAGUE.

	Played.	Won.	Lost.	P.c.
San Francisco	149	97	52	.652
Los Angeles	146	86	60	.589
Portland	137	77	60	.562
Sacramento	141	68	73	.482
Oakland	149	58	91	.383
Vernon	145	46	97	.321

AMERICAN LEAGUE.

	Played.	Won.	Lost.	P.c.
Detroit	118	73	43	.629
Philadelphia	116	71	45	.612
Boston	119	72	47	.605
Cleveland	119	59	60	.500
Chicago	115	56	59	.487
New York	115	53	62	.461
St. Louis	113	47	66	.416
Washington	114	43	83	.294

NATIONAL LEAGUE.

	Played.	Won.	Lost.	P.c.
Pittsburgh	112	81	31	.617
Chicago	112	75	37	.670
New York	110	68	42	.618
Cincinnati	111	56	55	.505
Philadelphia	112	51	60	.459
St. Louis	112	45	67	.402
Brooklyn	112	41	71	.366
Boston	114	31	83	.272

BRONSON HOWARD HELD.

Charged With Carrying Concealed Weapons and With Seizing Ring from Show Girl.

[BY DIRECT WIRE TO THE TIMES.]

NEW YORK, Aug. 26.—[Exclusive Dispatch.] George F. Bronson Howard, playwright and co-author with Wilson Mizner of "The Only Law," was held in $1000 bail for trial in Jefferson Market Court this afternoon by Magistrate Corrigan on a charge of carrying concealed weapons. Another charge, of compelling Theodora Gerard, a show girl, to give up a diamond ring at the point of a dagger, is pending against him. It was postponed until August 31 because Miss Gerard did not appear.

The trouble is the outcome of a quarrel between the playwright and Miss Gerard over a $450 ring. Howard says he paid $450 for it. Miss Gerard claimed it was her ring.

Several days ago she caused the arrest of Howard, alleged that he held a dagger at her throat and forced her to give him the ring. When the case was called she wanted to withdraw the complaint, but Detective Wilbur said he found the dagger strapped to Howard's body.

ROBBED AND DESERTED.

Wife Accuses Husband of Brutal Treatment—Says She Was Married in Los Angeles.

[BY DIRECT WIRE TO THE TIMES.]

CHICAGO, Aug. 26.—[Exclusive Dispatch.] The police of the downtown district are searching for Robert Dennis, 35 years old, of Hillcrest, N. J., who is said to have deserted his wife in the Chicago and Northwestern Railroad depot, after he is alleged to have robbed her of $500. She was left without funds, and went to the home of a sister at No. 205 Curtis street to spend the night.

Mrs. Dennis told the police that she was married in October in Los Angeles and she and her husband were on their way to Canada. He agreed to meet her at the depot, and when he failed to appear she says she found that he had taken $500 from her that she had pinned to her corset, and had substituted a roll of paper for the money.

Detectives were sent to all railroad depots, as the police believed Dennis would leave for his home in the East.

LIFE IS CHEAP.

WHERE DEATH LURKS DAILY.

Missionary Tells of Horrors on the Congo.

Natives, Practically Slaves, Work for State.

Humor and Tragedy Stalk in Rubber Forests.

Rev. Joseph Clark, who has been a missionary in the Congo Free State for twenty-nine years, took an audience of several hundred persons through the mission fields of Africa, in an instructive lecture at the First Baptist Church last evening. He not only told of the pathetic condition of the natives of the Congo under the heartless rule of King Leopold, but at times made humorous comparisons of the customs in Africa and in America.

Throughout the lecture stereopticon views were shown of the natives, the country and the manner of teaching the people, also a few showing the manner of mutilating the people by Leopold's soldiers.

With the aid of a relief map, he explained the geographical condition of the country. The mountains along the coast were shown, the interior plains and the forests where the India rubber is found. The English, French and German colonies were shown and a brief description of the differences of government given.

"In showing you these pictures tonight," said Rev. Mr. Clark, "I have no desire to shock you with the horridness of any of them, but in explaining the situation on the Congo, I feel that I must show at least two or three that are certainly not beautiful."

The pictures of Livingston and Stanley were shown and the story of the work done by these men was told. Mr. Clark then said that it was in reading of the work of these men that he first wanted to do something to aid and decided to become a missionary.

AMERICA'S PAST.

"Stanley," he said, "was sent by Leopold to open this country. Stanley had the brains and grit for the work and Leopold had the business head. Our government was the first power to recognize the Congo Free State and looked upon Leopold as a philanthropist. He made many good promises and we believed him. It is for this reason that we are urging the United States to take a hand in the management of things there at the present time.

"For the last twenty-five years King Leopold has been responsible for everything done on the Congo. One of his laws is the demand of the natives for labor. These natives are not given a chance to get money to pay their taxes and are compelled to work for the King. Another law allows the government to take all unoccupied land. The only land that the natives are allowed to call theirs is that which holds their huts and a small piece for a garden. This means that the government has taken all the forests and plains and the people have no place for hunting or any other recreation.

"The natives are not paid for anything in money, but have to accept whatever the officials choose to give them, usually brass or some such trifle. But the government will not accept these for any payment. I went to the postoffice one day for stamps and asked the postmaster if twenty brass rods did not make one franc. He replied that it did, but when I told him that I had several rods and wanted some stamps, he politely informed me that he could not accept brass for stamps. Neither can you pay your taxes in this way. In t... this, it will perhaps give you ... derstanding of the situation ... natives.

TAKE WIVES AWA...

"I remember one instanc... forty women were taken fr... husbands and sent to the co... some labor for the governm... people were promised that th... be returned, but the prom... broken. The men's appeal did... I investigated and in each ... that I got any trace of th... they were being held in the ... negro soldiers.

"The natives are not allowe... the place where they are liv... penalty of death. They do ... to even visit a relative witho... mit from an officer, and th... always easy to obtain.

"One day ten natives were ... the officer in command of th... only three miles from the mi... some fruit, and all but one w... by the soldiers. The people ... mission asked to bury the ... to have their native canoes ... back. At first nothing w... granted, but when I went t... ficer, he finally told me th... could have their dead, but ... canoes and fruit belonged to ... ernment. He also told me t... hands out of things that did... cern me, but I told him tha... was not working under his ...

Mr. Clark showed several p... small boys that had a han... by the soldiers, and one li... had lost a foot as well. He ... he had reported these thin... officials at Belgium and also ... tures of the boys, but that ... reply was a newspaper clipp... about a band of American ... aries, lead by a man nam... that had been making fal... about the conditions on th...

CONGO WOMEN'S H...

For the especial benefit of ... present, Mr. Clark exhibite... pictures of the manner in ... Congo women wear their h... had the hair fixed all on ... head, some had theirs wou... around the head in a fashio... quired no combing for seve...

"They have several styles ... "of dressing their hair, a... you would notice that it ... own."

The manner of transport... rail and water, was explai... also gave a lengthy descript... work of the missionaries a... the troubles experienced. ...

A picture of a little white ... placed on the screen, follow... of an African baby, with ... "suffer the little children to ... Me." Rev. Clark said:

"The child born in a hea... can only be a heathen, unl... something to help him. W... these little children grow ... heathens? I have heard pe... of the noble savage. I ha... twenty-nine years in Africa ... never found a noble savage ... dirty savages. What do y... to do with these millions of ... dren?"

Mr. Clark is to leave Los ... a few days. He is to trav... the East and will then ret... Congo and again take up ... work. He is now trying ... mission field opened in the ...

MANY CHILDREN STR...

NEW YORK, Aug. 28.— ... 200 children in a limited ... Brooklyn have been strick... the past few days with a f... fantile paralysis. Not even ... lest children are immune fr... demic, and bottle-fed babie

Classified Liners.

s Classified Rates. The rate for ...g Want ads. in The Daily Times ...er word for each insertion; in the ... issue 1½c per word, each inser... minimum charge, 25c; except under ...e classifications the rate for ...is 10c per line, minimum charge ... "Society Meetings," "Personals," ...l Notices," Church Notices, Mis...ous," and "Bath and Massage."

...r" (Classified) advertisements for ... insertion received over the ...er by telephone after 11:30 o'clock ...y nights will be inserted under ... "Too Late to Classify."

...y real estate advertisements, to ...ssified properly, must be in The ...ffice before 10:30 o'clock Saturday ...Rates 1¼c per word.

...unday circulation of The Times ... 77,000 copies, and more "liners" ...tarily printed in its columns than ...ve other Los Angeles newspapers ...d.

...one your want advertisements. ... "The Times" any time of day or ...d secure prompt and careful at...

...imes cannot guarantee accuracy ...e responsibility for errors of any ...curring in telephoned advertise...

...TIMES will not be responsible for ...n one incorrect insertion of any ...ment ordered for more than one ...

...ers should retain receipts given ...Times in payment; for "Liners," ...istakes can be rectified without ...

...IAL NOTICES—

...OF DISSOLUTION OF PARTNER... Notice is hereby given that Arthur ...en and J. Griffith Jones, co-part... a general electric business at No. ... Broadway, Los Angeles, California, ...firm name of Harrison & Jones, ...day, by mutual consent and agree... said partnership. Griffith Jones will continue said ...s his own name at the above mes... ...tion and will perform all outstand... ...s of said partnership and com... ...its pending contracts. ...8th day of August, 1909. ARTHUR ...ISON, J. GRIFFITH JONES. ...

...REAL ESTATE LINERS... ...real estate advertisements for In... THE SUNDAY TIMES must be in ...later than 10:30 o'clock Saturday ...ge "want" advertisements for Sun... ...on will be taken over the counter ...p.m. ...e volume of liners printed in The ...mes, numbering regularly over 5000 ...nnouncements, makes this regula... ...itely necessary in order to get the ...y issue out on time.

...SCHOOL OF DANCING, 1236 ...AVENUE. Opens September 7; for ...of pupils. Adults' class Mondays, ...8 p.m. Juveniles, Saturdays, 1:30, ...Saturdays, 3:30. Private instruction ...erences. Informal hops Wednes... ...ys by invitation. The assemblies ...e engaged for select parties. Home ...clusive.) 21

...WNIE BOOK CLUB LIBRARY. ... Wright & Callendar bldg. ...ate Books You Can Read Deliv... ...e to Your House For $2.00 per ... For Further Information Call At ...S, or PHONE F1049. Main 7414. 27

...—MERCHANDISE.

...al bargains offered by Los Angeles ...and other stores in the classified ...olumns under above heading. Splendid op... ...portunity to practice economy. Specially se... ...lected articles at cut rates, alphabetically ar... ...ranged.

...FREE. FREE. ...y Razor Blade sharpened to shave ...ned, ground and polished to please ... Try the Yankee for an edge. ...ING. F1666; Main 8924. x*

...NITURE MOVING CO. ... A LOAD. ...shipping, storing. City, beach, su... ...n covered, padded vans. ... HOME 24627. x*

... CLEANED OUT ...done satisfactory to inspector. ... A. SANITARY CO., ... Temple 593. x*

...INENT ARISTOURAT OF BEAU... ...seams, postpaid, 35 cents. Dyra, ...aration, represented in Los An... ...EAST FORTY-FIFTH ST. Agents ...conclose stamped envelope. 29

...RING AND MATTRESSES—EX... ...cushion makers. Silk floss and ...ess renovated. Woven wire springs ... Main 8648; F7248. COMFORT ...ED CO., 824 S. Main. x*

...NCH OFFICE, 831-833 S. SPRING ...dvertisements and subscriptions left at ...principal office of The Times will ...receive careful attention as at the main of... ...fice. Competent clerks in at... ...dance.

... VAN & STORAGE CO. WILL ...promptly; vans for an hour; stor... ...private locked iron rooms, $1.50 and ...by trunk 25c to 50c. Phone F3171. ... Office, 509-11 S. MAIN ST. x*

... BLEACHED WITHOUT INJUR... ...ecials. We make old hats new by ...hanical devices, in quick time, at ...ates. A1212. FLICKER HAT ... Springs, 435 S. Main.

... CLEANED OUT. $3.50 PER ...men are plumbers and do good ... CROSS SANITARY CO. Phone ... x*

... PILLOWS RENOVATED AT ...ATHER WORKS, 755 San Pedro. ...Main 1166; Home F5041. x*

...S LACE CURTAIN LAUNDRY, ...querque st. Main 1774. Makes a ... to hotels and apartments. 2

...ALL, 227 S. MAIN. NOON PRAY... ...daily; gospel meeting every day. ...

...CESSPOOL PUMPING CO. WE ...largest load. WEST 5394, 12040. x*

...CK—I WOULD LIKE TO SEE ...BROKAW. Hotel Lankershim. 27

...TY MEETINGS—

...PIRITUAL TRUTH MEETING, ...Friday, 27th, 8 p.m. Small Bur... ...Rev. Sanford Johnson, pastor. 27

...NAL—
Business.

...—PROF. STANLEY.

...AD TRANCE SPIRIT PSYCHIC. ...S. HILL STREET, 347.

...READINGS TO ALL. $1. ...sult the best; it is the cheapest ...

...ur writing or even speaking, be... ...

...l the truth, with reliable advice, ...sult BYRON STANLEY on past, ...future. Also remember what has ...which too often is not the case. ...n all matters, business, lawsuits, ...alth, is invaluable. It is exact ...ot guesswork. He gives names, ...and figures and shows clearly ...the road to success in business ...domestic and family affairs. ...go into anything of importance— ...anything serious—in business, or ...riage, or before you make any ...should consult the master mind.

...ily and Sunday, 10 to 8. ...7 S. HILL ST., 347.

...PROF. STANLEY. 28

... THE WORLD'S GREATEST ...AL SEER AND PSYCHIC, ... MILBURN, ...CONSIDERING A PSYCHIC ...NSULT THE BEST. ...

...the acknowledged leader of them ...ently located in Los Angeles. He ...with a power higher than human, ...deadline and success in your life. ...ened, 716 S. HILL ST. Home 10 ...and Sundays. ...ceive to 911 S. Hill, Sept. 1. 28

... MRS. MASSON, ...imist of London, Eng., may be ...322 S. SPRING ST. (over Owl ...by those desiring careful, con... ...reliable hand readings from one ...last palmists in the city. ...PATRONAGE SOLICITED. ...TIMES BRANCH OFFICE, 5H... ...g st. Advertisements and sub... ...at the new Spring-st. office of ...ill receive as careful attention as ...office. Competent clerks in at...

...MME. ORA, EXPERT PALM... ...25c; gents, 50c. 203½ S. ...

...BAGMAR, EGYPTIAN PSY... ...readings daily. 539½ S. Spring. ...

...EE MUNDO, THE GREAT IN... ...readings daily. 341½ S. SPRING. ...

... YOUNG BUSINESS MAN ...partner of means. Address J. ...ES OFFICE. 29

... PROF. ALTHOUSE, NOTED ...and palmist. 839½ S. SPRING. 28

PERSONAL—
Business.

PERSONAL—
IF YOU WISH RESULTS, CONSULT
THE GREAT,
MADAM ANNUVE,
MADAM ANNUVE,
LICENSED SPIRIT PSYCHIC. Born SEER-ESS AND LIFE READER. Tells you of the living or dead.
WITHOUT ASKING ONE QUESTION. Gives names, dates, facts and figures. Before you undertake anything of importance get Madam Annuve's advice first.
HUNDREDS OF PATRONS
HAVE BEEN PUT ON THE
ROAD TO PROSPERITY, HEALTH AND HAPPINESS BY HER.
Her REPUTATION in LOS ANGELES is PERMANENT. No PSYCHIC can EQUAL her POWERS. Madam Annuve is the most RELIABLE and ACCOMPLISHED SEERESS and PSYCHIC in the CITY, who is well known to THOUSANDS of CITIZENS, and has been instrumental in doing a great deal of GOOD during her RESIDENCE IN LOS ANGELES.
SPECIAL READING THIS WEEK.
50c. 50c.
IF YOU BRING THIS AD.
719 SOUTH HILL ST. 719
READINGS FROM 10 TO 8 P.M.
MADAM ANNUVE.
MADAM ANNUVE. 27

PERSONAL—
FOR SALE—MERCHANDISE.
See special bargains offered by Los Angeles department and other stores in the classified columns under above heading. Splendid opportunity to practice economy. Specially selected articles at cut rates, alphabetically arranged.

PERSONAL—HENLEY.
SUCCESSFUL PSYCHIC.
Gives dates, facts, figures. Readings daily, 534½ S. Broadway, bet. 5th and 6th. 27

PERSONAL—GEORGE BUCK—I WOULD like to see you. W. J. BROKAW, Hotel Lankershim. 27

WANTED—
Help, Male.

WANTED—5 NON-UNION LINOTYPE OPERATORS, who can care for machines; good salary, steady employment to right men. Call ROOMS 7-8, 202 N. Main st. x29

WANTED — FOUR LINOTYPE OPERATORS, three ad men, three makeup men, three job men, non-union. Send references. Write or wire. DAILY REVIEW, Bisbee, Ariz. x*

WANTED — EXPERIENCED CLOTHING salesman also gent's furnishing salesman. Apply J. A. JEFSON, Spring & Mercantile Place. 27

WANTED — YOUNG MAN TO CARE FOR lawn, mornings and evenings in exchange for instruction in a business college. Call at W. 7TH ST. 5

WANTED—GROCERY CLERK FOR LARGE retail store, $10, $12 to start with, a good future. MARKS AGENCY, 125 E. 2nd st. x27

WANTED—GOOD PRACTICED MACHINIST for out of town. Wages $3 per day of 8 hours. MARKS AGENCY, 125 E. 2nd st. x27

WANTED—GLASS BEVELER AND POLISHER; prefer one who can cut glass also. Call this morning. PERKINS WIND SHIELD FACTORY, 315 E. 23rd. 27

WANTED — ALL AROUND CHEF. CAFE cook, week; second cook, cafe, $18 week. Call early, hurry, 294 BRYSON BLDG., 148 South Spring st. 27

WANTED—QUALIFIED DENTIST ON SALARY and commission; state whether owner of an outfit or part of one. Address J, box 138, TIMES OFFICE. 27

WANTED—MINING STOCK SALESMAN TO solicit city and outside towns, experience not necessary. Address J, box 52, TIMES OFFICE. 29

WANTED—FIRST-CLASS FANCY SPOTTER on ladies' goods. Must be A-1; steady work guaranteed best wages in city. SUIT-TORIUM DYE HOUSE, 519 E. 4th. 27

WANTED — EXPERIENCED DOMESTIC salesman; first-class firm; Central California; $75 to $80. INDUSTRIAL & COAST BUREAU, 626 Bryson Blk. 27

WANTED—A HIGH-CLASS SALESMAN TO call on retail trade, only, exclusive territory given good man. Call at 507 BUMILLER BLDG., 430 Broadway, 9:30 a.m. 27

WANTED—A RELIABLE MAN TO SELL A gilt-edge mining stock; a good proposition for the right party. Address E, box 230, TIMES BRANCH OFFICE. 27

WANTED—MEAT CUTTER; PLEASANT, neat man of good habits; easterner preferred; write me; BRUNE'S GROCERY AND MARKET, Sawtelle, Cal. 29

WANTED — A DRIVER AND SOLICITOR for cleaning and pressing establishment; must be a hustler; $18 a week. Apply to EUGENE WALKER, 632 S. Main st. 27

WANTED—SALESMAN ACQUAINTED IN city with the drug and grocerymen. Liberal salary and commission. Apply at STUARTS, 324 Exchange Bldg. 27

WANTED—COLORED MAN TO DO HOUSE painting, will pay with cash and clear lots. Call at once, 314 CITIZENS NAT'L. BANK BLDG. 27

WANTED—EXPERIENCED YOUNG MAN bookkeeper for large corporation, short distance from city. Salary $75. Apply 525 BYRNE BLDG. 27

WANTED—EXPERIENCED STENOGRAPHER and clerk for good concern, short distance out of city, salary $75. Apply 525 BYRNE BLDG. 27

WANTED—A SOLICITOR TO SOLICIT THE west end of town. Apply at sixth house south of Slauson on Central or PHONE SOUTH 5491. 27

WANTED—EXPERIENCED HAND SHIRT ironer; good wages to right person. Apply MUNGER'S LAUNDRY, 925 S. Los Angeles st. 1

WANTED—TEAMSTER FOR RANCH, $35 month and board; carpenter's helper, for ranch, $25 month and board. Apply to MR. PAGE, 712 S. Main. x27

WANTED — OFFICE ASSISTANT AND stenographer; must be rapid and accurate at figures. Address J, box 121, TIMES OFFICE. 29

WANTED — ONE FIRST-CLASS CABINET maker at BIEREND & POPLIN, 1825 McGarry.

WANTED—THIS MORNING, A BRIGHT boy for grocery delivery wagon, at 1069 SUNSET BLVD. and Elysian Park ave. 27

WANTED — FIRST-CLASS CARPENTERS, $3.50 per day. C. D. WAGNER, corner 31st and Cimmaron sts. 27

WANTED—MAN TO DRIVE LAUNDRY wagon, salary and commision; must give $250 cash bonds. Call 906 E. 16TH ST. 27

WANTED—2 FIRST-CLASS INSIDE FINishers, wages, $3.50 a day. 905 IROLO ST. 27

WANTED — MAN TO DIG CESSPOOL, 12 feet deep. Call 831 H. W. HELLMAN BLDG. Phone Main 8558, A3757. 27

WANTED—GOOD, CLEAN YOUNG MAN, experienced in groceries and in cutting meat. Address J, box 107, TIMES OFFICE. 29

WANTED—TEACHERS FOR SCIENCE AND commercial positions. BOYNTON TEACHERS' AGENCY, 525 Stimson Blk. x*

WANTED—BOY TO DO ERRANDS AND OFfice work. Apply 612 WRIGHT & CALLENDER BLDG.

WANTED—BARBER; A GOOD, STEADY man; $14 guarantee. J. GOETTER, 221 W. Fourth st. 28

WANTED—OFFICE BOY; ONE WILLING TO work and who lives with parents. Apply 637 S. HILL. x27

WANTED—OUTSIDE SALESMAN; GOOD inducements. GREAT AMERICAN IMPORTING TEA CO., 210 W. Second st. 29

WANTED — ADVERTISING MAN, HIGH grade specialties, large commission. CURRAN PRINTING CO., 211 New High st. x*

WANTED—YOUNG MAN STENOGRAPHER in law office, study law. Moderate salary. 210 HENNE BLDG. 27

WANTED—FIRST-CLASS JOB PRESSMAN. GEO. RICE AND SONS, 320 S. Los Angeles st. 27

WANTED — FIRST-CLASS PLUMBERS. Open shop. BLUMVE & JAY CO., 514-16 E. Ninth st., city. x*

WANTED—MACHINE MAN FOR SASH AND door work. PASADENA MFG. CO., 151 South Broadway, Pasadena. x*

WANTED — SHINGLER. TAKE EAGLE Rock Valley car to Washington Park School. 28

WANTED—EXPERIENCED ADVERTISING man; must be a hustler; good opportunity for right man. 241 S. LOS ANGELES ST. 27

WANTED—A BOY WITH WHEEL. PERmanent position, don't phone. WESTERN LITHOGRAPH CO., 609 East 2nd. 27

WANTED—25 CARPENTERS TO BUILD concrete forms at the new THROOP SCHOOL, Pasadena. 27

WANTED — GOOD LIVE SOLICITORS, permanent position. Salary and commission. 1955 EAST 1ST ST. 27

WANTED—4 FIRST-CLASS BRICKLAYERS. Call 631 CATALINA ST., $5 a day. Ask for Mr. Liebrock. 27

WANTED—6 GOOD CARPENTERS AT CALIF. DRESSED BEEF CO., 3820 Santa Fe ave.

WANTED—3 GOOD FINISHERS, FRIDAY morning, Main and Jefferson. J. NIEDERER CO. 27

WANTED—BOY WITH WHEEL. ALEXANDER, 430 S. Broadway. Room 301. 27

WANTED—FIRST-CLASS WRAPPING BOY. Address stating experience, K, box 133, TIMES OFFICE. x27

WANTED — EXPERIENCED CLOTHING salesman. Write to A. HOROWITZ, 9ss Bernardino, Cal. x*

WANTED—TWO GOOD SUIT CASE MAKers. 4824 SOUTH MAIN. Phone 29364. 27

WANTED—A BOY TO DRIVE A WAGON and work. 117 N. AVE. 18. 28

WANTED — CARPENTER AT 512 NORTH BONNIE BRAE. 27

WANTED—BUSHELMAN. 105 N. MAIN. 28

WANTED — SHINGLER TODAY. CALL SOUTH 6002. 27

WANTED—GOOD PAINTER. PHONE 21469. 27

WANTED—4 FIRST-CLASS CARPENTERS. 670 E. 49TH. x*

WANTED—
Help, Male.

Note—Applicants for positions are advised not to enclose original recommendations in answer to ads. Send duplicates only.

WANTED—
MURRAY & READY.
Leading Employment and Labor Agents.
Second and Main Sts.
Phones—A3018. Broadway 4830
Aqueduct and Owens River Projects.
2 years' work and an 8-hour job.
20 teamsters ... $2.50 day
50 laborers ... $2.25 day
NO TROUBLE IN THIS CAMP.

Clerk for country store ... $50 & board
Furniture Packer, city ... $2.50 day
Carriage Painters' helper ... $2.50 day
Shirt polisher & ironer, country laundry, $15 wk.
Bricklayer, country, hone here ... day
Bricklayer, imperial Valley ... $6 day
Blacksmith, no shoeing, city ... $4.50 day
Man and wife, Imperial ... $70 fd.
2 Bench hands, door factory ... $3.50 day
Ranch blacksmith ... $2.25 & board
Butcher, country shop ... $60
Furniture finisher ... $3 day
Section foreman ... etc.
Butcher, country ... $15 wk.
Married orchard hand ... $40, etc.
20 carpenters ... city and country ... $3.50, 8 hrs.
2 sheet-metal workers ... $3.50 to $4.00
Plumber ... city ... $4.00
Ranch blacksmith ... $60
8 rough carpenters ... $3.00 to $3.50
3 cement pipe makers ... $1.75 bd.
2 subforemen, ballasting gang ... $75.00
10 teamsters ... city ... $2.00 to $2.25
2 brick haulers ... $2.25
Budder ... nursery ... $3.00
50 laborers city and country ..$2 to $2.75 day
75 men for ranches, dairies, orchards, etc., etc. ... $20 to $40, fd.
MURRAY & READY
Leading Employment and Labor Agents,
Second and Main sts. x27

WANTED—
HUMMEL BROS. & CO.,
A Strictly First-class Agency,
All Kinds of Help Promptly Furnished.
Your Orders Solicited.
114 EAST SECOND STREET.
Between Main and Los Angeles Sts.
Largest and best equipped offices on Pacific Coast.
SUNSET MAIN 5209.
HOME PHONE 10209.
Bricklayer, country, $5; machinist for sugar factory, 40c hour; mechanical engineer, steam shovel, $4 and found; man to take charge of sand found; 6 experienced house movers, $2.50; quarry foreman, ... long job, $3.50; carpenters, city and country, $3.50; ranch blacksmith, $50 etc.; clothes presser, country, $15 week; man and wife, ranch and cook, Imperial, $55 etc.; ranch hands, $25 etc.; milkers, $40-$55 etc.; man handy with tools, $2.50; stableman, city, $16 and room; ranch stableman, $33 etc.; laborers, city and country, $2.25.
HOTEL DEPARTMENT.
Chef cook, $80 etc.; bath mast, hot springs, $25 etc.; night manager cafe waitress, $75 etc.; hotel night clerk, $60 etc.; man and wife, all-round laundry work, hotel, laundry, $90 etc.; cook and helper, (male,) Nevada, fare advanced, $100 etc.; second cook, hotel, $50 etc.; hot cake man, hotel, $60 etc.; bus boy, $8; waiter, $30 etc.; $10; waiter, oil B. H., free fare, $40 etc.; evator man, hospital, $15 etc.; dishwasher, (mine,) $40 etc. x27

WANTED—
HAWKINS & LASSEN,
LEADING EMPLOYMENT AGENTS.
125 E. 2nd st.
Tucson, Ariz., Free Fare.
Hydraulic well driller, $5 day and board.
Catalina Island, Free Fare.
2 carpenters, $3.50 day.
Carpenters at the beach, 30c hr. 45c over time.
Man and wife, Boss here, $55 and found.
Grand Canyon of Ariz. Free Fare.
German or Swede porter, $25, room and board.
German or Swede Yardman, $25, room & board. x27

WANTED—OFFICE MAN; MUST BE COMpetent clerk.
DRY GOODS SALESMAN. For department store. Must be familiar with all lines and competent to fill position of head salesman.
BAKERY DRIVER. One with some knowledge of Spanish preferred.
DRUGS AND TOBACCO SALESMAN. For department store. Young man with some knowledge of grocery business preferred. Positions are in Mexico, near the American border line, on railroad. Address, giving qualifications, experience and references, J, box 30, TIMES OFFICE. 27

WANTED—ONE OF THE LARGE REALTY corporations in this city is seeking the services of a first-class land man to assist in the land department, on wholesale land deals exclusively; ability to sell, acquaintanceship and good character considered; give full information in your first letter, including past business successes. Address E, box 258, TIMES BRANCH OFFICE. x27

WANTED—YOUNG PEOPLE ENGAGED IN working for rent may call on our bureau and receive our hearty co-operation in obtaining employment, free of charge; call and investigate our new system.
EMPLOYEE'S SERVICE BUREAU,
206-207 Broadway Central Bldg.,
426 S. Broadway.

WANTED—JAPANESE
A.B.C. EMPLOYMENT OFFICE,
302 South Olive st.
Phone Home F5715; Main 1947.
All kinds of Japanese help.

WANTED—JAPANESE
PACIFIC EMPLOYMENT CO.
Leading agent, and contract office.
'Phones Home F1078. Main 1714.
House and Window Cleaning Department.
FEMALE DEPARTMENT.
ATTENTION—Beware of imitators who are using our firm name. "PACIFIC."
631 W. Sixth st., Los Angeles, Cal. 7

WANTED — CAMP BLACKSMITH, $75 month and board, janitor $40, stenographer and bookkeeper, $50; stenographer, law office, $45; carpenters, $4; cabinet makers, $3.50; hotel waiter, $25, paper hanger, $3; milker, 25 cows, $40; laborers, $2.50. SECURITY AGENCY, 234 Bryson Bldg., 145 S. Spring st. 27

WANTED — 50 FIRST-CLASS MOULDERS and 25 first-class core makers on machinery work. Steady employment. Union wages; union hours; open shops. Apply by letter or wire, or come at once. Apply COLORADO FOUNDRYMEN'S ASSOCIATION, 1720 Blake st., Denver, Colo. x4

WANTED — MEN LOOKING FOR WORK and those who wish to better their conditions may join our association and receive free assistance in securing employment, etc. EMPLOYERS' PROTECTIVE ASSOCIATION, 321 Byrne Bldg., 253 S. Broadway. 28

WANTED—AN EXPERIENCED WINDOW dresser. A married man preferred. Must have taste for inside trims and show a reasonable length of service in last or present position. State salary wanted and submit pictures of work.
O. A. HALE & CO., San Jose. 1

WANTED—IRON MOULDERS, IN DENVER, Colo.; all iron foundries of Denver have declared for the open shop, and require 50 experienced molders, non-union men preferred. Apply in person, or communicate with THE QUEEN CITY FOUNDRY CO., of Denver. 29

WANTED—
JAPANESE EMPLOYMENT AGENCY,
753-755 S. Olive st. Home F5253, Main 2734.
COOKS, WAITERS, PORTERS,
Ranch hands, house and window cleaners.
HOUR OR DAY CONTRACT. 31

WANTED—YOUNG MAN OF GOOD PERsonal address, capable of approaching people. One who is ambitious and willing to work. Here is an opportunity of a life time. Address K, box 169, TIMES OFFICE. 27

WANTED—COLLECTOR. BRIGHT YOUNG man who has had experience at installment collecting, one who can ride a wheel, state what salary you expect; also give reference. Address E, box 260, TIMES BRANCH OFFICE. 27

WANTED—CUSTOM CUTTER, SALARY $35; prefer man who can invest a couple of thousand, take interest in a very successful cash business; no debts; no risks. Address H, box 136, TIMES OFFICE. 29

WANTED—GOOD BOOK-KEEPER, SINGLE man, general office work; give full particulars, experience, references; state salary expected above room and board; bond required. Address J, box 26, TIMES OFFICE. x23

WANTED—MIDDLE-AGED SOBER, SINgle man for rough carpenter and general work around hotel and resort; wages $30 month, room and board. Address J, box 27, TIMES OFFICE. x23

WANTED—HOTEL AND RESTAURANT help, all kinds; cooks, waiters, dishwashers, pantry men, porters, vegetableman, etc., for city and country. Call MARKS EMPLOYMENT AGENCY, 125 E. Second st. x27

WANTED—TO HEAR FROM CLEVER AMateur artist on cover designs; this means an opportunity for the young man or woman whose work is accepted. Address E, box 225, TIMES BRANCH OFFICE. x27

WANTED—FIFTEEN OR SIXTEEN GOOD carpenters for out of city; those having had experience on forms for concrete work preferred. Apply F. O. ENGSTRUM CO., East 5th and Seaton. x27

WANTED—STRONG BOY TO WORK IN wholesale warehouse; must come well recommended. Answer in own handwriting, stating age. Address J, box 131, TIMES OFFICE. 27

WANTED—LOCAL REPRESENTATIVE BY high-class correspondence school; man capable of earning $75 a week; excellent opportunity for right man. Address E, box 251, TIMES BRANCH OFFICE. x*

WANTED—YOUNG MAN IN BILLING DEpartment of wholesale hardware house; must be rapid and accurate in figuring. Give age and experience. Address J, box 106, TIMES OFFICE. 27

WANTED—GENTLEMAN, ONE WHO HAS had experience in the sale of stocks only one who considers himself a $5000 man need apply. Address K, box 170, TIMES OFFICE. x*

WANTED—A THOROUGHLY COMPETENT stenographer, commercial house, in Arizona; salary $25 a week. Apply SMITH STENOGRAPHIC STUDIO, 204 San Fernando Bldg. 28

WANTED—
Help, Male.

WANTED—A NEAT-APPEARING YOUNG man as stenographer and assist in general office work; out of town position; good future. Apply SMITH STENOGRAPHIC STUDIO, 204 San Fernando Bldg. 28

WANTED—PLUMBER; ALSO PLASTERER; also electric wirer to do work on bungalows, Vermont Square; plans, specifications at 624 GROSSE BLDG., Sixth and Spring. Mr. Taylor. 27

WANTED—I HAVE A PERMANENT POSITION to offer a bright, active, all-around office man, between 20 and 25 years of age; 16 requirements are fulfilled. Address J, box 134, TIMES OFFICE. 27

WANTED — STENOGRAPHER AND BOOKkeeper in packinghouse, $50 month, stenographer in law office, $45 month. SECURITY AGENCY, 234 Bryson Bldg., 145 S. Spring st.

WANTED—A FINE-LOOKING GRAY PHYsician, registered in California, with some hospital experience; good salary; short hours; no traveling. 147 S. MAIN ST.

WANTED—TEACHERS OF MATHEMATICS, science and manual training. We can place you at once at good salary. FREE TEACHERS' AGENCY, 228 Douglas Bldg. 329

WANTED—BRIGHT, ENERGETIC BOY OF 16 or 18, for office and general work; fine opportunity for advancement. THOMAS SCENJC CO., 464 Witmer st. 27

WANTED—TINNERS AND SHEET METAL workers at San Jose, Cal. Open shop. See RARKER, at 133 American ave., Long Beach, Cal. x27

WANTED—BRICKLAYER. ONE FAMILiar with fire brick work and boiler setting. Apply to MR. GEARING, Western Gas Engine Co., 908 North Main. 27

WANTED—EXPERIENCED PURCHASING agent and cost clerk for large concern; salary $85, with advancement to $100 soon. Apply 525 BYRNE BLK. x27

WANTED—EXPERIENCED MEAT CUTTER for large mining company's store, Arizona; must furnish good references; salary $90. Address J, box 114, TIMES OFFICE. x27

WANTED — MANUFACTURING CHEMIST CAPABLE OF TAKING CHARGE FACTORY. APPLY PETROLEUM PRODUCTS CO., 437 SECURITY BLDG. x*

WANTED—TWO DETAIL MACHINE MEN on fixtures; 2 cabinet makers; must be A-1 men. WEBER SHOWCASE & FIXTURE Co., Seaton st., near Arcade Depot. 27

WANTED—A BARBER FOR SATURDAY and Sunday. J. F. FRYE, 735 West 3rd. 27

WANTED—FIRST-CLASS COATMAKER. APply L. SIMONSEN, 414½ S. Broadway. 27

WANTED—
Help, Male and Female. (Investment Required.)

WANTED — RELIABLE, SOBER, INDUSTRIous man to take half interest in a good paying, legitimate cash business, that will pay you as your part, $150 monthly experience not necessary; easy to learn. You must be steady and able to invest $500 with services. Call 644 LEBANON ST., between Flower and Figueroa. 27

WANTED—RELIABLE HONEST STEADY man to take half-interest in the well-established Spring-street business who can invest $250 with services. This will pay you $125 month. Clean, agreeable work, easy to learn; no experience necessary. Call at 702 S. SPRING ST., Room 204. 28

WANTED—EXPERIENCED BOOKKEEPER who can invest $1000; can have block of stock in new corporation and salary of $25 per week to start. Chance to become secretary and director and advance rapidly. Reference as to character and ability required. Address E, box 240, TIMES BRANCH OFFICE. 27

WANTED—STEADY MAN WHO CAN INvest $250 with his services, ¼ interest one paying, reliable, ground-floor cash business that will pay you $125 monthly clear, experience not necessary; short hours, agreeable work; splendid opportunity for right man. Bank references given. Call 821 S. GRAND AVE. x27

WANTED—BARBER TO RENT ONE CHAIR shop in country, clearing over $30 weekly; only $40 required. Snap for young man. Particulars address BARBER, Box 115, Paso Robles.

WANTED—MAN FOR POSITION WITH detective and adjustment agency; experience unnecessary. For particulars call ROOM 412, Delta Bldg., 424 S. Spring st. 27

WANTED—MEN FOR WORK IN ALASKA next season. Signing now. Fare paid there and return. $100 required. Address J, box 11, TIMES OFFICE. 27

WANTED—MAN FOR BAKERY ROUTE; pays $25 week; good rig; small investment required. ROOM 712, Delta Bldg. 28

WANTED—
Help, Female.

WANTED—TWO A-1 FANCY PRESSERS and 3 good skirt pressers, steady work. High wages. SUITORIUM DYE HOUSE, 519 E. 4th st. 28

WANTED — MIDDLE-AGED WORKING housekeeper, 3 adults, Sundays off. One of the family. Salary $20. Call MAIN 4461 after 6 p.m. 27

WANTED—EXPERIENCED HAND SHIRT ironer; good wages to right person. Apply MUNGER'S LAUNDRY, 925 S. Los Angeles st. 1

WANTED—SALESLADY FOR LADIES' neckwear and velling department; must have good experience. J. M. HALE CO., 345 South Broadway. x27

WANTED—AN EXPERIENCED WOMAN TO make and serve coffee; permanent place; no Sunday work. QUAKER CAFETERIA, 253-254 S. Hill st. 27

WANTED—A FIRST-CLASS WOMAN COOK, 2 meals a day, no Sunday work. Apply MARKET RESTAURANT, 310 Central ave., upstairs.

WANTED—GOOD GIRL, GENERAL HOUSEwork, or one to assist, 320 ESTELLE AVE., Hollywood. Telephone Home 57396. 29

WANTED—GOOD WHITE WOMAN FOR housework and to assist with children. 'Phone South 2879. 254 W. 47TH ST. 28

WANTED — EXPERIENCED LADIES' clothes starchers. Apply at EXCELSIOR LAUNDRY, 424 S. Los Angeles st. 29

WANTED—WAITRESS FROM 11 TO 2; NO Sunday work. 133 E. SECOND ST. Telephone 6240.

WANTED—SKIRT PRESSERS AND COAT finishers, ladies' tailoring. ALEXANDER, 430 S. Broadway. 27

WANTED—COMPETENT GIRL FOR GENeral housework; 2 in family; wages $30. TELEPHONE 71812. 27

WANTED—WOMAN TO DO HOUSEWORK who lives near Fourth and Grand. Phone before 10 a.m., A3640. 27

WANTED—GIRL FOR GENERAL HOUSEwork, 3 in family, Hollywood. 'PHONE 59259. 27

WANTED—A YOUNG GIRL TO ASSIST with light housework, 2 in the family. 153 W. 11TH. 27

WANTED—CAPABLE GIRL FOR GENERal housework in family of 3 adults; wages $25. Call at 811 LAKE ST. x*

WANTED—GIRL FOR GENERAL HOUSEwork; good pay. Apply at once. Call 5424 S. FIGUEROA. 29

WANTED—SALESLADY FOR NOTION DEpartment; experienced. J. M. HALE CO., 345 S. Broadway. x27

WANTED—YOUNG WOMAN, EXPERIENCed in auditing work, for good store; salary $12. Apply 525 BYRNE BLK. x27

WANTED—A YOUNG GIRL TO ASSIST IN light housework in small family. Apply today before 12 a.m., 127 W. 23RD ST. 27

WANTED—1 FIRST-CLASS STARCH IRONer. Apply at WESTSIDE HAND LAUNDRY, 2759 W. 16th st. 29

WANTED—COMPETENT COLORED GIRL for 2nd work and waiting on table. Apply 657 WESTLAKE AVE. 27

WANTED—WOMAN TO ASSIST IN GENERal housework in small family adults. PHONE 72614. 27

WANTED — SALESLADY FOR JEWELRY department; experience necessary. J. M. HALE CO., 345 S. Broadway. x27

WANTED—SALESLADY FOR HOSIERY DEpartment; must have experience. J. M. HALE CO., 345 S. Broadway. x27

WANTED—AT BEACH, GIRL FOR GENeral housework, small children. Address J, box 98, TIMES OFFICE. 27

WANTED—3 GIRLS TO PACK DRIED fruit. Apply THE J. K. ARMSBY CO., 161 E. Jefferson st. x*

WANTED — WOMAN COOK, DELICATESsen, $1 day, pleasant place. Call today, 804 E. 9TH ST. 27

WANTED—GIRL AT OCEAN PARK, MOTHer's helper. Address J, box 85, TIMES OFFICE. 27

WANTED—WET NURSE WITHOUT BAby; references required. Call HARTMAN APTS., No. 11. Phone B1449. 30

WANTED — GIRLS, EXPERIENCED IN wrapping small packages. BISHOP & CO., 7th and Alameda. 28

WANTED—GIRL FOR GENERAL HOUSEwork in small family. 734 CORONADO ST. 27

WANTED—GIRLS TO SEW. NONE BUT experienced ones need apply. DANZIGER, 432 S. Broadway. x28

WANTED—GOOD LIVE LADY SOLICItors; salary and commission. 1955 E. 1ST ST. 27

WANTED—GIRLS TO WORK IN PAPER box factory. R. W. PRIDHAM, 112 Center st. 29

WANTED—GIRL 14 OR OVER, TO ASSIST in small suburban home. Call today, 28854. 27

WANTED—GIRL TO ASSIST IN GENERAL housework. Small family. PHONE 59179. 27

WANTED—ASSISTANT IN BATH PARLORS. Apply bet 10 and 11 a.m. 629½ S. BROADWAY, room 9.

WANTED—GIRL TO DO GENERAL HOUSEwork; small family. 'PHONE 52634. 28

WANTED—GIRL TO ASSIST WITH HOUSEwork in family of 2. Call 850 W. 61ST. 27

WANTED—FIRST-CLASS LADY BARBER. 833 SOUTH BROADWAY. 27

WANTED—
Help, Female.

Note—Applicants for positions are advised not to enclose original recommendations in answer to ads. Send duplicates only.

WANTED—
Cook for 50 students, $55; cook for 30 students, $45; waitress, Arizona, $40 and fare; tray girls, $30 and found; chambermaid, beach, $40; cook and second girl, small family, $40 and $30; experienced infant's nurse, $30; chambermaid and laundress, $35; waitress and parlor maid, $30. Swedish cook, Redlands, $35; house girls, Riverside, $40; Coronado, $35; 2 for Pasadena, $25; 6 places, city, $30; many others, $20 to $30; colored second, $25; waitresses, city, country and beach, $25 and $30. HENDERSON EMPLOYMENT AGENCY, 455 S. Broadway. x27

WANTED—COOK FOR LUMBER BOARDing house, $50, etc.; cook for school, $45, etc.; cook, family of 2, Pasadena, $35, etc.; cook for delicacy, 2 in a wk.; cook for cafe, beach, $12 a wk.; waitresses, Imperial Valley, $25, etc.; waitress, Nevada, $30, etc.; waitresses, city and beach hotels, $25, etc.; $30, etc.; lunch waitresses, no Sunday, $3.50 a wk.; clerk for confectionery, $7 a wk.; linen room girl, hotel, $7 a wk.; chambermaid city hotel, $25, etc.; chambermaid, $7 a wk.; and room; housegirls, city and country, $20, etc., to $40, etc. HUMMEL BROS. & CO., 116 East 2nd st. x27

WANTED—STENOGRAPHER; ONE WHO can read and copy Spanish as well as English preferred; must be good in dictation and accustomed to copying statements.
SALESWOMAN for dry goods. Preferably one who speaks Spanish. Both positions are in Mexico, near the American border line, on railroad. Address, stating qualifications and experience and giving references, J, box 31, TIMES OFFICE. 27

WANTED—A PROTESTANT LADY, UNINcumbered, as attendant in 3 doctors' offices; must be extra fine appearing and at least High School graduate from distance, teacher preferred; no limit to salary. Don't write, call personally. DR. C., 747 S. MAIN ST. x*

WANTED — HOTEL WAITRESSES, $25; cafe waitresses, $9; house girls, $20; pastry cook, $11; ½ day chamber work, $4; traveling companion for invalid lady, $15 and expenses, SECURITY AGENCY, 234 Bryson Bldg., 145 S. Spring st. 27

WANTED—YOUNG LADY EXPERIEN

...ssified Liners.

WANTED—
Situations, Female.

WANTED—AMERICAN GIRL ... sition for general housework; ... ily; good cook; wages $20. ... 171. TIMES OFFICE.

WANTED—EXPERIENCED NURSE ... modern home, will board; ... infant, aged person. 257 N. MAIN ... dena.

WANTED—REFINED YOUNG LADY ... stress position as office girl; ref... dress K, box 152, TIMES OFFICE.

WANTED—A WOMAN WOULD ... take day's work at home, ... ing and ironing. BROADWAY ...

WANTED—
Situations, Male and ...

WANTED — QUICK SERVICE; ... cured. If you want the best ... that can be obtained, both in ... the city, on short notice, ring ... MANN'S EMPLOYMENT OFFICE, ... Second st., Broadway 2166; Main ...

WANTED — WELL-EDUCATED ... young couple with position ... ily; man excellent good cook; ... second maid; city or out; good ... two places. GEORGE ULEDI, ... EMIL FIRTH, ... Main 1526.

WANTED — JAPANESE COUPLE ... first-class cook and wife waitress; ... wages $50 up; city or country. ... 128 N. San Pedro st., Los An... Main 38; Home 2696.

WANTED—JAPANESE COUPLE ... position in family; man good ... waitress, housework. GEORGE ... Address Japanese Mission, 124 ... Phone Home 2504.

WANTED—BY EXPERIENCED ... wife, full charge of large ... salary or commission considered. ... box 13, TIMES OFFICE.

WANTED—DRESSMAKING IN ... no "shops;" by experienced ... signer. Phone F2661, ROOM 12, ...

WANTED—
Agents and Solicitors.

WANTED—AGENTS AND ... letter opener, both sexes, to ... sive territory, patented article ... rapidly; big profits and ... Illinois. Write today for infor... MANUFACTURING CO., 811 ... Francisco, Cal.

WANTED—MEN AND WOMEN ... for a good proposition, ... rial parties. Call any morning ... F. SCOTT, room 202, 124½ S. ...

WANTED — FIRST-CLASS ... BROWNIE BOOK CLUB, 301 ... leader Bldg. Something new. ... nothing left. 9-11.

WANTED—SOLICITOR, MALE ... good opening for a hustler, ... PLACE.

WANTED—
Partners.

WANTED — A BUILDER, ... with a few thousand dollars ... take entire charge of building ... large corporation, with abundant ... be capable and experienced, trust... ness, architecture and practical ... salary and profitable interest ... basis of bank references given. ... Address J, box 6, TIMES OFFICE.

WANTED—PARTNER WITH $... to take half interest with me ... and establishing a manufacturing ... showing handsome profits and ... interview address E, box ... BRANCH OFFICE.

WANTED — YOUNG MAN ... business with gentleman, ... ing his own property; large interest ... a worker. Address Z, box ... BRANCH OFFICE.

WANTED—PARTY OR PARTIES ... cash in lots of $1000 ... which will bear investigation; ... die their own money. Address ... TIMES OFFICE.

WANTED—PARTNER TO OPE... loan business; prefer one ... perience; has studied law. Ad... S, TIMES OFFICE.

WANTED—RELIABLE PARTNER ... est in established real estate ... opening; ground floor. 241 S. ... cons.

WANTED—PARTNER IN DRUG ... with small capital, ladies' ... Address J, box 46, TIMES OFFICE.

WANTED—A RELIABLE BUSI... as partner in growing, lucrative ... Address J, box 55, TIMES OFFICE.

WANTED — A PARTNER; $... good, prosper and husbelman. ... DYE WORKS, 1026 W. Temple.

WANTED—PARTNER FOR OFFICE ... small capital required. PHONE ...

WANTED—
Miscellaneous.

WANTED—A CHILD TO BOARD AND ... care for in a pleasant home; nice large ... yard; near church and school. Apply 1153 ... IROLO ST. Take Pico Heights car. Sunset ... Phone West 4321.

WANTED—WE HAVE CLIENTS FOR FUR... nished and unfurnished houses, flats and ... stores; list with rental department. H. ... MILLER & CO., Main 6727. Home F7285.

WANTED—A MAN TO TAKE CARE OF ... young vineyard, must have team and ... some cash. Apply to KINDIG, at Jos. R. ... Lofius Co., 123 W. Sixth st.

WANTED—GROCERY AND FIXTURES OR ... meat fixtures for $900 equity in fine modern, ... 6-room bungalow, southwest. South 4078. ... HUNT, 4301 Moneta.

WANTED—COLLECTING 50c PER BILL; ... rent or installment. 24,000. Main 1926. GEN. ... COLLECTION CO., 434 Douglas Bldg. ...

TO LET—
Furnished Rooms.

TO LET—
HOTEL KENNETH,
325 S. GRAND AVE.
On the hill, where it is quiet and comfortable and the air is fine. Finely-furnished rooms with and without private baths; elevator service; every room has running hot and cold water; roof garden with beautiful large sun parlor; rates reasonable; location one block from Angels' Flight; 5 minutes' walk to Broadway and 4th st. HOME A3940, BROADWAY 1900.

TO LET—VALDEMAR, 452 WEST SIXTH. family commercial hotel, handsomely ... nished rooms, private baths, $3, $4, $5 week; ... incomparable appointments, electricity, tele... phones, running water, unparalleled accom... modations, approximate "Alexandria;" incon... ceivable advantageous downtown location; ... permanent patrons proportionately propitiated.

TO LET—CHOICEST ROOMS IN CITY; ... cool, clean, well furnished; close to business; ... house strictly modern; hot and cold water, ... day and night. If you appreciate something ... good you will be pleased; rates reasonable. ... HOTEL ARRAHWANNA, 617½ W. Seventh ... st.

TO LET—IF YOU WANT A LARGE CLEAN ... airy room with hot and cold water and the ... best of service, live at HOTEL CADILLAC, ... 322 S. Main st., where you get much for ... the money than anywhere else.

TO LET—3 LARGE ROOMS AND HALL; ... nicely furnished; porcelain bath, stationary ... wash tubs, gas and electricity; nice yard and ... flowers; barn for auto; adults only. 290 E. ... 27Hv

TO LET—NEW HOUSE, BRIGHT, OUTSIDE ... rooms, housekeeping and single, $1.50 to $4; ... hot bath, laundry; walking distance, cars di... rect to depots. TEN ETCK, 111 S. Figueroa.

TO LET—$1.50 WEEKLY; LARGE, SUNNY ... rooms, well furnished, clean; in rear 3309 ... E. NINTH ST. Also 1112 E. SEVENTH ST.

TO LET—NICELY FURNISHED ROOMS, ... right in the business center; $2 per week ... and up, gas included. 341½ S. SPRING.

TO LET—WANTED TWO YOUNG LADIES ... or young couple to room and board at $5 ... each. Address Z, box 21, TIMES BRANCH ... OFFICE.

TO LET — FOUR DELIGHTFUL, LARGE, ... airy rooms, completely furnished for house... keeping; fine bathroom, gas range, sink, air... tight heater, close in. 836 GEORGIA ST. 27

TO LET—FURNISHED ROOMS, $3 NEWLY ... furnished rooms, running water, modern; $2 ... per week, 50c a day. 347 S. LOS ANGELES ... ST. Phone A7961.

TO LET—3, TWO LARGE CONNECTING ... rooms, furnished for housekeeping; gas ... range, sink and large yard. 1905 S. HOPE ... ANGELES.

TO LET—1 LARGE FRONT ROOM, VERY ... nice for 2 people, close in; also 2 large ... rooms; housekeeping, private bath, screen ... porch. 1017 S. HILL.

TO LET—NICELY FURNISHED HOUSE... keeping rooms, in suites of 2 rooms, $1 per ... week per room; no objections to children. Ap... ply 845 WALL.

TO LET — ELEGANTLY FURNISHED ... front rooms; disappearing beds; only $12 ... monthly. Just opened. 344 FRANCISCO ... ST.

TO LET—MODERN FURNISHED HOUSE... keeping rooms; very convenient and home... like; $9 per month. Upstairs at 124 W. 25TH ... ST.

TO LET—HOTEL "VIRGINIA CITY," RE... modeled, furnished new throughout, 202 S. ... Main, and 104 Fifth st. Room by day, 50c ... and up; special weekly rates.

TO LET—2 ROOMS, FURNISHED HOUSE... keeping; $12 with gas for cooking; use piano; ... also 5-room lower flat; separate entrance. 121 ... E. 27TH ST.

TO LET—FINELY FURNISHED HOUSE... keeping rooms; piano, walking distance; quiet ... street. 1035 FLORIDA.

TO LET — 3 FURNISHED HOUSEKEEP... ing rooms in cottage; party 2. 1027 ... FLOWER ST.

TO LET—SINGLE AND HOUSEKEEPING ... rooms. THE CRANBROOK, 506 S. Flower.

TO LET—FURNISHED ROOMS, $1.50 PER ... week up; electricity, free baths; one block ... west of Courthouse. 412 TEMPLE ST.

TO LET—½ BLOCK FROM ANGELS FLIGHT ... and 3 minutes from Broadway; lawn and ... flowers. 227 S. OLIVE.

TO LET—FURNISHED LIGHT AND SUNNY ... front rooms; housekeep; gas, bath, phone. ... 2315 S. MAIN. South 6204.

TO LET — 2 NICE ROOMS AND BUFFET ... kitchen, furnished for housekeeping. 620 W. ... JEFFERSON.

TO LET—2 NICELY FURNISHED FRONT ... housekeeping rooms. 1442 S. UNION AVE.

TO LET—$1.75 WEEK EACH, FURNISHED ... housekeeping rooms, bath. 546 E. PICO.

TO LET—TWO FURNISHED ROOMS FOR ... ladies employed. 301 S. GRAND AVE.

TO LET — CLEAN, AIRY ROOMS, $1.50 ... week up. 417 W. 4TH.

TO LET—NICE CLEAN OUTSIDE ROOMS, ... cheap. 326 N. HILL.

TO LET—
Unfurnished Rooms.

TO LET — UPPER FLAT OF PRIVATE ... house, consisting of 2 rooms; large square ... hall; cosy balcony; electric light, bath and ... phone. 1029 W. LINCOLN ST.

TO LET—UNFURNISHED APARTMENTS OF ... 1 room and kitchen, $10; also 3 rooms, ... $10; steam heat in winter. 1243 W. 6TH ST.

TO LET—3 UNFURNISHED ROOMS, COR... ner GRIFFITH AND 22ND STS.

TO LET—
Flats.

TO LET—NEW MODERN 5-ROOM FLAT, ... Westlake section; large living room, with ... cosy Ingleneok; large fireplace, den with wall ... bed; nice lawn and large yard, cared for by ... owners; strictly first-class; adults. Apply 122 ... VALENCIA.

TO LET—$15, UNFURNISHED 11 ROOMS, ... southeast, upper floor; $16, 5-room modern ... at 233 W. 23rd; $10, 3 rooms at 1006½ W. First ... st.; water paid. LEUSCHER & CO., 324 S. ... Spring.

TO LET—6 ROOM COTTAGE FLAT, COR... ner 14th and Burlington. Every modern ... convenience; $30 to a desirable tenant. Call ... at premises or telephone H. L. PAYNE. 27

TO LET—STRICTLY MODERN, ATTRAC... tive 7 rooms corner bungalow flat; latest im... provements; delightful home place; fine loca... tion. Special low rent. 700 W. 30TH ST. 27

TO LET—$28, 2R W. 11TH ST. (BET. HILL ... and Olive.) 7-room upper flat; close in. ... LEE A. McCONNELL & CO., ... 312 Douglas Bldg.

TO LET—NEW UNFURNISHED 6-ROOM ... modern sunny cool flat, every convenience; ... good neighborhood. Close in. OWNER, 1214 ... W. Fourth.

TO LET—NEAR WESTLAKE PARK, DESIR... able modern 4-room flat, unfurnished; at... tractive surroundings; very reasonable. 2615 ... E. EIGHTH.

TO LET—5-ROOM LOWER FLAT, HARD... wood floors, instantaneous heater, etc. This ... is nice and close in; adults only. 939 VA... LENCIA.

TO LET—MODERN 5-ROOM UPPER FLAT, ... sunny rooms, bath, heater, gas, electricity; ... $18, water paid; adults. 2126½ S. LOS AN... GELES ST.

TO LET — FLAT; 4 ROOMS, SCREEN ... room, bath, oak floors, wall bed, high and ... sightly. 1510 MILLARD AVE., Pico Heights.

TO LET—MODERN 6-ROOM FLAT, SECOND ... floor, $25; 5-room, first floor, $20. Fine lo... cality. Inquire 2260½ TOURMAN ST., 929 ...

TO LET—CLOSE IN, 4 AND 5-ROOM FLATS; ... rent cheap. HUBBELL, 509 Bullard Block. ... Phone A2734.

TO LET—$22; NEW 4-ROOM FLAT, WITH ... 3 wall beds; choice location. 1343 CROWN ... HILL AVE. Phone 53291.

TO LET — $22; ELEGANT 5-ROOM FLAT. ... Unusually well lighted, wall beds, rugs, ta... ble, all modern utilities. 963 LUCAS AVE.

TO LET—CLOSE-IN, GOOD NEIGHBOR... hood, sunny outside 4-room flat; first floor; ... no children. 604 S. FREMONT AVE.

TO LET—4-ROOM MODERN FLAT, CLOSE ... in. 236 S. FLOWER ST. For information ... phone BROADWAY 2322.

TO LET—NEW, 6-ROOM UPPER COTTAGE ... flat, every convenience; rent reasonable. 1334 ... ALBANY.

TO LET—4-ROOM MODERN FLAT, 1230 W. ... Fifth st.; low rate to permanent tenant. In... quire CARL ZERENNER, 354 S. Broadway.

TO LET—1053 S. HOPE, UNFURNISHED 6-... room flat, close in; possession September 1. ... $25 per month. Phone 24229, Owner.

TO LET—STRICTLY MODERN 7-ROOM ... flat, 3 minutes' walk to City Hall, cheap. ... 236 S. FLOWER.

TO LET—NICE CLEAN MODERN 6-...OOM ... flat; 4 blocks from First and Broadway. 2254 ... N. GRAND.

TO LET—
Flats.

TO LET—MODERN SIX ROOM FLAT WITH ... 20x80 store room below, both thoroughly ... renovated with paint and paper; fine business ... location; only 1½ block from bank at 2639 ... Central ave. Rent only $40 a month. M. W. ... ATWOOD, owner, 638-9 I. W. Hellman Bldg. ... Phones Main 4954 and F1362. Member L.A.R.B. ...

TO LET—FLATS.
W. First, near Fremont, 5 rooms...$18.00
Diamond st., very fine; 5 rooms.....$14.00
Diamond st., furnished; 5 rooms.....$20.00
Apply 911 DIAMOND ST. West Second ... car to Figueroa st., or ring Main 2042.

TO LET—6-ROOM MODERN COTTAGE ... flat; good neighborhood. 827 MALLARD ST.

TO LET—NEW MODERN 4-ROOM FLAT, ... 1122½ E. 11TH ST., $15.

TO LET—
Furnished Flats.

TO LET — THIS IS NOT AN ORDINARY ... furnished flat, "it's home;" 3 rooms and ... bath, expensively and completely furnished, 2 ... wall beds, gas range, water heater, screen ... porch, bright and cheerful; desirable location ... of Westlake district; will lease to responsible ... party for 6 months or more, from Sept. 1; ... adults only. Apply at 1359 S. ALVARADO ST.

TO LET—FURNISHED FLAT, WESTLAKE ... district; very desirable, 3-room suite for ... housekeeping in a lovely private home; plenty ... of windows; large porch; clean and sanitary; ... hot and cold water; roof garden with beautiful ... large sun parlor; rates reasonable; location ... one block from Angels' Flight; 5 minutes' ... walk to Broadway and 4th st. HOME A3940, ... BROADWAY 1900.

TO LET—ARTISTIC 5-ROOM FLAT, IN ... exclusive section; close to best car lines; ... furniture is costly, piano, etc.; rent for win... ter at very reasonable figure to responsible ... parties. PHONE 52148.

TO LET — ELEGANTLY FURNISHED 6-... room flat; piano; close in; select neigh... borhood; must be seen to be appreciated. ... Phone Main 5942. 1250A S. FIGUEROA ST.

TO LET—NEW FURNISHED 3-ROOM FLAT; ... bath, gas, electricity, water paid; only $15, ... near First and Figueroa. 37 A. PARKER, ... 247 Douglas Bldg. Main 6077.

TO LET—OWNER WILL FURNISHED SIX-... room modern flat, to suit renter, on year's ... lease, $35 to $40 per month. Inquire 2305½ ... TOBERMAN ST.

TO LET—NEW, MODERN FURNISHED UP... per flat; hardwood floors; all conveniences; ... near Westlake Park. Apply 669 S. BONNIE ... BRAE.

TO LET—COMPLETELY FURNISHED UP... per house flat near Girls' Collegiate, 1221 W. ... ADAMS. Six large rooms; verandas. PHONE ... 26699.

TO LET—A MODERN, NICELY FURNISHED ... upper 7-room flat, in the Westlake district, ... 925½ VALENCIA ST. Rent $35, water paid.

TO LET—LOWER BUNGALOW FLAT, 7 ... rooms, handsomely furnished, $40. Hoover ... and Adams. PHONE 23681.

TO LET—FURNISHED FLATS, 2 AND 4 ... rooms, new, close in. 927 LINCOLN ST., ... near Ninth and Figueroa.

TO LET—COMPLETELY FURNISHED, 4-... room flat, private entrance and bath. 738 ... E. WASHINGTON.

TO LET—NEW, MODERN, SUNNY FUR... nished flat. 1226 NORMANDIE ST. Pico ... Heights.

TO LET—4-ROOM FURNISHED FLAT, 1 ... block from Westlake Park. Inquire 2330 W. ... 8TH ST.

TO LET — 4-ROOM FURNISHED FLAT, ... downtown. A4833.

TO LET—
Apartments Furnished. And Unfurnished.

TO LET — ELEGANTLY FURNISHED ... apartments on Figueroa st., only $10 to ... $12 monthly.
WHY PAY CAR FARE?
Finest beds and furnishings; homelike, ... sanitation perfect. Come and see us. 334 ... S. FIGUEROA ST. Main 6941, A3446.

TO LET—FINE 2 AND 3-ROOM APART... ments; finest bedding; clean, sanitary ... bathrooms; bright, airy, homelike, large ... grounds, birds, flowers. PORTLAND ... PAPER APARTMENTS, 911 Diamond st. W. Sec... ond car to Figueroa, then 1 block north. ... $10 TO $12 MONTHLY.

TO LET—ST. LAWRENCE APARTMENTS, 4-... room mahogany apartments, furnished or ... unfurnished. Handsomest. 42 ST. JAMES ... PARK.

TO LET — HANDSOMELY FURNISHED ... apartments, consisting of living-room, kitch... en and bath, thoroughly modern; 3 minutes' ... walk from Fourth and Broadway; the most ... attractive roof garden in the city. THE ... RENFRO APARTMENTS, 407 S. Hope. 1031½ ... Main 4503.

TO LET—545 S. HILL. THE PERCIVAL. ... Furnished apartments in largest and most ... perfectly appointed apartment house in the ... West; single or en suite, with or without pri... vate baths and buffet kitchen; amusement hall, ... roof garden. Exceptional location.

TO LET—$10 TO $18 MONTHLY; FINELY ... furnished apartments; large rooms; spe... cial ventilation; central location; large ... grounds, flowers, aviary; small or large ... families. West Second-st. car to Fremont ... 204 N. FREMONT.

TO LET—
MARENGO APARTMENTS.
$25. Just opened; 3 large parlors, 3 double ... disappearing beds, buffet kitchen, private ... bath, luxuriously furnished. 944 FRANCISCO ... ST. Take W. Ninth-st. car. Phone 51305.

TO LET—$10 TO $12 MONTHLY; FINELY ... furnished apartments; heat, artistic; ... large porches; especially ventilated. ... 250 N. BEAUDRY. 1036 COLTON ST.

TO LET — CALDWELL APARTMENTS, 825 ... CROCKER ST. New 3-story fireproof brick ... building; 2, 3 and 4-room apartments, com... pletely furnished; $3 and up per week. Elec... tricity, gas and laundry free. Phone F7104.

TO LET—MARENGO APARTMENTS, 944 ... Francisco st.; new, elegant, fine furniture; ... the only apartments with 3 double beds; 2 ... parlors, kitchen and beautiful bathroom; near ... Ninth and Figueroa car.

TO LET — $14 MONTHLY; FINE FRONT ... apartments; 2 double beds. WHY PAY ... HIGH RENT? Every convenience and com... fort. West Second-st. car to Fremont st. ... 215 S. FREMONT.

TO LET—3 AND 5-ROOM APARTMENTS ... new and modern; fine new furniture, private ... baths, $14 and up; 2 unfurnished rooms, $8. ... PICO APARTMENTS, 918 W. First, near Fig... ueroa.

TO LET—$15; 3 ROOMS AND BATH, GAS, ... laundry and garage free; electric lights, ex... tra rooms, 623 W. 12th. MR. HALL, 22292, or ... Ben Field, Washington and Georgia. Tel. 24934.

TO LET — RENSHAW APARTMENTS, 712 ... California st. Three-room furnished apart... ments; steam heat, private baths; 5 minutes' ... walk from Courthouse. No children.

TO LET—DOUGLAS APTS., 621 W. 16TH., ... corner of Flower; modern 2 and 3-room apts. ... completely furnished housekeeping. $16 to $26. Phone ...

TO LET—MAGALIA APARTMENTS, 1040 W. ... Third. Finest and most central apartments. ... Private phones, baths, and sunny rooms ... throughout. Special rates.

TO LET—NEW VALDEZ, ... 812 South Coronado street, two blocks from ... Westlake Park; most attractive apartments in ... the city; every convenience. 53408.

TO LET—FURNISHED APARTMENTS IN ... the Tivoli, 1 Pasadena ave., beautiful ... Highland Park; private baths; electric lights; ... both phones; moderate. EAST 466.

TO LET—FINE MODERN APARTMENTS, ... high on hill; beautiful view; fine air. ... $10 to $13 monthly; 2 and 3 rooms. ... 1133-1137 and 1141 W. FIRST ST.

TO LET — THE MONTALVO, CHOICE ... modern apartments; walking distance; all ... outside rooms; steam heat. Low rates. 4 ... blocks from P. O. 642 KIP ST. A2564.

TO LET—THE ST. REGIS HOUSEKEEPING ... apartments, 227 S. Flower. Main 2290; ... A7536; five minutes to Third and Broadway. ... $14, 3-room, $20 to $22.50.

TO LET — SUNBURY APARTMENTS, 1134 ... S. Hope; two and three room suites, with ... bath; second story, front. Phone BROAD... WAY 5507, E3534.

TO LET—APARTMENTS AND ROOMS FUR... nished. Schermerhorn Inn, 942 Potter Park ... ave., corner Francisco st. C. P. SCHERMER... HORN, prop.

TO LET—SOUTHWEST, CLOSE IN, 2 NICE ... clean, airy, housekeeping rooms; also one ... single room, reasonable; adults. 821 W. 11TH ... ST.

TO LET — THE IDEAL HOUSEKEEPING ... apartments, nicely furnished, private bath, ... separate entrance, $20 to $30. 1222 W. 8TH ... ST.

TO LET—$9 TO $10 MONTHLY; SUNNI... est apartments; new, complete, homelike, ... sanitary, strictly modern. 1011 and 1005 S. ... NINTH or 836 CROCKER ST.

TO LET—$26, $30; FURNISHED 4-ROOM ... suites, unusually well lighted, 3 WALL BEDS, ... CROWN HILL APARTMENTS. Phone 53291.

TO LET — THE ELDEN, HOME 51924. ... Furnished 2-room kitchen and bath; new ... building, choice location. 1102 ELDEN AVE. ... W. Ninth car.

TO LET — $10 TO $14; FINE APART... ments on Figueroa, just finished; every... thing new; no car fare. "THE TAFT," 233 ... S. Figueroa.

TO LET—PICO APARTMENTS, 614½ W. ... Pico st. Phone 52427. Largest, cleanest and ... cheapest apartments in the city; all outside ... rooms.

TO LET—WESTLAKE DISTRICT.
THE OLIVER.
A fine suite of 3 large rooms, bath and ... kitchen; fine location. 730 BEACON ST. 831

TO LET—$14 TO $16 MONTHLY, VERY FINE ... front apartments; 2 double beds; central ... location; absolutely modern, clean and neat. ... 212 N. FREMONT ST. West 2nd st. car. 821

TO LET—$12.50 MONTHLY, 3-ROOM APART... ments, 2 double beds, finely furnished; large ... grounds. 222 N. FREMONT.

TO LET—THE WAYLAND, BEAUTIFUL ... apartments of 2 and 3 rooms, close in; no ... car fare. 839 S. HOPE.

TO LET—
Apartments, Furnished And Unfurnished.

TO LET—MODERN APARTMENTS, FUR... nished complete, especially ventilated, home... like, convenient arrangements, large grounds, ... flowers, birds. WE CAN LOCATE YOU ... where YOU WILL BE SUITED. Especially ... low SUMMER RATES.
$10—1023 W. First st., for couples. DENVER.
$14—1117 W. 1st st., 2 double beds. OLETA.
$11—1122 W. First st., fine view. MR. HIGAN.
$12—1137 W. 1st st., splendid rms. LUCERNE.
$10—1141 W. 1st., beautiful view. 837 LUCIA.
$14—304 N. Fremont, large grounds GENEVA
$16—212 N. Fremont, 3 rooms. HELVETIA.
$12—218 N. Fremont, 2 double beds. RAMONA
$14—222 N. Fremont, 2 double beds OAVIOTA
$12—911 Diamond, very neat. PORTLAND.
$18—1128 Mignonette st., OAKLAND.
$14—312 W. 4th, Private baths. SEATTLE.
$12—325 S. Figueroa, very close in. PARK.
$15—334 S. Figueroa, ROOSEVELT.
$11—150 N. Beaudry, verandas, CHICAGO.
$10—1020 Colton st., large rooms. FLORENCE
$10—1063 E. 9th, very fine. BOSTON.
$10—1015 E. 9th, very desirable. NEW YORK.
$10—826 Crocker st., for couples PITTSBURG.
$14—512 Ceres ave., ALHAMBRA.
$25—944 Francisco, just opened. MARENGO.
$40—1124 W. 7th, special service, PARK.
T. WIESENDANGER,
Room 311, 257 S. Broadway. A2561, Main 2043. ... Branch office, 1917 W. First.

TO LET—THE HAWTHORNE APART... ments, 434 W. 20th st., corner Flower, 3-room ... suites, completely furnished; all outside rooms, ... all modern conveniences, free garage, lovely ... grounds of lawns and flowers; most homelike ... and more for your money than any place in ... city; block from 3 car lines, 7 minutes to busi... ness center; permanent people; it will pay ... you to investigate; $25 and up. 'Phone B4715, ... WEST 3838. Adults.

TO LET—FURNISHED, 2 OR 3-ROOM ... apartment; strictly first-class. 1317 E. 23RD.

TO LET — APTS. $8 TO $16 MONTHLY; ... sleeping rooms, $5. 741 TEMPLE.

TO LET—
Rooms and Board.

TO LET—TO PARTIES DESIRING HOME ... comforts, large, airy, well furnished, out... side rooms; piano; refined surroundings; ... fine tennis court and billiard hall; good ta... ble. Prices reasonable. Car service unex... celled; 5 minutes' walk to business center. ... HOTEL FIGUEROA, 1610 S. Figueroa.

TO LET — NICE ROOMS IN BEAUTIFUL ... home, also fine canvas bungalows; all ad... vantages of farm life; raise our own fruit and ... vegetables; milk and cream; 20 minutes' ... ride; elevation 700 feet. THORNYCROFT ... FARM, Sunset Glendale 701; Home 822.

TO LET — YOUNG WOMAN'S BOARDING ... home, with every modern convenience; ... Christian home for elderly ladies, stenographers ... and working girls. $2.50, $5. 514 SOUTH ... GRAND.

TO LET — LARGE, AIRY ROOMS; BEST ... table, parlor, piano, electricity, every con... venience. Also one housekeeping suite, rea... sonable. Phone BROADWAY 1708; HOME ... 22214. 321 W. PICO ST.

TO LET—ROOMS AND BOARD, ALL CON... veniences, walking distance; Jersey cow, ... ranch eggs, vegetables; terms reasonable. ... phone; convenient for teachers at Grand-ave. ... school. 1141 S. GRAND.

TO LET—IN LOVELY BIG HOME ON AL... varado Terrace, beautiful front room, break... fast and evening dinner, to one or two young ... men. PHONE 21649.

TO LET — LARGE, PLEASANT, SUNNY ... rooms; good home cooking; all home com... forts; close in. 'Phone Broadway 4245, 626 W. ... 16TH ST.

TO LET — 1 DOUBLE AND 1 SINGLE ... room, with extra table board, in a hand... some private home. 1204 ORANGE ST. 23

TO LET—BEST RATES IN CITY FOR ... newly furnished rooms, with good board. ... THE HAVERHILL; 1231 W. Eighth.

TO LET—NURSE WILL TAKE TUBERCU... lar patients to board. Address box 26, TIMES ... OFFICE. Pasadena.

TO LET—FURNISHED ROOMS, WITH OR ... without board. 506 S. FIGUEROA.

TO LET—
Houses.

TO LET—
One of the most spacious east-front homes in ... the Westlake district; large grounds cared for ... free of charge; hardwood floors and every con... venience; garage; rent $120.
See WRIGHT & CALLENDER COMPANY, ...
402 S. Hill st.

TO LET—$7 PER MONTH, FINE CORNER ... lot, opposite entrance University; you can ... make good money here with fruit and lunch ... stand; will sell you all improvements; 4-room ... house, 2 porches, corner lot, 50x150 feet of lum... ber enough 2 years' fuel; all for $450. ... RILEY, 3502 Wesley. 'Phone 24106.

TO LET—UNFURNISHED (OR WILL SELL ... FURNISHED); beautiful new 5-room ... residence, strictly up-to-date, 617 W. 40th ... Place, just west of Figueroa st.; two-story ... garage. D. BRYSON (owner.) Hotel Chicka... saw.

TO LET—HANDSOME HILLSIDE BUNGA... low. Roomy, modern. Never occupied. To ... responsible family of adults, $25 and water ... rent. Take Echo Park ave. car on Main st. ... to end of the line. First house around the ... hill to the left. Key next door.

TO LET—COSY 4-ROOM AND BATH, NEW ... and modern cottage; large lot; rent $10.50 ... per month, including water; in gas district. ... Inquire at 263½ LACY ST. Take yellow Gar... vanza cars, get off at Avenue 28. Lacy is ... first street across bridge.

TO LET—
7-room modern cottage; excellent condition; ... to good tenant, $20, free water. 977 COURT ... CIRCLE; 12 minutes' walk First and Broad... way. J RUMMEL, 156 E. Second. Main ... 10708.

TO LET—417 PARK VIEW AVE., ½ BLOCK ... north of Westlake Park; in choice neigh... borhood; 7-room, strictly modern house; hard... wood floors, beam ceiling, stationary tubs, ... fine basement, garage; sleeping porch. $1387.

TO LET—6-ROOM BUNGALOW, NEW AND ... modern; sunny and bright. Take Hollywood ... cars to Mohawk; walk north about 400 feet; ... price $35. THOMAS A. LEWIS, 1131 Mohawk ... st., 2270.

TO LET—$16 MONTHLY, 7-ROOM UNFUR... nished house; modern, bath, gas and gas ... range; fine location; walking distance; west ... side. Apply 1017 WEST FIRST ST. Main ...

TO LET—HOUSES, FLATS AND BUNGA... LOWS.
TALBOT & CO.,
A4536. 325 H. W. Hellman Bldg. Bdwy. 2924.

TO LET—5-ROOM HOUSE, WABASH AND ... Mott sts.; high, healthy; worth $30; $15 to ... right party; other houses, $13 to $50. HARTJE ... REALTY CO., 1934 E. First st. 'Phone Boyle ... 1496.

TO LET — $20, WATER PAID; SOUTH... west cor. Union ave. and 12th st.; five ... rooms and summer kitchen; all modern. ... Owner, 1211 S. UNION AVE. Phone Main ...

TO LET — UNFURNISHED, MODERN 9-... room house, hardwood floors throughout, ... elegant neighborhood; 3 car lines. 1851 WIL... TON PLACE. Phone ...

TO LET—2-STORY HOUSE, 6 ROOMS, BATH, ... all modern improvements; $20, water free; ... 1 month's rent free to desirable tenant. Tele... phone WEST 1977.

TO LET—5 LARGE ROOM COTTAGE; ELEC... tricity, gas, large yard, alley, lawn, flowers, ... car; walking distance; very desirable; Hooper ... or Central cars. 1132 E. 11TH ST.

TO LET—2-STORY HOUSE, 7 LARGE ... rooms, bath, lawn, fenced yard, stable, $25, ... water free; one month's rent to desirable ... tenants. Telephone WEST 1977.

TO LET—IF YOU WISH A GOOD HOUSE ... with a high, dry basement for the winter, ... address J, box 49, TIMES OFFICE, giving ... your street and number.

TO LET—½ OF DOUBLE COTTAGE, THREE ... nice new, unfurnished rooms and screen ... porch; gas and electricity and 'phone; rent rea... sonable. 1574 E. 68TH ST.

TO LET — ATTRACTIVE EIGHT ROOM ... HOUSE, ONE BLOCK NORTH OF WEST... LAKE PARK. 2319 OCEAN VIEW AVE. ... PHONE 51712.

TO LET—MODERN 2-STORY HOUSE, 1428 ... Magnolia ave., 6 large rooms and alcove, ... large reception hall, every convenience on ... high ground; adults.

TO LET—LARGE 2-STORY, 9-ROOM ... house, No. 1230 West Bonnie Brae; beauti... fully furnished. VAIL & CRANE CO., owners, ... 224 S. Spring.

TO LET—MODERN 5-ROOM COTTAGE, ... walking distance. 1009 S. LOS ANGELES ... ST. Owner at place from 9 to 11 a.m., today.

TO LET—BEAUTIFUL NEW 2-STORY MIS... sion house, furnace; oak floors, sleeping ... porch, Westlake district. 'Phone Main 4560. ... 522 S. UNION AVE.

TO LET—1383 W. 35TH ST., CHOICE BUN... galow; 5 rooms, $30, water paid. WEST 2494.

TO LET—4-ROOM COTTAGE, LARGE YARD, ... 1275 E. 46th st., on Hooper-ave. car line, $10. ... R. D. LIST, 1021 Central Bldg. F1888.

TO LET—6-ROOM, STRICTLY MODERN ... cottage, gas range, stationary tubs, heater, ... 1034 W. 24TH ST.

TO LET—2-STORY HOUSE, 6 ROOMS AND ... bath; close in, $20. Inquire 634 S. FIGUE... ROA.

TO LET—1051 HARVARD BLVD., $12 PER ... month; electric lights and gas; water free.

TO LET—5-ROOM HOUSE, 3 ACRES OR... anges, $15, at San Gabriel. J. LOUDON, ... Santa Monica.

TO LET—MODERN COTTAGE, 4 ROOMS ... and bath, 434 S. MATHEWS ST., Boyle ... Heights.

TO LET—417, 6-ROOM MODERN COTTAGE, ... 2236 CENTRAL AVE. Phone South 2303.

TO LET—NICE, 7-ROOM 2-STORY HOUSE; ... almost new; close in. 946 VALENCIA.

TO LET—7-ROOM DOUBLE HOUSE, 1550 E. ... 14th st. Key at 1392 NEWTON ST.

TO LET—
Furnished Houses.

TO LET—8-ROOM HOUSE, PIANO. CALL ... mornings. 1234 ARAPAHOE ST.

TO LET—
Furnished Houses.

TO LET—
Modern 9-room house, completely furnished ... and in first-class condition; 5 bedrooms, hard... wood floors, stationary tubs, furnace, large ... grounds, close in; very reasonable to right ... party.
See WRIGHT & CALLENDER COMPANY, ...
402 S. Hill st.

TO LET—A BEAUTIFULLY FURNISHED ... home in a high-class residence district, south ... and east of Westlake Park. Will rent the ... whole house or would retain a room for occa... sional occupancy by owner and wife when ... visiting the city, in which case proper reque... tion in rent made; responsible references giv... en and required. Address E, box 24, TIMES ... BRANCH OFFICE.

TO LET—FOR 5 MONTHS TO YEAR, FROM ... September 15, 12-room residence; well fur... nished, all appointments; very reasonable ... terms to right party; N.E. corner W. Eighth ... and Beacon sts. F. W. BURNETT.

TO LET—COMPLETELY FURNISHED, 5 ... rooms and bath, 2 closets, 2 porches, gas ... and electricity; large yard, lawn and flowers; ... clean and desirable. Inquire 1220 W. 24TH ... ST. Home 'phone 22941, Sunset West 2462.

TO LET — BUNGALOWS, FLATS AND ... HOUSES.
TALBOT & CO.,
A4536. 325 H. W. Hellman Bldg. Bdwy. 2924.

TO LET—OR LEASE, IN PALO ALTO, FUR... nished home of 10 rooms, 2 bathrooms; large ... and beautiful garden, tennis court, laundry, ... barn, garage, etc.; $150 per month. Address ... V, box 169, TIMES OFFICE.

TO LET—WE HAVE ABOUT 75 FURNISH... houses for rent; come up and pick out ... what you want. BROWN & [illegible]SON, ... 311 Lankershim Bldg. F1701, Main 1190.

TO LET—MODERN, WELL FURNISHED, ... conveniently arranged 7-room house at 1210 ... GEORGIA ST. Rent $40. See I. N. INSKEEP ... at 614 S. Grand ave. F6200, Main 511.

TO LET — MODERN 6-ROOM FURNISHED ... bungalow. This is a lovely home at moder... ate terms to the right family. Address E, box ... 280, TIMES BRANCH OFFICE.

TO LET — NICELY FURNISHED 8-ROOM ... house in West Adams district; one block from ... car line; large lawn, piano; no children. Call ... 9 to 1, 1564 W. 22ND ST.

TO LET—TO ADULTS, 6-ROOM COMPLETE... LY furnished house, hardwood floors, garage; ... select neighborhood, near W. 9th-st. car. Phone ...

TO LET—FURNISHED OR UNFURNISHED ... 6-room modern bungalow, every convenience. ... Call MR. WILSON, Broaway 2061. Price $40. ...

TO LET—1405 HAR

Classified Liners.

FOR SALE— Houses.

FOR SALE—WILSHIRE DISTRICT, EIGHTly corner with new modern residence of 10 rooms. Hardwood floors, beam ceilings, built-in library, breakfast room; 5 bedrooms, white enamel and gold; elegant bathroom, furnace, large fireplace and mantel. Large roomy front porch. Interior daintily decorated and very attractive. This is the new and rapid growing residence district and owner will take good lots in exchange and a little cash. Price $12,500 and worth more money. Keys here. F. C. SMITH, 208 L. A. Trust Bldg. x29

FOR SALE—$4300; $1200 CASH, SOUTHWEST; beautiful bungalow; 6 very large rooms, decidedly "different;" stone and cement front and side veranda, 8x40 ft.; corner entrance to living-room, 15x22 ft.; has beam ceiling, stone mantel built to the ceiling with 8-day clock; writing desk, bookcases, seat, 9 ft. plate glass window; large paneled dining-room, opens to veranda through French window; finished in tapestry paper; buffet across end with large china closets, with plate-glass doors, finished in curly birch; 3 large bedrooms, wide center hall, bath and buffet kitchen all in white enamel; 50-ft. lot; unusually attractive and worth seeing. PITTSBURG REAL ESTATE CO., 311-17 Laughlin Bldg. x27

FOR SALE—OWNER GOING TO SAN FRANcisco, offers bargain in new, modern, full two-story residence, eight rooms and bath. Right up to date, hardwood floors upstairs and downstairs; built-in buffet and bookcase, beam ceiling and panel walls down stairs; white enamel upstairs; large kitchen, nice linen, big fireplace, electric light, gas. Fine lawn, garden, garage and chicken yard. Concrete drive, street work complete. Lot 50x150; small amount of cash and liberal terms or will exchange for property in San Francisco, or Oakland. Telephone 51896. Location 82 South Virgil ave. Take Bimini Bath car to Virgil ave. 27

FOR SALE— DON'T PAY RENT. HERE IS A BARGAIN. BUY A HOME ON TYRE HEIGHTS. BEAUTIFUL BUNGALOW. JUST FINISHED. ONLY $975. ONLY $975. $100 down, balance monthly, like rent. This fine bungalow is only 10 minutes from 7th and Broadway. View is great. Built of best material and is elegant. 5 rooms. Just what you want. CALL AT ONCE. ELVIN J. CURRY, 612-13 PAY LDG. A7926; Main 3282. x27

FOR SALE— STORY AND HALF BUNGALOW. ON HUNTINGTON DRIVE. SEVEN rooms, hardwood floors, plumbing up and downstairs; gas, modern in all respects; lg lot; only 12 minutes from First st., fare 5 cents; 400 cars daily; price $3800, $900 cash, monthly, including the interest. If you re looking for a good place see me. F. 322 Pacific Electric Bldg. Home 10345. Broadway 2468. GEO. W. MOORE. x*

FOR SALE— BUNGALOWS. WE HAVE THREE JUST COMPLETED IN SOUTHWEST. ON EASY TERMS. WE ARE THE OWNERS AND CAN MAKE THE PRICES LOW. SEE US AT ONCE. HOPPER-M'FARLAND CO., 962 LAUGHLIN BLDG. M. 244. x*

FOR SALE—BOYLE HEIGHTS. CEMENT BLOCK HOUSE. 7 rooms, modern and new. Bath, wash trays, fireplace, leaded glass bookcases, buffet, large lot, high ground, great view; restricted district. Price $3800, $900 down, then $30 monthly, including interest; yellow car line, 5c fare. Come and see it. Home 10345. Broadway 2468. GEO. W. MOORE. 322 Pacific Electric Bldg. x*

FOR SALE— ONEONTA PARK. Beautiful home of 9 rooms with cellar and furnace. Large lot, covered with vines and shrubs. Outbuildings consist of garage, cow shed, servants' house and chicken-house. High-class neighborhood. Property cheap at $10,000. JONATHAN S. DODGE (OWNER.) 317 Bumiller Bldg., 430 S. Broadway. x28

FOR SALE— $2700. $200 DOWN, $20 PER MONTH. 6-room, new, modern, up-to-date 5-room bungalow, south slope; the thing to stop paying rent and to home. Yours for the future where values upward bound. SOUTHERN CALIFORNIA INVESTMENT CO., 501-502 Stimson Bldg., Los Angeles, Cal., Bdwy. Main 2365. x*

FOR SALE— NEW BUNGALOW, $825. ON BIG LOT, 50x170.* 5 rooms, screen porch, etc., terms, $25 cash, $15 monthly including the interest; close to yellow cars and only 20 minutes from Broadway. If you want this snug place come quick, just sold five. GEO. W. MOORE. Home 10345. Broadway 2468. 322 Pacific Electric Bldg. x*

FOR SALE — ONLY $4000 MAGNIFICENT mistake home, near West Ninth street; worth $14,000; this elegant home has 10 large rooms, with all modern conveniences, dressed in, bath, all toilets, closets, large veranda, frosted windows, etc. Highly improved lot, 50 to wide alley. Surrounded by beautiful homes. This is a snap. Only $2000 will take it. BRININGER or PADELFORD, 207 W. Hellman Bldg. F5016. 27

FOR SALE—WE HAVE SEVERAL SNAPS in houses on 41st Drive and 41st Place, cigar Figueroa; just south of Agricultural Park, close in few years, property will be worth more than Wilshire Blvd. property. 6-room bungalow, $3100; 6-room bungalow, $3500; 8-room 2-story and ½, $4000. These houses all new and up-to-date and bargains. BROWN & THOMPSON, 314 Lankershim Bldg. F1761, Main 1189. 27

FOR SALE— Elegant 6-room bungalow, No. 350 W. 39th st., only $3500; new; terms. What you? Free owner, J. C. CRIBB, 420 Security Bldg. x27

FOR SALE—$3200; $400 CASH, SOUTHWEST; 6-room bungalow; hardwood and polish floors throughout; seats, bookcases, massive stone mantel, beam ceilings, large sweet buffet, bedroom, bath and buffet kitchen white enamel; cosy breakfast-room, 2 laundry tubs. Compare it with others at $3600; terms. PITTSBURG REAL ESTATE CO., 311-17 Laughlin Bldg. x27

FOR SALE—$4300; $100 TO $250 CASH, BALance $30 month; 5-room modern bungalow, white kitchen; built-in buffet, hardwood floors; an exquisite beautiful home. See here at 449 Lanfranco st., Boyle Heights. Take Second-ave. cars, get off at Lorena st., walk east to Lanfranco st., east to house. MATTHEWS & MATTHEWS, owners, 500 Douglas Bldg. x*

FOR SALE—MODERN BUNGALOW, ONLY $3100. 2149 W. 29TH ST. 5-room, can't be duplicated for more, but got it in trade and need money; built-up block; take car to Adams and Western avenues. Agents, list. FULCHER, Room 15 S. Hill st. F1756. Back door unlocked. x*

FOR SALE—$25 DOWN AND $15 A MONTH for a beautiful new 6-room bungalow, lot 50 with orange trees in bearing at Alhambra; 5 cent car fare; Modern, rich electric fixtures, elegant bath room. Also 4-ROOM BUNGALOW, same place. Also new, modern, two-story house at Prospect Park. T. HENDANGER, room 311, 207 S. Broadway. x31

FOR SALE — $1450 EACH, 2 MODERN 5-room cottages now building at corner of Newton and Hamlet sts., Garvanza. Two car lines and 1 block. Short wide lots; one block new $30,000 school building. Terms $150 cash and interest monthly. CRITES, MYERS & KULL, 107 S. Ave. 64, Garvanza P. O. x*

FOR SALE— MODERN COTTAGE. Warm six-room cottage, very attractive, corner lot, 50x147, nicely improved; for the bargain price; on South Eastlake car. Price $3500; mortgage $1900. THOS. C. HUNDY & CO., Main 4203. 405 S. Hill st. x27

FOR SALE—OR EXCHANGE—A BEAUTIFUL West Adams, new 10-room residence, on West Adams near Dalton. Price $9000; just completed. Owner will consider in exchange, for lots, well located to value of $4000 or suburban residence near Los Angeles. CRAWELL REALTY CO., 206 Delta Bldg. x*

FOR SALE— QUICK SALE. QUICK SALE. 1 acre home, Greening, near Huntington Park; 5-room cottage, water plant, chickens, ducks, vegetables, trees, etc. To see property is to like it; $3200; half cash. BERNHARD, 400 Union Trust Bldg., 4th spring. 29

FOR SALE — RESIDENCE ON BEACON 9 rooms, strictly modern. See owner, 26 MASON BLDG. 29

FOR SALE—NICE, LARGE MODERN 8-room cottage, fine location. Call 218 SOUTH ROCK. 29

FOR SALE— City Lots and Lands.

FOR SALE—TWO CORNER LOTS BROOKHeights, 40 and 80 fronts by 214, faces north, $1600 cash. OWNER, 1117 San st.

FOR SALE—WILL SELL MY $1000 RUSSave. lot, East Hollywood, $600; $250 completed, east side lot. Owner, 422 BLDG. F1366.

FOR SALE—MANHATTAN AND EIGHTH 50x127; only $1400; worth $2000; quick. BOEKER, 405 Laughlin Bldg. A4107, x29

FOR SALE—HUNTINGTON PARK, 50x150; centrally located lot. Address J. box 126, OFFICE. 29

FOR SALE— City Lots and Lands.

FOR SALE— MAIN-MONETA ACRES. Are you looking for a small ranch of 2½, 5 or 10 acres? SEE Main-Moneta Acres. A ride of 25 minutes on the Redondo-Moneta short line to Rosecrans avenue. $350 an acre and up. The soil is a rich sandy loam, excellent for all vegetables, berries and small fruits. Water is piped throughout the tract and will be deeded to the purchasers. You can have a fine country home and be close enough to the city to enjoy its advantages. Schools, stores and churches are near by. Main street boulevard, which is soon to be macadamized from Los Angeles to San Pedro, passes through this property. If you will visit this property you will be convinced that there is no other acreage near Los Angeles that can compare with it for soil, location, water, car service, etc. Take big green car anywhere on Broadway, marked Redondo via Moneta ave., and get off at Rosecrans ave. Free tickets at our office, PATTON & LONGLEY, 330 S. Hill st. Main 6278. x27 A2318.

FOR SALE— WILSHIRE LOT UNDER VALUE. These things happen occasionally—a chance to get a splendidly-located, large lot—at less than value. Here is one of them. This lot fronts on an oil-tamped avenue 70 feet wide. Improvements are the finest and most modern—concrete gutters and curbs, wide walks and tastefully-planted parkings, with handsome electroliers at street intersections. Lot is in the 5c fare district, so located that Hill st. subway service will eventually bring it "close in." And the neighborhood is first-class, with handsome houses in the immediate vicinity. Buy this lot at $1000, on easy terms, or liberal discount for cash, and you will make money. I'll put you up a home on it, if you like, on a favorable basis. Or if you want to move right in, take one of the fine residences I have for sale in this neighborhood. They're built right, and purchaseable on the payment plan. EMIL FIRTH, 319 W. 4th St., bet. B'dway and Hill. Or cor. Pico and Alta Ave. "You're safe at Firth's." Home A1805. Main 2543. x*

FOR SALE— SHATTO PLACE TRACT. Heart of WEST LAKE-WILSHIRE district. Between Wilshire and 4th sts., east of Vermont. Largest lots in city. Restricted to high class homes Provided with all modern improvements; 15 minutes to Broadway, 12 car lines; one-third cash, balance long time, 6 per cent.

$3100—E. F. Commonwealth at 5th.....60x170
$2400—Miami avenue close to 5th.....60x170
$3400—Virgil bet. 5th and 4th.....60x170
$3600—E. F. Virgil ave., near 6th.....60x170
$3800—E. F. Commonwealth at 5th.....60x170
$4500—Shatto Place and 5th st.....70x190
$5400—Shatto Place near 6th.....80x190
$2500—Corner Virgil and 6th.....80x170
$6000—Corner Miami ave. and 5th.....80x170
$6000—Vermont ave., at Wilshire.....65x217
$9000—E. F. Shatto Place near 6th.....90x217

Telephone for automobile. ARTHUR W. KINNEY CO. (Sole Agents) 118-19 Mer. Trust Bldg. A3242; Main 3233. x27

FOR SALE— $350. You can buy a whole acre at Somerset for this sum. Pay $10 down and $10 monthly. You can have your home on your acre and an income also. The soil, a rich sandy loam, helps you. The water is free and in abundance. Somerset is only 30 minutes away by trolley. You can develop your acre and work in town. Raise fruits, vegetables, berries, nuts and poultry. They thrive, a-a of them, at Somerset. How quickly your rent money will pay for an acre, at $10 down and $10 monthly. Investigate. See Somerset. Excursions every hour, daily and up to 2 p.m. Sundays. EMIL FIRTH, 319 West 4th st., bet. Broadway and Hill. "You're safe at Firth's." Home A8105. Main 2543. x*

FOR SALE— BARGAINS. Lots on short line. Will sell on installment payments. $125—Large level lot, 50x150, 5 blocks from car line. $500—Lot 55x155; cement sidewalk and curbs, 3 blocks from car line. $800—Last lot in block, retaining wall; high and level. Take Monrovia, San Gabriel, Sierra Madre, Oak Knoll or Pasadena Short Line car to Sierra Park and see HARRY CHASE, who lives there, or JANSS INVESTMENT CO., 320 Pacific Electric Bldg. Home 10345; Sunset Broadway 2468. x*

FOR SALE— THE ONE BEST WILSHIRE BUY. $3000—KINGSLEY DRIVE—75x150. Top of the hill, one-half block from car line. Commands magnificent view. A splendid lot for investment — costly residence. "IT PAYS TO SEE US." EDWARDS & WILDEY COMPANY, Main 9307. 232 Laughlin Bldg. Home 10767. x27

FOR SALE— A SNAP. In a large east front choice residence lot on one of the finest boulevards in the city, near Sunset and Westlake Parks, for $4500. This price quoted for immediate sale only. MINES & FARISH, 352 S. Hill st. x31

FOR SALE—GREAT BARGAIN.
60x150—S.W. cor., beauty.....$1500
50x150—S. E. cor.; dandy.....$1450
50x145—S.E. cor.; very sightly.....$2000
75x120—S.W. cor.; very choice.....$4000
50x120—S.W. cor., walking distance...$27,500
OWNER, 311 Merchants' Trust Bldg. 207 S. Broadway. A2043, Main 2043. See Mr. Frye. x31

FOR SALE—80 FT. ON WASHINGTON, close to Harvard, for $2500; bargain; also a corner on Washington near New England for what owner paid for it 2 years ago. Have a snap on W. Third st. between Figueroa and Flower. $4000 cheaper than anything else on the street. T. F. BURKE, 600 L. A. Trust. F3701. 27

FOR SALE—JUST WHAT YOU ARE LOOKing for. Fine big double clean corner, 150x155, Wilshire way on Western ave., now unrestricted. Open for business, surrounded by fine homes, faces an car line. Price $6500; worth $10,000. Phone 71282. MAC, 1240 Norton ave. 27

FOR SALE—THE NORTHWEST CORNER Second and Bunker Hill. Finest view in city; lot fronts on Bunker Hill ave., Second street and Hope street. 72 feet on Bunker Hill ave. and Hope street. Call DR. RALPH HAGAN, 424 South Broadway. x29

FOR SALE— WILSHIRE REGION BARGAIN. If you want the best for the money in the Wilshire region, call up LOUIS K. WEHE, 900 W. 20th st. Phone 23028; Bdway. 5506. 29

FOR SALE— City Lots and Lands.

FOR SALE—A BARGAIN—ELYSIAN ST., 58x125, only 8 minutes from 4th and Broadway and in the most rapidly improving and sightly part of the northwest section. FRED B. WESTWATER, 1248 Elysian st. Phone Temple 1258. 28

FOR SALE—IF YOU WANT MONETA AVE. frontage I have 50x150 ft. at a bargain, near Postoffice. Must have money. OWNER, 4769 Moneta ave. Phone South 6287. x28

FOR SALE—IF YOU WANT MONETA AVE. frontage I have 50x150 ft. at a bargain, near postoffice; must have money. OWNER, 4769 Moneta ave. Phone South 6287. 29

FOR SALE—LOT ON MOTT ST., N.W. CORner Lan Franco st., for $75. SHIPLEY, 4613 Central ave. 27

FOR SALE— Acreage for Subdivision.

FOR SALE—CHEAP; 80 ACRES OF FINE land, a good investment; can be subdivided in acre lots to a good advantage; on main line to Los Angeles harbor, near Athens, on the hill, close to city, situated between Central ave. and South Park. Apply to OWNER, Address 839 Grand View st., L. A. Main 2614. 29

FOR SALE—22 ACRES, RIPE FOR SUBDIvision, bounded by Moneta, Manchester and Main; 5 cents fare. See us at 45th and Moneta quick; it will not last long at our price. O. E. MOYER. x28

FOR SALE— Business Property.

FOR SALE— FOR HIGH GRADE BUSINESS PROPERTY INVESTMENTS, BOTH IMPROVED AND UNIMPROVED, IN THE DOWNTOWN DISTRICT, SEE CHARLES G. ANDREWS, VICE-PRES., WRIGHT & CALLENDER COMPANY, 402 S. HILL ST. MAIN 5040; HOME 10765. x27

FOR SALE—FLOWER ST. NEAR 7TH. 60x185. —SACRIFICE— 60x185.

Forced to sell. You can buy the property away under its value. The lot is right size and the location could not be improved upon for good apartments; nominal improvements now on ground, bring $100 per month rental. ROBERT MARSH & CO., Inc., 140 West 5th st., Security Bldg. Phones 10175 and Main 5045. x*

FOR SALE—ONLY $2850. 1105 CLANTON ST. Mile from Main and Fifth. Six-room modern. Snap sure. FULCHER, F1756. x*

FOR SALE—FINE CORNER. 50x134—ONLY $1000. On Hooper-ave. car line, corner Ascot ave. and 47th. Fine for two cottages and store building. Must sell. FULCHER, F1756. x*

FOR SALE—TO CLOSE AN ESTATE, THE Seymour Hotel property, with stores. Nos. 214, 216½ and 218 W. Second st. Apply to W. WILSON BURNS, Hollenbeck Hotel. x*

FOR SALE—DESKS, ROLL AND FLAT-top desks, at low prices and 10 per cent. discount; closing out our desk line. OVERELL'S, corner Seventh and Main sts. x*

FOR SALE— Suburban Property.

FOR SALE— SIERRA PARK ON SHORT LINE. Lots in a new sub-division, $325 to $700. Large, level lots, 15 minutes from First and Main streets, gas, water, cement sidewalks and curbs. Values very low now and bound to increase in a few months. Take Monrovia, San Gabriel, Sierra Madre, Oak Knoll or Pasadena Short Line car to Sierra Park and see Harry Chase, who lives there or JANSS INVESTMENT CO., 320 Pacific Electric Bldg. Home 10345; Sunset, Bdway. 2468. x*

FOR SALE— RAMONA ACRES. RAMONA ACRES. Every acre a corner, with all city improvements, gas, sidewalks, purest water, healthy elevation, and without any exception the choicest suburban property close to Los Angeles. If you want high-toned acre lots for a residence secure one of these; price $1000 and up; terms $25 down and $15 monthly; running time of cars 20 minutes; fare 5c; book. Home 10345. See GEO. W. MOORE. Broadway 2468. 322 Pacific Electric Bldg. Office open Sunday, 8:30 to 2:30. x*

FOR SALE—16 ACRES, 1¼ MILES TO ELECtric car line, small house, 2 large barns, blacksmith shop, corral, etc., family orchard; 200 eucalyptus and large pepper trees, grapes, berries and profusion of flowers; 5 acres alfalfa, 8 garden land, water in cement ditch to corner of land; 3 horses, cow, large hogs, 6 dozen chickens, 2 dozen ducks, wagons and farming implements to run the ranch; dark soil; no alkali, oiled road. Sacrifice price $4000, by owner. Address J. box 101, TIMES OFFICE. 29

FOR SALE—OR EXCHANGE—20 ACRES fine soil, 5-room house and good barn, on corner oiled street, 5 miles from city limits on Covina car line; price $12,500, for quick sale; might consider part exchange. ROTHWELL REALTY CO., 206 Delta Bldg. x29 F3511.

FOR SALE—20 ACRES, ¼ MILE FROM Clearwater; 5-room new California house; stable, large shed, etc.; family orchard, large pepper trees, 5-h.p. pumping plant; 60 inches water; land now rented for $20 per acre; price $7500. Address J. box 35, TIMES OFFICE. x29

FOR SALE—OR EXCHANGE—$1700; HANDsome 2-story bungalow, 1 acre ground; trees, fruits, flowers and water; pure water; take Annandale car to city limits; first 2-story shingled house, on North Avenue 63. OWNER. 27

SOUTH PASADENA.

FOR SALE—GREAT SACRIFICE; OWNER leaving California permanently, will sell this beautiful home several thousand dollars less than cost; Italian style, cement, with tile roof; selected stone foundation; 8-foot basement under entire house; large living-room opening onto a beautiful patio, with electric fountain; stone fireplace, art-glass cabinets, library has built-in bookcases, mantel of Verdi antique bronze, wall seats; beamed ceilings, side walls paneled in wood, with tapestry above; exquisite free hand painting between beams; dining-room has a handsome built-in buffet, art-glass shelves and mirrors; walls panneled in selected wood; beamed ceilings, free hand painted on ceiling; three large bedrooms, all outside entrances; walls are decorated free hand by a noted artist; hardwood floors throughout; bathroom has tile walls, mosaic floor pedestal tub and lavatory; shower bath; the electric fixtures are all of special design; kitchen and butler's pantry are in bathroom enamel; six-foot work; refrigerator and fines; Garland gas stove; billiard-room with billiard table, fixtures and buffet; large laundry enameled tubs; furnace, water heater and Leonard entire water filter. This home has to be seen to be appreciated; corner lot, beautiful lawn, rare flowers and shrubbery; live oak trees; fireproof garage large enough for three machines. Owner on premises every day from 10 to 12. CUMMINGS, corner Oak and Marengo, South Pasadena, Oneonta Park. x*

FOR SALE—
$1200—5-room house, $300 down, balance easy.
$2350—4-room house; lot 60x160.
$2500—4-room modern bungalow, easy terms.
$2600—5-room modern bungalow; easy terms.
$2900—5-room modern bungalow; easy terms.
$3400—6-room modern bungalow; easy terms.
Will take good lot for first payment.
$3600—6-room modern bungalow; easy terms.
$4300—7-room modern bungalow; easy terms.
Lot 100x174, nice fruit trees, improved with 4-room house; no reasonable offer refused. Several nice bungalows for rent.
P. J. DOLAN & CO., 1541 Mission st., near corner of Fair Oaks ave. x*

FOR SALE—$3500 RESIDENCE AT A GREAT sacrifice, fronting on one of the most favored streets in beautiful Oneonta Park; 10 large rooms and basement; garage large and beautiful grounds; fine mountain view, etc.; an inspection of this fine property means that you will buy it; we wait your inspection. PAGG-DUBLIN CO., South Pasadena, Fair Oaks ave., near Mission st. x*

PASADENA.

FOR SALE—WILL SELL MY 8-ROOM house, large lot, close to Orange Grove ave., for $3500. A REAL snap, but need $1000 quick, balance can pay. Address E, box 226, TIMES BRANCE OFFICE. 27

ALHAMBRA.

FOR SALE—$2300; $250 CASH, $25 PER month, 5-room furnished bungalow, east-front lot, 50x150, on beautiful street, 5 rooms and hall, veranda, 8x32 ft.; water heater, 2 bedrooms, comfortably furnished; must sell at once; unusual value. PITTSBURG REAL ESTATE CO., 311-17 Laughlin Bldg. x27

FOR SALE— Country Property.

FOR SALE—LAND IN MOJAVE VALLEY; beautiful soil; 12 feet to abundance of purest water; many settlers going in; descriptive circulars sent on request. Address W. S. RITCHIE, Corona, Cal. 29

FOR SALE—1½ ACRES OUT BY MANCHESter, new 5-room bungalow; owner must have money; will take $1750. BROWN AND THOMPSON, 314 Lankershim Bldg. F1761. Main 1189. 27

FOR SALE—5 ACRES CLOSE IN, 3 BLOCKS from car line; 1 cottage, barn, chicken house, etc. Good soil; 4-inch flow of water; $1400 if sold by Saturday. 683 RUTH AVE. 27

FOR SALE— Country Property.

FOR SALE— FROSTLESS ORANGE LAND. WONDERFULLY LOW PRICED AT YORBA LINDA. In this wonderful district tomatoes grow unprotected all winter. No night fires necessary to protect your trees. Yorba Linda soil is so rich and productive that VEGETABLE CROPS CAN BE RAISED BETWEEN THE TREES While they are developing. No fertilizing necessary. Yorba Linda has plenty of water and ample rainfall. 5 ACRES, $1250. Let us tell you more about Yorba Linda. See G. H. MacGinnis, with JANSS INVESTMENT CO., 320-325 Pacific Electric Bldg. Home 'phone 10345. Sunset Broadway 2468. x*

FOR SALE— 5 ACRES ORANGE LAND WITH WATER. $1000. $10 PER ACRE CASH, $5 PER ACRE PER MONTH. RIVERSIDE ORANGE HEIGHTS. One of the very finest orange and lemon properties in Southern California. Within a mile of depot packing houses, schools, churches and business houses. Very heart of the orange belt. We are growing thousands of orange trees to sell to land buyers, at very moderate prices, to encourage development. High ground, magnificent location. Orange groves have for years been selling for $1000 to $2000 per acre. You can have that kind of a place yourself in a very few years. Come in and let us show you this fine property. BLADES, LONG & CO., F5979; Main 855. 432 Security Bldg. x21

FOR SALE— HOMESEEKERS, ATTENTION, FREE—INFORMATION—FREE. We can furnish you authentic literature and information about the best ranch sections of California. We have facilities for putting you in touch with public and private organizations whose business it is to provide information to homeseekers. All parts of the State, or this coast. Call or write us and we will give personal attention to your requests. SUNSET MAGAZINE HOMESEEKERS' BUREAU OF INFORMATION. City Ticket Office, Southern Pacific. SIXTH AND SPRING STS., LOS ANGELES, CAL. x27

FOR SALE— FREE CARE. WE BRING YOUR VINEYARD INTO BEARING FREE. ETIWANDA VINEYARDS. You don't have to leave your present occupation to acquire a vineyard at Etiwanda. Select your acreage from land already planted to Muscat grapes, or other lands which we will plant to the variety of grape you prefer. We will cultivate and care for your vines free of charge for three years, until they come into good bearing, with a full stand of vines guaranteed. After that, we will care for your vineyard for three more years, if you wish, for 10 per cent. of its net profits. Etiwanda is only a short ride from Los Angeles, in the famous San Gabriel Valley. The land is level, in 5-acre tracts. Streets are graded. Water is piped in front of every 5 acres. Prices $200 to $250 per acre. Terms $25 per acre cash and $25 per acre monthly. Get one of our handsome Art Folders giving all information. Excursions to Etiwanda daily. EMIL FIRTH, 319 W. 4th St., bet. B'dway and Hill. "You're safe at Firth's." Home A1805. Main 2543. x*

FOR SALE—INVESTORS IN EUCALYPTUS lands; an unsurpassed opportunity to secure from 25 acres up of eucalyptus in the famous Santa Maria Valley, where the fertile soil and its proximity to the coast make ideal conditions for the growth of these trees. The first year you plant the trees, the second and third years you care for them, the fourth year you pay one-fourth of the purchase price of the land and one-fourth each succeeding year for three years. The land is limited to a few hundred acres in quantity and first come first served. A snap like this has never before been offered in California. Get in on the ground floor and secure a grove worth while for little money. For further details write A. L. STANLEY, Santa Maria, Cal. x*

FOR SALE—200 ACRES TWO-YEAR-OLD alfalfa, cutting 2 tons the acre; 5th cutting since March; selling $12 per ton f.o.b cars; two 60-horsepower pumping plants, raising 500 inches of water. House, barn, hay shed, horses, wagons, mowers, all implements go in at $50,000. A little cash, balance long time to suit; sickness cause of selling. 40 acres alfalfa, one mile from Ethanac; 25-horsepower pumping plant, house, barn, everything complete; $9000. This cannot be duplicated. WESTERN REALTY & INVESTMENT CO., 414 S. Hill st. 68814, Bdwy. 2470. x27

FOR SALE—SAN JOSE, NEAR HOTEL VENDOME, A BARGAIN FOR $17,500; A HANDSOME, WELL-ARRANGED AND UP-TO-DATE HOME, EVENLY HEATED; TEN ROOMS AND 2 BATHS, IN ONE OF THE MOST BEAUTIFUL TOWNS IN CALIFORNIA, WHERE BOTH EDUCATIONAL ADVANTAGES AND CLIMATE ARE UNSURPASSED; ONE HOUR FROM SAN FRANCISCO AND FIVE MINUTES' WALK TO STATION; MUST BE SEEN TO BE APPRECIATED. ADDRESS OWNER, 49 EMPIRE ST., SAN JOSE. x28

FOR SALE— RICH DELTA LANDS. $50 an acre and upwards on navigable channel; free water; near railroad. Tracts of from 200 to 1000 acres. Best asparagus and celery land in the world. Has produced 200 sacks of potatoes to the acre. These lands sell in Europe as high as $2000 an acre, and will produce purchase price in several years. MARK LANE CO., 245 Bush st., San Francisco.

FOR SALE— 30 acres, sandy loam near Santa Ana, ½ mile electric line; 6-room house, barn, farming implements, surrey, buggy, spring wagon, 12 H.P. pumping plant; 90 inches water; 3 acres in 5 year eucalyptus, balance in big crop corn; clear. Price $11,000; $4000 cash balance mortgage back 6 per cent. C. L. WOODBURY, 442 Douglas Bldg. x*

FOR SALE—600 ACRES, ALL FENCED AND cross fenced, 125 tillable, 5 acres orchard, 3 barns, 3 for horses, 1 for cows; 50 tons of hay; 35 cows and heifers; 20 calves, 1 bull; 1 separator, churn, H.P., hogs and chickens; 4 horses, 1 big wagon, 1 buggy, 2 sets of harness, farm implements; water piped to house and barn; all for $22 per acre. Address C. L. GRUWELL, Paso Robles, Cal. x*

FOR SALE — 12-ACRE RANCH, HOUSE, barn, cow, corral, 12 bearing orange and lemon trees, peach orchard, 4 fine milk cows, 2 good horses, set heavy harness, buggies, wagons, all farm tools, between here and Long Beach, worth $8000; will sacrifice all for $5000. BROWN & THOMPSON, 314 Lankershim Bldg. Sole agents. 27

FOR SALE—232 ACRES NEAR REDLANDS, 80 acres in alfalfa, 100 acres finest kind of orange land, a fine dairy ranch, 8 artesian wells, good barn and buildings. Price $250 per acre. Reasonable terms. Inquire for MR. BUSH, M. E. Miller Co., 207 S. Broadway. Phones Main 2342; A3665. 27

FOR SALE — 80 ACRES OF THE BEST farming land in the San Joaquin Valley for sale, or will exchange for Los Angeles property; improved preferred; a snap for $40 per acre. See MR. JONES, with M. E. MILLER CO., 702 Merchants' Trust Bldg. A3665, Main 3582. 27

FOR SALE— $10 per acre, every acre good orange land; level; a snap. See me quick. ROBERTSON AGENCY, 123 S. Broadway, x27

FOR SALE— Country Property.

FOR SALE — WHY NOT BUY DIRECT from owners, if you want good homes or alfalfa land. Well located, level, smooth, with plenty of water by pumping. Address G. H. SAWYER, Riverside, Cal. x*

FOR SALE—I OWN 320 ACRES OF LAND 2 miles east of Delano, worth $60 per acre; am going east, must sell, will accept $37 per acre for any portion of it. Easy terms. P. O. box 346, OCEAN PARK. x*

FOR SALE—$25 PER ACRE, FREE WATER right; 320 acres, level; every acre good; well worth $50 per acre; near Fresno, Kerr country. Terms. See ROBERTSON, 123 South Broadway. x27

FOR SALE + 20 ACRES, BETWEEN HOLlywood and Beverley; for investment this cannot be equaled; can be bought now at the right price. Very slightly. "WEBB," 216 Mason Bldg. x29

FOR SALE—IN PECOS VALLEY OF NEW Mexico, 160 acres of irrigated land; fine artesian well; all cultivation; near town; cheap; half terms. Call or write R. D. PERSON, 2652 Pasadena ave. 30

FOR SALE — BEAUTIFUL SAN GABRIEL Valley, 1 to 5-acre lots, $10 down and $10 per month, free water, 12 miles from city, on electric car lines. J. W. PINNEY, room 4, Orpheum Theater Bldg., 237 S. Spring st. x*

FOR SALE—THE BEST 20-ACRE FRUIT and alfalfa ranch in Southern California, 12 miles from Los Angeles. All improved and stocked. For particulars call DR. RALPH HAGAN, 424 South Broadway. x29

FOR SALE—160 ACRES, HOUSE, BARN, well, ten acres alfalfa, water right, etc. $30 per acre. Address owner, F. JUNKYN, Riversdale, Fresno Co., or see Mr. Burdett, 534 Security Bldg., Los Angeles. 6

FOR SALE—RELINQUISHMENT IN ARTEsian belt, 4 miles from town and R.R., Los Angeles county, $2.50 per acre. Call for B. CHATT, 308 Union Trust Bldg. 27

FOR SALE—$11,000; ONTARIO; 141 ACRES fine soil, 5 miles east of Ontario, on railroad; 10 acres planted to eucalyptus; terms. 230 SECURITY BLDG. F3256. 1

MEXICO.

FOR SALE— INTERNATIONAL COLONIZING COMPANY, SANTA BARBARA CAL. Four million acres fine land in Mexico for sale. Choice lands in Sinaloa, in tracts from 100 acres to 1000, 2000 and 10,000-acre tracts, $10 per acre and upwards. Finest fruit lands on the Pacific Coast. Our manager, W. S. Hunt of Culiacan, Mexico, can be seen at the Van Nuys Hotel in Los Angeles for 30 days. WM. H. MARTIN, Land Commissioner, Hotel Potter, Santa Barbara, Cal. x*

FOR SALE—$300 ACRE LAND FOR $7.50. Land values, like income business properties is always based upon the interest it will pay. Consequently, if $300 net per acre can be made from land costing $2.00, why is it not worth $300? For detail information and testimonials call at once. Open nights by appointment. COCHRAN-MEXICO LAND CO., 618 I. W. Heliman Bldg., phone F4340. x29

BUSINESS INVESTMENTS—

HARBOR BUILDING PAYS LARGE profits. It will earn 20 per cent on your money. Call and let us show you. J. HERMAN AAGAARD CO., 524 I. W. Heliman. 21

FOR SALE— Poultry Ranches.

FOR SALE — POULTRY FARMS OF ANY size you want in Inglewood Poultry Colony. Go into business where poultry raising is a success, where men of experience will help you, and where your profits will be sure. Visit Inglewood and see what is being done. Call at ROOM 349, Wilcox Bldg., No. 204 S. Spring st., for information.

FOR SALE—SNAP; ¼-ACRE CHICKEN ranch; improved, convenient, $2800; equity $2000. 1743 MORTON AVE., Pasadena. x28

CONTRACTORS— And Builders.

SEE US FOR BIDS ON YOUR BUILDINGS. We lower all other bids and our material and workmanship are guaranteed the best. If you have a clear lot in the city we will loan you the cost of your building. Come in and look over the many different designs we have. Free estimates and plans furnished. EASTERN BUILDING CO., 306 San Fernando Bldg., 4th and Main sts. Phone Broadway 2701. x*

LOS ANGELES WRECKING CO., CONTRACTORS. Let us build your house or building of any kind; we lower all bidders as we own our own lumber yards, get our materials at wholesale, save you middleman's profits; satisfaction guaranteed; plans and estimates free. LOS ANGELES WRECKING CO., 4th and Main. x*

WE SPEND LESS FOR ADVERTISING AND put more into your house. If you want a good house built cheap, or a cheap one built good, see us. Free plans; money furnished to build with. THE IDEAL CONSTRUCTION CO., (Inc.) 320-321 San Fernando Bldg. F6423; Main 4933. x*

IF YOU ARE GOING TO BUILD YOU CAN save money by seeing us, plans and estimates furnished free. We have some of the best plans and bungalows to be found anywhere and they are at the right prices; we also make loans. 450 HARVARD BLVD. Temple 597, or 51906. 29

WE WILL BUILD DIRECT FROM OWN lumber yard at first cost. 4-room California bungalows, $140 to $200. 5 and 6 rooms, modern, $600 to $1000. P. J. LEAVER & CO., contractors, 218-19 San Fernando Bldg., S.E. cor. 4th and Main. Main 2743. x27

FRANK SIEVERING, CARPENTER, builder; full satisfaction is yours by placing your contract with him. PHONE 21184. 30

E. B. HARRIS, 621 BYRNE BLDG. PHONE 7283Z. Will build on easy monthly payments, or cash. Plans free. Let me figure your work. x*

CARPENTER WORK, DAY OR CONTRACT. "Phone SOUTH 6309. 1

HOTELS—ROOMING-HOUSES For Sale, Exchange or Wanted.

FOR SALE—OR EXCHANGE. A first-class, well-furnished apartment house; in a choice location. About seventy rooms, including twelve three-room apartments which are all rented. I have extensive additions and improvements both here and in the North and have simply got to let loose of something and as this is the smallest, it must go. I own the lease which runs three years at a remarkably low figure and you will find upon investigation that this is about the cheapest proposition in a good lease in Los Angeles. Winter is upon us and good apartment and rooming-houses will be in demand. This business is worth more than I will ask for it as an investment alone. If you are interested answer this ad and I will show you that everything is on the square and will give you an opportunity that will astonish you. If you are a responsible party, I will accept a small cash payment and will give you time to make the balance out of the business or will take something in exchange if it is all right. The business simply demands more time than I can give it and must go and I will not haggle long over price nor terms. Address K, box 152, TIMES OFFICE. x29

FOR SALE—ROOMING-HOUSE OF 45 ROOMS on the best corner in the city. Rent is very low, only 2 years. Finely furnished, running full of permanent and transient trade. I have made enough out of rooming-houses to retire and my property and outside interests now demand my time; value of my place is $2500 or more. I will sell for $1600 or less. Address OWNER, D, box 202, Times Branch Office. x27

FOR SALE — FIFTY-ROOM AP

ROOMING-HOUSES
Exchange or Wanted.

FOR EXCHANGE—H. C. DECK-
OFFICE 423 S. BROAD-
HOTEL BROKER FOR 25

house on Figueroa $700
house; price $500
first class rooming h. $700
ished, cost $1000, ¼ cash $200
corner, new, payments $25 $500
payments $500
center Los Angeles $375
downtown, only $1200
rain, 24 rooms $1000
rooms; reduced to $1000
rooms; fine corner $4500
use, speculation $2500
ge for cottage $4500
$4500, payments $1000
rniture, see it $1000
all kinds, everywhere.
house $2000
house $300
s, 42 rooms $1000
bath, worth $800 ..... $250
corner, exchange ranch $2500
house, rent $50 ..... $3000
money maker $400
very good, one floor, worth
as all prices. See DECKER,
27

HICELY LOCATED ROOM-
enty-four large light rooms,
10 minutes walk down
ing, the furniture and car-
e, scarcely show any wear;
e, gas, electricity rent $75
lease, every room rented; for
See FOX and Wilson
er & Co., 414 W. 7th st.
x27

E BY ROOMING-HOUSE.
Outside Rooms.
n, cheap rent, 5-year lease.

00 for Equity.
nting. Owner, room 200, at
Principals only. Wife sick.
27

OOM ROOMING HOUSE
L ST.
27

h Property.

TS IN MY NEW OCEAN
ween Manhattan Beach and
3 streets, sidewalks, water
ool, phone, fine view; lot
at 10 per cent, cash and $10
re missing the chance of a
se this by. Special discount
ys. GEO. R. BARNDOLLAR,
Bldg., Washington. Main
Bank, Long Beach. x27

E HARBOR GROW.
WAREHOUSE SITES, ETC.
OFFICIAL.
BROADWAY 1890.
RLOCK & CO.,
BLDG., 6TH AND MAIN. 27
MINGTON, THE PORT OF
ington, California. Call
ou want to buy for quick
once for business and resi-
T. N. BAGGS, 228 San Fer-
de block.
CRES IN LIMITS OF WIL-
acre, $15,000 cash, balance
interest. JAMES THOMP-
Bldg. 27
EAGE, BUSINESS LOTS,
LOTS, FACTORY SITES
S. J. W. WEIGHTMAN &
27

N PEDRO.

N PEDRO
LATION FOR SAN PEDRO.
is spending millions in mak-
finest harbor on the Paci-
selling real estate cheaper
the City of San Pedro is
bound to be more valuable
commercial future.
fine up-to-date new modern
ngalow, overlooking the
breakwater,) which we are
payment down and the bal-
installments. Also large
at the ocean front, the
e site on the Pacific Coast.
PECK & CO., 205 Lanker-
Angeles.

NG BEACH.

BEACH, TENT CITY, FUR-
ishing tents, on beach, cu-
ters, electric cars to tents.
Hotel Virginia. Both 'phones.

CREANSIDE.

: A DESIRABLE BUNGA-
ildings, prettiest gardens (4
vor; privacy in best part;
in town. Apply BOX 2
x*

MINGTON.

ROADWAY, WILMINGTON;
ed and curbed; between 40
per foot; not less than 50
not less than 25 ft. inside;
months, 1-3 in months;
rest. Now selling on this
per cent. discount until Sept.
GEO. R. BARNDOLLAR,
Bldg., Washington. Main
Bank, Long Beach. x27

FOR EXCHANGE
House.

FOR EXCHANGE—BARGAIN
5-room modern bungalow,
many orange trees; $2500
4-room bungalow, large
2-story, 7-room house, in
Sunset Hive.; this must be
5-room new and modern,
oak floors, white enamel
tery brick mantel in dining
ins; beautiful view of
2-story, 8-room residence,
and well lighted; has a
beautiful piano; cement
16x130 feet; want vacant lot
2-story, 12-room residence,
bedrooms; den, living-room,
kitchen; all finished in
20 acres of orange in the
California; abundance of
soil; water and packing-
the sale or exchange for
5-room house; a great bargain.
These are all money-makers
fered to miss these bargains
Will trade for city property
improved. ROOM 311, Bryson
207 S. Broadway. Main or

FOR EXCHANGE—

$12,000—Clear. Large
Highland Park. Improved
largest of fine trees and lawn
trees and shrubbery; also
from 2 car lines; income
Owners wants other prop-
tea or Hollywood to full

HILDESHEIM &
508 Delta Bldg.

FOR EXCHANGE—GRADE STANDARD
residence, used only eight months,
ch; and real mahogany colo-
ed; copper base
including patent proc-
dust proof hinges; full
rich velvet scarf and stool;
of sale and finish guarantee;
this sacrifice for only $195,
be $300 monthly payments.
GEO. S. HILL,
CARPET FIXTURES; SEV-
ng scales, computing
ase, fine lot of cof-
small coffee mill; will be
also clean stock of
to suit at good discount.

MERCHANDISE
articles offered by Los Angeles
ding stores in the classified
ns under heading "Splendid
seven rooms, in southwest
up to $4500. Specialty te-
rms; alphabetically ar-

HOUSEKEEPERS; JANITORS;
CEDAR SWEEP
carpets, clean, cedar scented
for carpets, floors; no
Packed $1.25 boxes;
$3572. x29

FOR LEASE.
FOR LEASE.
stock, L. A. DESK EX-
27

PRICE $1700
ROOMS, STORE AND
Corner
and Georgia. 'Phone 52024. x*

FOR EXCHANGE
Miscellaneous.

EXCHANGE—EQUITY OF $1200 IN
ange; one 5 rooms and
to responsible tenant at
large lot, good location,
and mortgage; want lot
GREENFIELD, 2713
27

EEN FIELD EX-
property; buys, sells, Corner
PHONE 52024. x*

LE—
Miscellaneous

SELL QUICK. HOUSE-
everything in A1 shape;
27

good feathers $5c
chair $50
rocker $1.25
kitchen table $1.25
cabinet $2.00
towel ends $1.50
breakfast table $4.50
table $5.75
mirror $5.75
woven spring $7.50
best imitation $5.75
mattress size $12.50
Main st. x*

GRADE STANDARD
case, used only eight months,
and real mahogany colo-
ed; copper base
including patent proc-
dust proof hinges; full
rich velvet scarf and stool;
of sale and finish guarantee;
this sacrifice for only $195,
be $3 monthly payments.
GEO. S. HILL,
27

CREAM FIXTURES; SEV-
ng scales, computing
ase, fine lot of cof-
small coffee mill; will be
also clean stock of
to suit at good discount.

MERCHANDISE
articles offered by Los Angeles
ding stores in the classified
ns under heading "Splendid
seven rooms, in southwest
up to $4500. Specialty te-
rms; alphabetically ar-

HOUSEKEEPERS; JANITORS;
CEDAR SWEEP
carpets, clean, cedar scented
for carpets, floors; no
Packed $1.25 boxes;
$3572. x29

FOR LEASE.
FOR LEASE.
stock, L. A. DESK EX-
27

PRICE $1700
ROOMS, STORE AND
Corner
and Georgia. 'Phone 52024. x*

LE—
Miscellaneous

SELL QUICK. HOUSE-
everything in A1 shape;
27

good feathers $5c
chair $50
rocker $1.25
kitchen table $1.25
cabinet $2.00
towel ends $1.50
breakfast table $4.50
table $5.75
mirror $5.75
woven spring $7.50
best imitation $5.75
mattress size $12.50
Main st. x*

FOR EXCHANGE—

$12,000—Clear. Large
Highland Park. Improved
largest of fine trees and lawn
trees and shrubbery; also
from 2 car lines; income
Owners wants other prop-
tea or Hollywood to full

HILDESHEIM &
508 Delta Bldg.

FOR EXCHANGE—GRADE STANDARD
residence, used only eight months,
ch;

Classified Liners.

THINGS ON WHEELS—
All Sorts.

AUTOMOBILES.

WANTED—A MAXWELL RUNABOUT OR small roadster; will pay cash. 'PHONE F1883. 27

FOR SALE—BUICK WHITE STREAK; BEST offer over $725 takes it; need the money. 1122 S. MAIN ST. 27

FOR SALE — LATE BUICK, 40 TOURING car; full equipment; looks like new; must sell today. $950. 1158 S. MAIN. 27

FOR SALE—CADILLAC 30, '08, FULL equipment. 'Phone MAIN 2706. 27

BICYCLES AND INVALID CHAIRS.

BICYCLES FROM $5 TO $50. GOOD TIRES $2.25, lamps $1 and up, cash price. KNIGHTS, 134 North Spring, near First. 28

BUGGIES, PHAETONS, RUNABOUTS.

WANTED—TO PURCHASE A GOOD PHAE-ton or double-seated buggy. M. W. PATTILLO, Norwalk, Cal. x27

WAGONS AND CARTS.

FOR SALE—1 SECOND-HAND SINGLE wagons and 1 second-hand buggy. Inquire barn foreman, THE CUDAHY PACKING CO., Macy and Center sts. 30

MOTORCYCLES.

CURTISS MOTORCYCLES. AGENT WANTED in every town; write for special proposition. GEO. A. FAULKNER, Pacific Coast agent, 351 12th st., Oakland, Cal. 7

FOR SALE—4-CYLINDER F. N. MOTORCYCLE; the fastest French motor in Los Angeles, for $175 cash. Ask for ARTHUR GUNN'S, at 1251 S. Main st. 29

FOR SALE—INDIAN TRI-CAR (SAME AS new, cost $125) for $75. Fits any motorcycle. MARTIN, 1908 N. Los Robles ave., Pasadena. Phone Sunset 2383. x28

LIVE STOCK FOR SALE—
Horses, Cattle, Mules, Etc.

FOR SALE—
HORSES HORSES HORSES
AT AUCTION.
ON TUESDAY, AUGUST 31, AT 11 O'CLOCK AT W. A. SAUNDERS' SALES STABLES, 445 ALISO ST., OPPOSITE MAIER'S BREWERY, I WILL SELL 50 HEAD OF GOOD HEAVY BONED, RANGE HORSES. THIS IS THE WELL KNOWN DOUBLE SQUARE BRAND, RAISED BY L. V. BUTLER ON OF WINNEMUCA, NEVADA. I HAVE SOLD THIS SAME BRAND OF HORSES IN SAN FRANCISCO FOR THE PAST 20 YEARS AND THEY HAVE ALWAYS GIVEN ENTIRE SATISFACTION. INTENDING PURCHASERS SHOULD NOT FAIL TO ATTEND THIS SALE IF YOU WANT GOOD SERVICEABLE HORSES AT YOUR OWN PRICES. INCLUDED IN THIS SALE ARE A HEAD OF WELL REINED SADDLE HORSES AND SEVERAL WELL MATCHED TEAMS.
SALE POSITIVE, NO RESERVE OR LIMIT. HORSES WILL ARRIVE AT YARD FOR INSPECTION ON MONDAY, AUG. 30. W. A. WATKINS, AUCTIONEER. x*

FOR SALE—
JUST ARRIVED, A CARLOAD MARES, HORSES AND MULES. IN THIS CAR WE HAVE A TEAM OF BLACK MARES, 5 AND 6 YEARS OLD, THAT WEIGH 3000 LBS. OTHER HORSES AND MARES THAT WEIGH FROM 1200 TO 1400 LBS. EACH. ALSO A NUMBER OF HORSES THAT WILL WEIGH FROM 1000 TO 1100 LBS. EACH. ALSO A FEW MULES THAT WEIGH 1100 LBS. EACH. THIS STOCK IS ALL WELL BROKE AND SOUND; AGES FROM 4 TO 7 YEARS. ALL READY TO GO TO WORK. COME AND LOOK THIS LOAD OVER. WE WILL MAKE YOU THE RIGHT PRICE. SAN PEDRO ST. HORSE AND MULE MARKET, 16TH AND SAN PEDRO STS. PHONE MAIN 8122. LITTLE & STORY, OWNERS. 27

FOR SALE—ANYBODY DESIRING A FIRST class ranch team, 5 to 6 years old, weight 2800 lbs., it will pay you to call and see my team. I paid $550 for them 3 months ago. I have no further use for them. I will dispose of same at sacrifice. Call for MR. FRANK BENJAMIN, 1239 Mission Road. 28

FOR SALE—NICE BLACK MARE, 7 YEARS old, standard bred, weight 1050 lbs., sound and a gentle for ladies; rubber tire side spring buggy and fine harness, almost new; rig for $150 if taken before 6 p.m. as I leave for the east tonight. Call quick. 1477 W. 20TH. 27

FOR SALE—
YOUNG HORSES AND MARES.
Must be sold this week.
SOUTHERN PACIFIC STOCK YARDS.

I HAVE SOLDER ALUMINUM; I BELIEVE I am the first; there is a fortune in it; $1000 cash for half interest to perfect process and partner; best of references given. Address T, box 317, TIMES BRANCH OFFICE. 27

FOR SALE—A GOOD TEAM, OUTFIT, 1 pair of mules, weight 2700 lbs.; heavy spring harness, 3½-inch lumber wagon, new bed; will sell at a bargain. Call at SAN PEDRO ST. 27

FOR SALE—2500-LB. TEAM OF DELIVERY horses, a little thin, but they're fine travelers. Price $200. Also a small pair, $125. SUBURBAN BAKERY, 6845 Moneta ave. 27

FOR SALE—SPECIAL SNAP FOR CASH; NO 2 good, true horse, blocky, gentle, true; anywhere, and a nice runabout buggy; offer over $100. Outfit, 542 S. FIGUEROA. 29

FOR SALE—HORSE, WAGON AND HARness; good ranch horse, $35; buggy, $15; saddle, $10; single harness, $5. UNION LIVERY CO. STABLES, 645 S. Los Angeles st. 29

FOR SALE—MULES. MULES. 30 HEAD 2 to 6 years old, 4 and 5 year old; weight 1000 to 1200 lbs.; halter broke and gentle stock. C. L. ROBERTSON, 123 S. Broadway. x27

FOR SALE—MARE; WEIGHT 1100 LBS.; broke, double or single; set of good harness, $35 for all, or will separate. 327TH ST. 27

FOR SALE—A ROLL OF MATTING, BETWEEN Main and Rivera sts., Boyle Heights. Return to GEM FURNITURE STORE, Main. 27

FOR SALE—YOUNG, THOROUGHBRED REGistered Jersey cow; fresh one day. This is a fine one. M. W. PATILLO, Norwalk. x29

FOR SALE—A GOOD DELIVERY HORSE, traveler, very gentle, light grocery wagon and harness, all $95. A bargain. 1015 12TH ST. 27

FOR SALE—NICE TOPPY, SINGLE DRIVE, fat and a picture; safe for lady; 5 years old. Call F2963; BROADWAY 1572. 27

FOR SALE—SMALL MARE, 6 YEARS OLD sound. Good harness and rubber wagon, $75 per outfit. 503 E. 23D ST. 29

FOR SALE—1 NICE DRIVING MARE, FOR safe for lady or old couple, cheap. 534 12TH ST. 29

FOR SALE—A JERSEY COW, NOW GIVING 3 gallons; will be fresh in November. 671 FIRE PLACE. 27

FOR SALE—GOOD HORSES, SOME GOOD boy horses. 118 N. AVE. 18. Phone 604. Main 2321, F1184. 27

FOR SALE — 1 PAIR BLOCKY BUILT mares, $75 each; good pullers and in good condition. 3822 EAST MAIN. •

FOR SALE—FIVE HEAD OF ALL PURPOSE horses. Price from $40 to $75. 2122 EAST 1ST. •

FOR SALE—NICE, GENTLE FAT MARE, buggy and harness, $75. This is a bargain. 1020 LOCKER ST. 29

FOR SALE—SMALL BLACK MARE, GOOD driver and harness, all $80. Phone GARNER, 927, 1934 E. 1st. 27

FOR SALE—TO PURCHASE A GOOD PHAEton or double-seated buggy. M. W. PATTILLO, Norwalk, Cal. x27

FOR SALE—HORSES, WAGONS, BUGGIES, harness; must be sold at once. 609 E. 7TH ST. 28

FOR SALE—FINE YOUNG HORSE, WEIGHS 1100 lbs.; will ride or drive. 'Phone SOUTH 1. 29

FOR SALE—2650 LB. MARE, BUGGY AND harness, cheap. 845 GLADYS. Main 6836. 27

FOR SALE—HORSE, WEIGHT 1000 OR 1100 pound. $40. 711 W. WASHINGTON. 29

FOR SALE—ONE VERY FINE SADDLE horse, saddle and bridle. 1636 WALL ST. 29

FOR SALE—HAY MARE, 6 YEARS OLD. 329 2ND ST. 28

FOR SALE—5 HORSES AT 918 W. 80TH ST. 31

E STOCK FOR SALE—
Poultry, Birds, Dogs, Cats, Etc.

FOR SALE—41190, BONNIE EDDIE AT SERvice; white, sapphire blue eyed Angora. Breeding Stock shown only by appointment. MRS. F. H. WILLIAMS, Sunset Main 27.

FOR SALE—ROOSTERS, HENS AND PULLets once. WILLIAM ROSS, Wholesale and Retail Poultry Dealers. Will call for you. Sunset phone Hollywood 821. 28

FOR SALE—40 BARRED ROCK PULLETS cockerels, 2 and 4 months old; reasonable for the stock. 328 ESTELLE AVE., Hollywood. Telephone HOME 57286. 29

FOR SALE—1 DOZEN WHITE ROCK PULlets; these are fine strain, and all healthy; now laying; will be sold reasonable. Phone 24497. 27

FOR SALE—YOUNG LAYING PLYMOUTH Rocks, $1 each. 3017 WALL ST. Phone 27

FOR SALE—20 FINE ORPINGTONS, ONLY $2 EACH. 1117 W. 11TH ST. F2139. 28

DOGS OF ALL KINDS.

FOR SALE—EARL OF EGMONT, THE imported English Bull Dog at stud to approved matrons. MRS. F. H. WILLIAMS, Sunset Main 4016. 27

FOR SALE—COCKER SPANIEL PUPS; PEDIgreed. 2309 W. 21ST. 29

LIVE STOCK WANTED—
Of Various Kinds.

WANTED—GOOD HORSE OR TEAM, HARness and small wagon or other rig for piano; worth $350. CALL 6026 POLLARD ST. 27

WANTED—A TEAM OF HORSES 7 OR 8 years old, city broke, 1150 and 1300 pounds. Apply COLGAN, 635 S. Main st. 28

WANTED — GENTLE HORSE SINGLE-footer for child to ride. 1315 SANTEE ST. 28

LOST, FOUND, STRAYED—
And Stolen.

LOST—WEDNESDAY EVENING ABOUT 8 o'clock between 27th and Figueroa and 27th and Main, on Main st. car, or between 6th and Main sts. and Burbank Theater, white fan on gold chain. Leave 353 WILCOX BLDG., or 2626 S. Figueroa st., reward. 27

LOST—WEDNESDAY EVENING AT GOLDberg-Bosley assembly rooms, or in a car, a gold brooch set with a pearl, shape of a heart with the letter B. Finder please return and receive reward, 1324 E. 17TH ST. Mrs. H. G. Batcheldor. 27

LOST—THREE S.P. R.R. TICKETS, TWO Arizona Daily Star, advertising tickets, Los Angeles to Tucson, one Tucson to Bowie, one half-fare ticket Los Angeles to Bowie. Leave at Times Office, or PHONE 10753. Liberal reward. 29

LOST—IN BUSINESS DISTRICT, OR ON West 9th st. car, a lieutenant's emblem pin of the 18th Infantry, greatly valued as keepsake. Liberal reward if returned to 912 S. BONNIE BRAE ST. Phone 51269. 27

LOST—FOX TERRIER, DOG, ANSWERS TO name of Fedelia. Has a yellow ring round each eye and scar between the eyes. $5 reward. Return to K. LANGER, Saddlerock Restaurant, 236 S. Spring st. 27

LOST—ON SPRING STREET, BETWEEN First and Fourth, ladies' gold watch with pin attached, closed case, Waltham works. Liberal reward if returned to NADEAU HOTEL. 29

FOUND — LADY'S WATCH, OWNER CAN get it by calling on W. M. RANDALL, before 9 o'clock, a.m., at 139 S. HILL ST., proving property and paying for this ad. 27

LOST—SCOTCH COLLIE PUP 5 MONTHS old, sable and white, liberal reward. PHONE SOUTH 2381. H. V. KNIGHT, 5924 Ascot ave., city. 27

LOST—A. T. O. FRATERNITY PIN, SETting pearls. H. P. TRAVIS, engraved on back. Return W. F. BALL, 110 N. Spring st. Reward. 29

LOST—GOLD WATCH, HOWARD MOVEment, hunting case, baby picture inside. Liberal reward. W. M. BOES, 115½ N. Broadway. 27

LOST—MONDAY NIGHT, ONE BAY MARE white spot in forehead and white spots in back. Return, 1638 E. ADAMS ST. 27

LOST — OLD-FASHIONED GOLD OVAL belt pin Wednesday on Broadway. Phone SOUTH 1728. Reward. 27

LOST—WESTLAKE PARK, BLACK NOTE book of addresses. 510 SOUTH HILL. Reward. 27

MINING—

COMPLETE, RELIABLE INFORMATION about Central Oregon sent for $1; it's worth $100 to anyone thinking of going there; I am not a paid "booster;" I tell you the truth; just what a settler wants to know. Address HENRY DETMERS, Lake View, Or. 5

WANTED—A PARTY OR PARTIES TO furnish money to develop a large gold ledge in Sinola State, Mexico, for an interest; for terms write, G. H., prospector, care of W. F. & CO., Guaymas, Sonora, Mex. 28

I WOULD LIKE TO MEET GOOD MINING or office man with $1500, or more cash, to further develop group of gold mines; if I cannot do you good, I will not harm you. Address J, box 113, TIMES OFFICE. 27

WOULD LIKE TO MEET PARTY TO help me take out and ship $25,000 blocked out ore. Will net $15. For particulars and ore samples address H. A. SAGGETT, 2842 W. Pico. 28

FOR SALE—A FEW SHARES OF COCOnino treasury stock at 50c; shares going up rapidly. We are about 3 miles from Ray Consolidated Mines. Come in and look at our ore. 311 CENTRAL BLDG., 6th and Main. •

F. A. SENNET, REFINER, ASSAYER AND smelter. Cash for bullion, fluxes or cyanide products; ores reduced. ROOM 144, Wilson Bldg., First and Spring sts. x*

IRVING & CO., GOLD REFINERS AND ASsayers. Cash for bullion. 128 N. MAIN ST. •

WADE & WADE, ASSAYERS, CHEMISTS. 218 E. First st. Established 1897. •

ACME ASSAY OFFICE, 121½ S. BDWAY. Gold, 75c gold-silver-copper, $1.25. •

ASSAYING—

BAVERSTOCK & STAPLES, ASSAYERS. Up-to-date laboratory work, 223 W. First st. A2054, Main 4266. x*

MORGAN & CO., GOLD AND SILVER REfiners. Cash for ore and bullion. 227 S. MAIN. •

I TEACH PRACTICAL ASSAYING, CYAniding, etc. 121½ S. BROADWAY, room 4. •

IRVING & CO., GOLD REFINERS AND ASsayers; cash for bullion. 128 N. MAIN ST. •

ANALYTICAL CHEMIST, H. L. PAYNE, Baverstock & Staples, 223 W. First st. x*

ACME ASSAY OFFICE, 121½ S. BDWAY. Gold, 75c; gold-silver-copper, $1.25. •

KADISH & BOACH, ASSAYERS, CHEMists and metallurgists. 217 W. NINTH ST. x*

OIL PROPERTY—

FOR SALE—40 ACRES PATENTED LAND, section 15, Midway oil district, $1250 per acre; terms; light oil wells all around it. WILBERT MORGAGE, 30 629 Citizens' Nat'l. Bank Bldg.

FOR SALE—OR EXCHANGE—LEASE ON 800 acres fully equipped rig, now drilling new well; 5 producing wells on Jack, $15,000; half in trade. SINCLAIR, 111 S. Broadway. 29

GOVERNMENT LANDS—
And Land Scrip.

$125 PAYS IT ALL; CALL IN AND LET me tell you how to get 160 acres good agricultural land. Plenty of water. 423 CHAMBER OF COMMERCE. x*

ONLY 78 CENTS PER ACRE TO LOCATE you on 160 acres land. E. CUMBY, 405 Chamber of Commerce Bldg. 27

PHYSICIANS—
With Office and Hours.

DR. AND MRS. WELLS.
SPECIALIST IN DISEASES OF WOMEN.
No matter what your trouble or how long standing it may be, they can help you. Their improved antiseptic methods are the result of 25 years' experience in American and European hospitals and are POSITIVELY GUARANTEED in every case they treat. Those who have been unsuccessfully treated elsewhere are especially invited to call. Private home before and during confinement for patients who wish to remain under the doctor's personal care. Consultation free and confidential.
Hours 10 a.m. to 8 p.m. Sunday, 10 to 12.
702 S. SPRING ST., room 206.
Home 'phone F5644. Broadway 3011. •

SPECIALIST—FOR WOMEN ONLY.
Cure guaranteed in every case accepted. Examination free. Hours 10 to 4; Sundays 10 to 1.
DR. HICKOK, 632 W. Sixth st., room 107. x*

SPECIALIST—FOR WOMEN ONLY.
Cure guaranteed in every case accepted. Examination free. Hours 10 to 4; Sundays 10 to 1.
DR. HICKOK, 632 W. Sixth st., room 107. x*

SPECIALIST—FOR WOMEN ONLY.
Cure guaranteed in every case accepted. Examination free. Hours 10 to 4; Sundays 10 to 1.
DR. HICKOK, 632 W. Sixth st., room 107. x*

DR. CROCKER.
SPECIALIST FOR WOMEN.
Consult free. 203 MERCANTILE PLACE. •

DR. AND MRS. CARTER, 702 S. SPRING ST. ROOM 206. Hours 10 to 4; Sunday 10 to 1. 27

DR. EDITH CRITES, DISEASES OF WOMen. White house, 2304½ S. SPRING. x*

MRS. HAUSLER, MIDWIFE, 25 YEARS' experience. 726 E 21ST ST. 21710. •

PATENTS—
And Patent Agents.

BECKER & BLAKESLEE, PATENTS. (Tracy C. Becker, Raymond Ives Blakeslee.) formerly of New York. Lawyers and solicitors. Patents and copyrights secured and trademarks registered in all countries. Litigation in all courts. 216-218 MASON OPERAHOUSE BLDG., 127 S. Broadway. 'Phone A7212. •

PATENTS AND TRADEMARKS SOLICITING and litigation. TOWNSEND, LYON & HACKLEY, 504 Merchants' Trust Bldg., 207 S. Broadway. Home A8191, Main 9120. •

G. E. HARPHAM GETS PATENTS, INVENtions financed; patent litigation 25 years' experience. 617 UNION TRUST BLDG. x*

PIONEER PATENT AGENCY, HAZARD & STRAUSE, founded 30 years, 639 Citizens' Bk. Bldg. 3d & Main. PATENT BOOK FREE. •

JAMES R. ROGERS, EX-EXAMINER U. S. Patent Office, patents. 423 BYRNE BLDG. •

NO PATENT, NO PAY. S. G. WELLS, 345 P. E. BLDG. F3515; Main 1936. •

MASSAGE—
And Other Baths.

MRS. WIDMAYER, HEALER, CURES BY magnetic and vibratory methods; 7 years' experience. 627½ S. FLOWER. 'Phone F1329. 31

BATHS AND MASSAGE, 10 A. M. TO 10 p.m. 254 S. Broadway, ROOM 107. A4512. 30

EMMA ERICKSON, MASSAGE AND Baths. 127 S. Broadway, room 3. A5216. •

MRS. M. E. STARMER, 722 LAKE ST., MASsage and baths for ladies. •

FOR SALE—
Merchandise—Special Bargains.

These merchandise bargains, offered by reputable Los Angeles mercantile firms, classified and arranged alphabetically, are carefully selected from large stocks and specially offered to bargain hunters, for this day, at cut prices. In the list will be found staple articles for everyday use, and extraordinarily good values in every instance.

Amber Novelties — Hairdressing, 15c, 25c; manicuring, facial massage, 15c; shampooing, 25c. Excellent, of course. Hair goods, hair work, chiropody. FLORENTINE HAIRDRESSING COLLEGE, original and reliable, entrance 217 Mercantile Place. For appointment, phone F7287, Main 7801. 28

American Cash Registers — Are surely the best. Not in the trust. Made in 100 different styles. J. R. WALLER, 643 S. Spring. x*

Bargains in Soda Fountains, Showcases and WALL CASES—Slightly used. PACIFIC COAST SODA FOUNTAIN FACTORY, 133 East Fourth. x*

Desks, Largest Line at Lowest Prices—At L. A. DESK COMPANY, 117-119 No. Broadway.

Shoes Made by Sois Are Guaranteed—NORTON'S SHOE STORE, Fifth and Main.

MUSICAL INSTRUMENTS—
For Sale, Exchange or Wanted.

FOR SALE—HIGH GRADE STANDARD make upright piano, used only eight months, genuine ivory keys, and real mahogany case; three strings to each tone; copper bass strings; three pedals, including patent practice pedal; continuous dust proof hinges; full length music rack; rich velvet scarf and stool; can furnish bill of sale and full guarantee; worth double but will sacrifice for only $195, and can arrange for $5 monthly payments. 638 S. HILL. x*

FOR SALE—MAHOGANY ANGELUS PIANO player, 20 rolls music; cost $275; fine condition; take $70 cash. RILEY, 2302 Wesley ave. Phone 24100. 27

FOR SALE — UPRIGHT PIANO IN FINE condition; only $100 for immediate sale. Call for inspection. 413 W. FIFTH ST. •

FOR SALE—EDISON PHONOGRAPH AND 15 records as good as new, $18. 730 COURT ST., Bungalow 2. A1526. 28

FOR SALE—IF YOU APPRECIATE A FINE mission-style piano at a bargain, call 550 W. PICO, corner Flower. 27

TYPEWRITERS—
Of Various Makes.

TYPEWRITERS—
All makes, all prices. See us for bargains. Best rentals in the city; $1.50 to $2 per month. LOS ANGELES TYPEWRITER EXCHANGE, A5913. 138 S. Broadway. Main 2959. Just two doors south of Chamber of Commerce. x*

BAKER-HOEY CO. HAVE SEVERAL UNderwood typewriters in perfect order and latest models in stock. Have orders from the owners to sell at any fair offer. Call and get one at your price. 244½ S. BROADWAY. 27

WANTED — VISIBLE UNDERWOOD OR Remington; state price. Address K, box 163, TIMES OFFICE. 27

UNDERWOOD TYPEWRITER NO. 5 FOR sale cheap. Owner going east. 217 LISSNER BLDG. 3

STORAGE—
All Sorts.

TO LET—LARGE PRIVATE LOCKED IRON rooms for furniture, etc., $1.50 and $2 per month; trunks, boxes, etc., 25c and 50c. Open vans, 35c per day. 75c per hour. We pack and ship household goods everywhere at reduced rates. COLYEAR'S VAN & STORAGE CO., office 549-11 S. Main st. Warehouse, 415-17 San Pedro st. 'Phones F3171, Main 1117. •

TO LET—THE L. A. VAN, TRUCK & STORage Co.'s private rooms for china, and the largest vans for moving household goods, pianos, etc. Warehouse, 814 LINDEN ST., near 9th st. and Central ave. 'Phones F4674, and Main 173. R. H. DUNSTON, prop. x*

TO LET—SEE THE TRANS-CONTINENTAL FREIGHT CO. for moving, packing and storing household goods. We can handle your shipments to and from the East and North at a reduced rate. Write or call on us. 322 W. 6TH ST. Both phones. x*

HAIRDRESSERS—
Chiropodists and Manicures.

PAINLESS CHIROPODISTS.
To establish ourselves all corns, bunions, club and ingrown nails will be removed for 25c a foot. Only sterilized instruments used. 727½ BROADWAY. 29

HAIRDRESSING, 15c, 25c; MANICURING, facial massage, 15c; shampooing, 25c; chiropody, hair work goods wholesale and retail. FLORENTINE HAIRDRESSING COLLEGE, 227 Mercantile Place. 28

BEAUTIFUL, NEWLY-FURNISHED MANicuring parlors, facial and scalp treatments. Suite 12, Hotel Le Couer, 510 S. Hill. HALCYON HARTMAN. 29

DETECTIVE AGENCIES—
And Detectives.

ELMS DETECTIVE AGENCY, WILL UNdertake all legitimate detective work intrusted to it by corporations, attorneys or individuals; correspondence everywhere; very best of references. Established 1887. Office WILSON BLDG., Los Angeles, Cal. •

FREEMAN'S DETECTIVE AGENCY, 408-10-11 Union Trust Bldg., established 1892. Confidential investigations made in any part of the world by expert operatives; prompt and accurate reports on all cases. •

SHIELDS & DEVEREAUX, 521 BYRNE Bldg. A7276. References, First National and Merchants' National banks. •

MACHINERY—
And Mechanical Arts.

FOR SALE—3 SECOND-HAND 30-H.P. BOILers, 1 second-hand 35-h.p. Foos gas engine, with clutch, good condition; 1 40-h.p. Fairbanks-Morse gas engine, with clutch, in good condition; 2 pumping plants, with jacks, in good condition. Inquire CLARK OIL WELLS, Salt Lake oil field. •

TWO TRIPLEX PUMPS, CAPACITY 100 miner's inches, 300 feet lift. Address, 622 I. W. HELLMAN BLDG. 27

WANTED—GOOD 12 OR 16-INCH LATHE. Phone F1893, 1158 S. MAIN ST. 27

EDUCATIONAL—
Schools, Colleges, Private Tuition.

THE ROWELL SCHOOL INSTRUCTS IN all grades and high school studies; prepares for all examinations; personal instruction, new year opens Sept. 13, 1909, 720 S. BROADWAY. 29

ART INSTRUCTION; COMPLETE COURSE or any special branch. SCHOOL OF ART AND DESIGN, Sixth and Alvarado sts. Est. 1887; inc.

ADVANCED PUPIL ON THE VIOLIN wishes thorough instruction; state terms. Address J, box 42, TIMES OFFICE. 28

ATTORNEYS—
And Counselors at Law.

LOS ANGELES LAW AND COLLECTION Co. No fee without success. Consultation free. Estates settled, damages, suits, marriage laws, liens, etc. Attorney and Notary. 516 GRANT BLK., corner 4th and Broadway. •

DIVORCE LAWS EXPLAINED; ADVICE free. Private, confidential; prompt attention, all cases. No fee without success. Charges moderate. 122 W. THIRD ST. Office 221, 2 to 5. 1

FREIGHT FORWARDING—
Shipping Household Goods.

REDUCED RATES ON HOUSEHOLD GOODS to all points, East and West. JUDSON FREIGHT FORWARDING CO. 200 Central Bldg., 6th and Main, Los Angeles. • Phones—F1492, Main 714.

BOILERS—
And Boiler Works.

L. A. BOILER WORKS, MFRS. OF BOILers and tanks. Special attention to repair work. 119 REDONDO ST. Tel. E. 2256; A1839. x*

MUSICAL INSTRUCTION—

GENTLEMAN EXPERT PIANIST, LIEPSIC graduate, desires pupils; terms moderate. PHONE MAIN 4566, Mornings. 29

DRESSMAKING—
And Dressmakers.

PRIVATE DETECTIVE, EXPERIENCED, accurate; bank and professional references. 'PHONE 59108. 29

KAISER OPENS THEATER.

CASSEL (Germany) Aug. 26.—The opening of the splendid new court theater today in the presence of the Emperor was made the occasion for medieval splendor. Heralds in fifteenth century costumes sounder fanfares on antique trumpets as the Emperor entered. The theater is an imposing structure with interior decorations in gold and ebony.

The Supreme Court Foresters of America adjourned at Toledo, O., last night, after selecting Detroit as the place of meeting in 1911.

SHIPPING.

PORT LOS ANGELES, SAN PEDRO.

ARRIVED—THURSDAY, AUGUST 26.
Steamer Daisy Freeman, Capt. Johnson, from Willipa.
Steamer President, Capt. Cousins, from San Diego.
Steamer Olympic, Capt. Hansen, from Portland.
Steamer Bee, Capt. Sorrensen, from Coos Bay.
Schooner Helene, Capt. Anderson, from Gray's Harbor.
Steamer Brooklyn, Capt. Hendrickson, from Mendocino.

SAILED—THURSDAY, AUGUST 26.
Steamer President, Capt. Cousins, for Seattle, via San Francisco and Redondo Beach.
Steamer Tamalpais, Capt. Anderson, for Portland.
Steamer Oswestry, Capt. Wattley, for Tacoma.
Steamer Santa Barbara, Capt. Zaddart, for Gray's Harbor.
Steamer Shna-Yak, Capt. Hutton, for Puget Sound.
Steamer Wm. H. Murphy, Capt. Corning, for Eureka.
United States torpedo boats Lawrence, Farragut, Goldsborough and Davis, command of Lieut. Kerrick, for San Diego.

IN PORT.
Dredger Long Beach, Wilmington.
Dredger Pacific, Wilmington.
Dredger Golden Gate, Wilmington.
U. S. Dredger San Pedro, turning basin.
Steamer Cabrillo, Banning wharf.
Steamer Hermosa, S. P. wharf.
Schooner Mendoro, S. P. wharf.
Steamer Bowdoin, S. P. slip.
Schooner Omega, S. C. L. Co. wharf.
Schooner Zampa, S. P. slip.
Steamer Doris, E. K. Wood wharf.
Steamer Stanley Dollar, S. P. slip.
Steamer Thomas L. Wand, So. Cal. L. Co. wharf.
Steamer Francis H. Leggett, Nat. L. Co. wharf.
Steamer Geo. W. Fenwick, Nat. L. Co. wharf.
Steamer J. Marhoffer, S. C. L. Co. wharf.
Steamer Temple E. Dorr, P. L. Co. wharf.
Steamer Grace Dollar, S. P. slip.
Steamer Bee, Salt Lake wharf.
Steamer Daisy Freeman, Salt Lake wharf.
Steamer Olympic, E. K. Wood wharf.
Schooner Helene, Crescent wharf.
Steamer Brooklyn, S. P. wharf.

ON WAY TO THIS PORT.
Schooner E. K. Wood, for Portland.
Steamer Shoshone, from South Bend.
Steamer Yellowstone, from Roquiam.
Steamer Wellesley, from Portland.
Schooner Fearless, from Bellingham.
Steamer Samoa, from Casper.
Steamer Harold Dollar, from Tacoma.
Steamer George Loomis, from San Francisco.
Steamer J. B. Stetson, from Tacoma.
Schooner Sadie, from Umpqua.
Steamer Chehalis, from Gray's Harbor.
Steamer Majestic, from Columbia River.
Steamer J. J. Loggie, from Eureka.

COMING FROM FOREIGN PORTS.
British ship Manx King, from Antwerp.
German steamer Erna, from Victoria.

Tide Table for San Pedro.

		High.	Low.
Thursday, Aug.	26.....	7:15 a.m. 5:31 p.m.	12:00 a.m. 11:13 p.m.
Friday,	" 27.....	7:48 a.m. 6:28 p.m.	12:50 a.m. 12:17 p.m.
Saturday,	" 28.....	8:18 a.m. 7:17 p.m.	1:30 a.m. 1:05 p.m.
Sunday,	" 29.....	8:48 a.m. 8:02 p.m.	2:08 a.m. 1:49 p.m.
Monday,	" 30.....	9:18 a.m. 8:48 p.m.	2:45 a.m. 2:30 p.m.
Tuesday,	" 31.....	9:54 a.m. 9:31 p.m.	3:20 a.m. 3:12 p.m.
W'dn'sd'y,	Sept. 1.....	10:22 a.m. 10:16 p.m.	3:57 a.m. 3:57 p.m.
Thursday,	" 2.....	10:56 a.m. 11:06 p.m.	4:35 a.m. 4:47 p.m.

Port Items.

Lumber receipts today were 800,000 feet from the steamer Daisy Freeman; 800,000 from the steamer Olympic; 750,000 from the steamer Bee; 450,000 feet, and 500,000 shingles from the steamer Bee; and 250,000 feet from the steamer Brooklyn.

The four torpedo boats Lawrence, Farragut, Goldsborough and Davis sailed today for San Diego to coal. They will return Monday to resume target practice in the outer harbor.

The Pacific Coast steamer President sailed today for Seattle, and the West Coast steamer Santa Barbara, for Gray's Harbor, with freight and passengers.

The German steamer Erna, on the way from Victoria to San Pedro and Central American and Mexican ports, sailed today from Seattle. Much of her cargo consists of Washington wheat, the first of the new crop for Mexican ports. This will be delivered, if possible, before the new Mexican tariff, which goes into effect about the middle of September can increase the duty. This tariff is about a half a cent a pound. Later in the year it will likely be lowered. The Mexican crop is harvested in May and is insufficient for local consumption. When the shortage begins to be felt the tariff will likely be lowered.

There has been considerable delay in discharging lumber schooners during the past week on account of a shortage of cars. On this account many of the vessels have been delayed in port several days.

SAN FRANCISCO, Aug. 26.—Sailed—Steamer Santa Rosa for San Diego; steamer Whittier for San Pedro; barkentine Fulton for San Pedro; steamer Acapulco for Ancon.

Arrived—Steamer George W. Elder from San Pedro; steamer Yosemite from San Pedro; steamer Shasta from San Pedro; steamer Gray's Harbor from San Pedro.

Redondo Beach.

ARRIVED—THURSDAY, AUG. 26.
Steamship President, Capt. Cousins, from San Diego.

SAILED—THURSDAY, AUG. 26.
Steamship President, Capt. Cousins, for Seattle.
Steamer Samoa, Capt. Madsen, for Casper via San Francisco.

IN PORT—THURSDAY, AUG. 26.
Tug Redondo, Pier No. 1.
Schooner Azalea, Pier No. 2.

SCHEDULE OF ARRIVAL AND DEPARTURE OF PASSENGER STEAMSHIPS.

FRIDAY, Aug. 27.—Steamship Santa Rosa, from San Francisco, via Santa Barbara, en voyage for San Diego, via San Pedro.

SUNDAY, Aug. 29.—Steamship Santa Rosa, from San Diego, via San Pedro, en voyage for San Francisco, via Santa Barbara.

TUESDAY, Aug. 31.—Steamship Governor, from Seattle, via San Francisco, en voyage for San Diego, via San Pedro.

THURSDAY, Sept. 2.—Steamship Governor, from San Diego, via San Pedro, en voyage for Seattle, via San Francisco.

Friday, Sept. 3.—Steamship Santa Rosa, from San Francisco, via Santa Barbara, en voyage for San Diego, via San Pedro.

SUNDAY, Sept. 5.—Steamship Santa Rosa, from San Diego, via San Pedro, en voyage for San Francisco, via Santa Barbara.

TUESDAY, Sept. 7.—Steamship President, from Seattle, via San Francisco, en voyage for San Diego, via San Pedro.

SAILING FOR THIS PORT.
British steamer Carlton, 4943 tons, from Japan.
Schooner Mahukona, from Wineow.
Schooner Bowdin, from Hawaiian Islands.
Schooner W. H. Marston, from Hilo.
Steamer Doris, from San Pedro.
Steamer Alcatraz, from Westport.
Steamer Wellesly, from Columbia River.

LOADING FOR THIS PORT.
Steamer Quinault, at Willapa Harbor.
Schooner Shna Yak, at Puget Sound.
Steamer George Loomis, at Point Richmond
Steamer Brooklyn, at Albion.
Steamer Olsen & Mahoney at Puget Sound.
Steamer Bessie Dollar, at Hongkong.
Steamer Maverick at San Francisco.

Movement of the "Mosquito Fleet."

Sloops Ina, Martha, Redondo, Eagle and Helbertha sailed for the fishing banks and returned with 507 pounds of fresh fish for Los Angeles and Redondo Beach wholesale dealers.

Notes.

The steamship President arrived here today on time and sailed at 2 o'clock for Seattle with 85 tons of merchandise and 200 passengers from Los Angeles.

The steamer Samoa sailed today for Casper to reload with ties for the Santa Fe.

The steamer Doris is due tomorrow with 230,000 feet of lumber for the C. Ganahl Lumber Company.

The steamer Alcatraz is due tomorrow from Westport with 12,000 ties for the Santa Fe.

The steamer Wellesley is due here tomorrow with 240,000 feet of lumber from Columbia River.

The steamer Carleton sailed August 18 from Japan with 100,700 ties. Due at Redondo Beach September 10.

FRENCH BARK ABANDONED.

Officer and Thirteen Men Put Into Bunbury, Australia, in Open Boat.

[ASSOCIATED PRESS DAY REPORT.]

PERTH (West Australia) Aug. 26.—The first officer and thirteen members of the crew of the French bark Gael, Capt. Meteyer, from London, May 22, for Portland, Or., have come into Bunbury in an open boat.

The first officer reports that the Gael was abandoned from the captain's boat on August 23.

The lighthouse on Cape Natrualiste, fifty-eight miles southwest of Bunbury, reports having sighted a ship's boat, crowded with men and flying what appeared to be a German flag, making its way in the direction of Bunker Bay. In view of the locality it is probable that the lighthouse keeper made a mistake in reading the flag, and that the captain's boat of the Gael is coming in.

FRANK G. CARPENTER'S letter in The Times Magazine, the coming Sunday, will tell of the awakening of China, and particularly of the new life in Tientsin.

BROADHEAD CASE.

KERN REPEATS HIS DENIALS.

Details of Oswald's Story False, He Says.

Hints at Graft Proposal of Sam Schenck.

Bluff of "Tommy" Woolwine Falls Flat.

In addition to a general denial that he had any graft dealings with Nicholas D. Oswald, former Chief of Police Kern testified at the Broadhead trial yesterday that the police department coöperated in every way with Prosecuting Attorney Fleming in suppressing the social evil. He said Harper and the Police Commissioners were anxious to clear the "Tenderloin" district as fast as possible, and that he obeyed orders in every instance.

He said short

SIMPLIFYING JUSTICE.

ASSOCIATION PROPOSE SWEEPING JUDICIAL R

[ASSOCIATED PRESS DAY REPORT.]

IT, Aug. 28.—At today's ses- great court, of which of the American Bar Associa- should be branches, de he committee appointed two visions. The business to investigate the matter judicial administration sary costs and delays in liti- should be thoroughly omitted a report in which it to prevent not merely a gradual, but sweeping re- power, but all needless judicial proceedings. duplication of papers mittee reported satisfactory the like, thus obviat in bringing to the attention litigants, and cost to as, proposed laws to author- "This court should be ointment of official steno- municipal courts; a r or United States courts, and first instance, and a compensation, to limit the court of appeal. All ide of verdicts on error un- judges of the whole rror complained of shall ap- some branch or loc ave resulted in a miscarriage and liable to sit in and to permit the use of au- when called upon to printed copies of records in of the business ad cases instead of written or whole court should n manuscripts. some high official o the committee outlined the would be responsible principals on which it con- ize the judicial powe reorganization of State courts effectively." entually be effected. The committee sug hole judicial power of each lar official, who shou ys the report, "at least for a clerk, act in each s, should be vested in one and that in like ma and stenographic fi supervision of the with suitable subord officials.

RACIAL JEALOUSY.

NISH MINISTER HONORE EXICAN AMBASSADOR D

[ASSOCIATED PRESS NIGHT REPORT.]

O (O.) Aug. 28.—Marquis de bar, Minister from Spain, he guest of honor at a ban- ght as the culmination of his oledo to attend a carnival. endance of Don Francisco La Barra, Ambassador from who had accepted an invita- prevented by an unfortunate tanding as to precedence at fter he had agreed to come, ish Minister received com- s the direct representative of nso and as such took the at he was entitled to pre- e la Barra, because of his diplomatic rank, declined to concede the point, engagement.

He asked me to meet him office, which, he said, was the building at Second and wald visit you in regard to matters?" came to see me about the f a saloon license." ng else?" often came to the office to ets for the boxing matches ey's Pavilion." AIN THAT THOUSAND. ld a report was made to a "crap" game was being in a rear room of the St. . He detailed two officers case, and learned that Os- something to do with the rn said he sent for Oswald im that gambling would not ed, and that the saloon li- ht be revoked if the gam- not stop. e the defense will adopt in g how Broadhead came into ssion of $1000 or more in the of 1908, developed at the session. Beckwith, a night police re- r a morning paper, testified had occasion to call upon oadhead one morning. He saw Broadhead and Police Quint sitting before a big n which was piled a large gold and currency. ness said he apologized for sion and left the office. He ble to estimate how much as on the desk. ross-examiantion he admitted close friend of the defend- d told him the incident fter the grand jury investiga-

BUYING RANCH.

pected the defense will sum- Quint to tell how he hap- loan this money to Broad- o was paying for a ranch at at the time. ease was asked to testify in his acting as Mayor in the of Harper, who attended the vention at Dallas in July, afterward went East with nds of his. It is supposed of testimony is to show as out of the city at a cer- when Oswald said he had sation with him. rks in the Police Court were ed in regard to the number utions for soliciting and be- mon prostitutes" in 1907 and

Singleton, police secretary, bly testify this morning as mber of arrests during 1907 under the ordinances and forbidding prostitution.

RMEN MEET PINCHOT.

Willingness to Assist in Com- of Reports and Improving Forest Service.

TED PRESS NIGHT REPORT.]

LE, Aug. 28.—Gifford Pinchot, he United States Forest Serv- representative lumbermen of Idaho and Washington held nce here today to devise a of gathering accurate infor- nd quotations for use in the and quarterly reports of the rvice. The reports are in- occupy a position with re- umber similar to that of the nt reports to wheat, cotton co. ief forester was assured by r men that he will have their peration in his plans for im- he work of the forest serv- ting was the result of dis- n on the part of the lum- th the forest service reports. plained that the reports con- ring inaccuracies. It was decided that the associa- aid in compiling the reports, figures on the market value products, and gathering in- concerning forest conditions. hot told the lumbermen that t they had made a great not taking the public into dence long ago. G. G. Riggs , president of the Pacific mber Manufacturers' Asso- d that he felt sure that pub- convince the public that no lumber trust, and that was keen. He added that man had made any money last two years.

R INJURED BY AUTO.

Millionaire, Who Distrib- rtune Fearing Accident, May Die.

CT WIRE TO THE TIMES.]

RGH (Pa.) Aug. 26.—[Ex- patch.] William H. Singer, most famous of all Pitts- kings, head of Singer, Company, until its absorp- tion by the trust and in the Carnegie Steel Co Crucible Steel Compa and perhaps fatally i in an automobile ac mer home near Fr Relatives of the in hurried east today to

One year ago Mr. was estimated at approaching the age ten when he receive that he might meet dent or death in an thereby embarrassing haps for his heirs. vide against this c posing of the major to his children, four

Accordingly he m the most strange h ever given in Pitts children was brough take part in the din found by the plate children was a pa lute transfer of is about seventy y

REGULAR DIVID

Directors of Gold Hold Meeting in on Board

[BY DIRECT WIRE

CHICAGO, Aug. patch.] At a meeti directors of the Gol Mines Company he Joseph D. Hubbard exploration company the mining corpor dividend of 20 cents stock outstanding

A. H. Howe of C elected to fill a vac isted for some time Mr. Howe also hol retary-treasurer of Aside from the de dividend and the Howe, nothing but was transacted.

STATE BANK SUBSTANTI

[ASSOCIATED PRES

SAN FRANCISCO, ing are the bank week ending today or loss over the last year:

	Gain.	Loss.
San Francisco		
Los Angeles		
Oakland		
San Jose		
Stockton		
Sacramento		
Fresno		
San Diego		
Total clearings		

*Loss.

The Society of the A representing 1000 Am Mexico City and vic olutions yesterday c les sent out by spec along the border w picture conditions w lic.

DAIRY MA MANIC

Blooded Jerseys Their Teeth a Every D

[BY DIRECT WIRE

CINCINNATI (Exclusive D coats for cows brushing three innovations in adopted by W. traction magnate. For the pas farmers who h of the magnan of twenty-four seys have each their charges linen garments now. These are the flies off the day, and their blooded fied. Besides of the anim brushed.

The Large Capital and Surplus

of this Institution, together with its able management, its well-organized, thoroughly equipped departments, should appeal very strongly to those who are desirous of safety.

COMMERCIAL, TRUST AND SAVINGS DEPARTMENTS.

Los Angeles Trust Company

Capital and Surplus, $1,250,000.00
Trust Building, Second and Spring Streets.

Santa Barbara

Aug. 28, 29 **$3.50** Round Trip

FROM LOS ANGELES.

Account ENCAMPMENT UNIFORM RANK KNIGHTS OF PYTHIAS. Return limit Sept. 10, 1909.

SANTA BARBARA is suituated directly on the ocean, with the Santa Ynez Mountains making a beautiful background. The most equable climate to be found. Tennis, polo, golf, bathing and fishing, sailing, motoring.

SOUTHERN PACIFIC

600 South Spring Street, Corner Sixth

Arcade Station, Fifth St. and Central Ave.

Clearinghouse Banks.

NAME.	OFFICERS.	
AMERICAN NATIONAL BANK S.W. Cor. Second and Broadway.	M. J. Monnette, Pres. A. M. Brown, Cashier.	Capital ...$1,000,000 Surplus and Profits ..$175,000
NATIONAL BANK OF CALIFORNIA N. E. Cor. Fourth and Spring.	J. E. Fishburn, Pres. H. S. McKee, Cashier.	Capital ...$500,000 Surplus and Profits ..$150,000
CENTRAL NATIONAL BANK Fourth and Broadway.	S. F. Zombro, Pres. James B. Gist, Cash.	Capital ...$200,000 Surplus and Profits ..$223,000
CITIZENS' NATIONAL BANK S. W. Cor. Third and Main.	R. J. Waters, Pres. A. J. Waters, Cashier.	Capital ...$300,000 Surplus and Profits ..$425,000
BROADWAY BANK AND TRUST COMPANY 208-10 S. B'dway., Bradbury Bldg.	Warren Gillelen, President. R. W. Kenny, Cash.	Capital ...$250,000 Surplus and Profits ..$205,000
COMMERCIAL NATIONAL BANK 401 S. Spring St., Cor. Fourth.	W. A. Bonynge, Pres. Newman Essick, Cashier.	Capital ...$200,000 Surplus and Profits ...$40,000
THE UNITED STATES NATIONAL BANK Cor. Main and Commercial Sts.	Isaias W. Hellman, President. F. W. Smith, Cashier.	Capital ...$200,000 Surplus and undiv. profits $73,000
THE NATIONAL BANK OF COMMERCE N. E. Cor. 2nd and Main Sts.	F. M. Douglas, Pres. Henry J. Stave, Asst. Cashier.	Capital ...$200,000 Surplus and Profits ...$35,000
FARMERS' AND MERCHANTS' NATIONAL BANK Cor. Fourth and Main.	I. W. Hellman, Pres. Chas. Seyler, Cashier.	Capital ..$1,500,000 Surplus and Profits $1,250,000
FIRST NATIONAL BANK S. E. Cor. Second and Spring.	J. M. Elliott, Pres. W. T. S. Hammond, Cashier.	Capital ..$1,200,000 Surplus and Profits $1,450,000
MERCHANTS' NATIONAL BANK S. E. Cor. Third and Spring.	W. H. Holliday, Pres. Chas. G. Green, Cashier.	Capital ...$200,000 Surplus and Profits ..$575,000

Savings Banks.

GERMAN AMERICAN SAVINGS BANK
DISTINCTLY A SAVINGS INSTITUTION
DEPOSITS $11,000,000.00
TOTAL RESOURCES $12,000,000.00
SPRING & FOURTH STS.

SECURITY SAVINGS BANK
OLDEST AND LARGEST IN LOS ANGELES
CAPITAL & RESERVE $1,350,000.00 RESOURCES $24,000,000.00
SECURITY BUILDING—FIFTH AND SPRING STS.

EQUITABLE SAVINGS BANK
FIRST AND SPRING STS.

AMERICAN SAVINGS BANK N. E. Cor. Th and Spring
4% interest paid on your savings accounts. 3% interest paid on special dinary accounts.

Trust Companies.

THE SOUTHERN TRUST COMPANY
COMMERCIAL · SAVINGS · TRUST
CAPITAL, $2,000,000.00 — PAID IN, $1,000,000.00

Know That Your Valuables Are Secure

It will give you great satisfaction and ease of mind while on your vacation to know that your valuables are Absolutely Protected from the attacks of burglars or fire.

This you can know to a certainty by placing your valuables in a Safe Deposit Box of the Fire and Burglar-Proof Vault of the Southern Trust Company. $2.00 and up per year.

Capital, $2,000,000.00. Paid in, $1,000,000.00
Surplus, $200,000.00

TITLE INSURANCE & TRUST C
Corner Franklin and New High Streets.
Issues Policies of Title Insurance. Issues Certificates of T
Acts in All Trust Capacities. TEL. EXCHANGE 12

MERCHANTS BANK and TRUST CO. Paid Up Capital $25 Surplus Over $20
Branches: 3428 South Hoover 9th and Main Streets. 209-11 S. Broadway Transacts a general ing and Trust Bus

PROVIDENT Mutual Building, Loan Associati
Pays 5 Per Cent. on Pass Book Deposits. 6 Per Cent. on One Y term. No Unnecessary Withdrawal Notice. 135 South Broadw

CANCER
I WILL GIVE $1000 IF I FAIL
to cure any cancer or tumor I treat before it poisons deep glands without KNIFE OR PAIN, AT HALF PRICE for 10 days.
No Pay Until Cured.
Absolute Guarantee Best 130 page book on Cancers ever printed SENT FREE and testimonials of hundreds cured after operations failed. We refer you to any bank or business firm in Los Angeles; Masons, Odd Fellows or Foresters of America. Investigate cures. Write for the book

Address DR. & MRS. DR. CHAMLEY & CO. Suite 3 Chamley Bldg. 745 & 747 S. Main St., LOS ANGELES, CAL.
KINDLY SEND TO SOME ONE WITH CANCER

Scott's Eczema SALVE 50c LARGE J
Instantly relieves and cures all chronic diseases. Recommended by physicians. DRUG CO.'S STORES.

Dr. Tom She Bin
Chinese Herb Doctor. Fees $20, $10, $7, $5, $3.50 per week. Consumption, Catarrh, Rheumatism, Appendicitis, Kidney, Liver and Stomach troubles. Consultation Open day and night. 711 S. Main st.
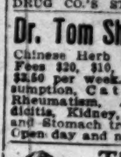

This is For M
Dr. McLaughlin's Elec Belt is Nature's Rest Banishes pains and ach a night. Cures Deb Indigestion, Rheumatism all complaints due to nerve force. Send thi for our free book. DR. M. B. McLAUGH 253½ S. Spring St., L

STATE OF TRADE.

Large Capital and Surplus

of this Institution, together with its able management, its well-organized, thoroughly equipped departments, should appeal very strongly to those who are desirous of safety.

COMMERCIAL, TRUST AND SAVINGS DEPARTMENTS.

Los Angeles Trust Company

Capital and Surplus, $1,250,000.00
Trust Building, Second and Spring Streets.

WEATHER.

TIVE TEMPERATURES.*

	Max.	Min.
New York	76	72
Buffalo	72	62
Cincinnati	82	64
St. Paul	74	52
Kansas City	78	62
Jacksonville	90	72
Seattle	64	50

um is for day before yesterday; ure for the two days.

RICE, U. S. WEATHER BU- ngeles, Aug. 28.—[Reported by A. ocal Forecaster.] At 5 o'clock ster registered 29.92; at 5 p.m. for the corresponding hours and 70 deg. Relative humidity, ; 5 p.m., 40 per cent. Wind, ocity 3 miles; 5 p.m., south- miles. Maximum temperature, 85 deg. Rainfall for season, ast season to date, .08 of an reduced to sea level. ditions.—The storm off the Columbia Wednesday morning ved and is now central over Dakotas. It caused cloudy Pacific Northwest and some d cloud region and along the Elsewhere west of the fair, pleasant weather pre- little change in temperature. ays have occurred along the ast Idaho and on the northern Elsewhere east of the Rocky ipitation of consequence is ations are for fair weather and vicinity during the next

ecast for Los Angeles ay, Aug. 28.—Forecasts: and vicinity: Fair Friday; ght. ay: Fair Friday; light north- ay: Fair Friday; light north ay: Fair Friday; light north y vicinity: Fair Friday; light

AL, EASTERN.

AT TAKES ON FIRMER TONE.

ES REGAINED AND E IS STRONG.

y Leading Elevator anges Sentiment of dvances After Period e Caused by Good Home and Abroad.

PRESS NIGHT REPORT.]

28.—Decided weakness pre- market during the first , but later a firmer tone all of the early loss was part local traders sold a surprising decline of 1 1-8 ber of wheat at Liverpool, ased to increased offerings ; and weather conditions in favorable reports from the Asia. For a time the mar- ation support, and prices ther weather in the spring ith gifts of the Interna- ded to depress the ld in the middle of the session to nothingness, mainly be- ying by a leading ele- ed a complete recovery A hardening of ent here and reports that ions in Nebraska were in bringing out the ed closed strong, with remarket's close. The ber, were still a shade ember close. The market ed under the entire ses- ed on a shade higher to ¼ with yesterday. Oats ed by the heaviness of ed prices a shade ments were weak nearly e the close were 2½ to 3

ows: Flour, 3200; Feed or mixing bar- ed malting, 59@66. Flax ern, 1.27. No. 1 north- 1.15. Clover, 11.50 @12.50. Lard, per 100 ribs sides (loose,) 11.50@ ribs (boxed,) 12.12½@12.25.

Statistics.

Total clearances of ed in 274,000 bushels. ere 760,000 bushels, com- with the corresponding ipts for tomor- cars; 178 cars; oats, 248 cars.

Movements.

	Receipts.	Shipments.
	42,500	35,100
	66,000	220,200
	265,100	208,300
	682,400	260,200
	1,800	
	12,000	1,500

Corn Market.

E. F. Hutton & Co., Stock Exchange, No. 111

Following are the

	Close. Bid.	Ask.
U. S. & M.	15-16	1 1-16
U. M. &		
S. Corp.	1⅞	2
Uptasing	16¾	16⅞
Butte	57½	58¼
K. Ex.	4	5
Ohio Cop.	4⅞	5
Wyo.	1-16	2
Coal	27	28
Con.	2 1-16	2⅛
Cop.	18	18¼
Con.	2½	2⅝
Globe	2½	4
Mines	15¾	16

Provisions.

E. F. Hutton & Co., Stock Exchange, No. 111

Following is range of

	Open.	High.	Low.	Close.
	97⅞	98¼	97⅝	97¾
	97⅝	97⅝	97¼	97¼
	97¾	97¾	97⅜	97⅜
	65¾	65¾	65⅜	65⅜
	55⅝	55⅝	55⅜	55⅜
	56¼	56¼	56⅛	56⅛
	36¼	36¼	36⅛	36⅛
	35⅝	35⅝	35⅜	35⅜
	35¼	35¼	35	35
	17.42	17.42	17.37	17.42
				23.40
	11.92	11.92	11.87	11.87
	11.97	11.97	11.92	11.92
				11.95
	11.80	11.70	11.70	11.70
	11.47	11.47	11.47	11.47
	9.17	9.17	9.17	9.17

Cotton Market.

E. F. Hutton & Co., Stock Exchange, No. 111

The cotton market with prices showing the final of closely worked up, but the afternoon fluctuations narrow The bulls are talking regarding the the forthcoming show a very ing seems to be of 7 points ed by the extremely un- the crop has and South- Georgia in- that State dur- of any. "An over- ought enough these four despite the

Provisions.

E. F. Hutton & Co., Stock Exchange, No. 111

Following is range of

	Open.	High.	Low.	Close.
	97⅞	98¼	97⅝	97¾
	97⅝	97⅝	97¼	97¼
	97¾	97¾	97⅜	97⅜
	65¾	65¾	65⅜	65⅜
	55⅝	55⅝	55⅜	55⅜
	56¼	56¼	56⅛	56⅛
	36¼	36¼	36⅛	36⅛
	35⅝	35⅝	35⅜	35⅜
	35¼	35¼	35	35
	17.42	17.42	17.37	17.42
				23.40
	11.92	11.92	11.87	11.87
	11.97	11.97	11.92	11.92
				11.95
	11.80	11.70	11.70	11.70
	11.47	11.47	11.47	11.47
	9.17	9.17	9.17	9.17

Cotton Market.

E. F. Hutton & Co., Stock Exchange, No. 111

The cotton market with prices showing the final of closely worked up, but the afternoon fluctuations narrow The bulls are talking regarding the the forthcoming show a very ing seems to be of 7 points ed by the extremely un- the crop has and South- Georgia in- that State dur- of any. "An over- ought enough these four despite the

Corn Market.

E. F. Hutton & Co., Stock Exchange, No. 111

Following are the

	Close. Bid.	Ask.
N. S. & M.	15-16	1 1-16
U. M. &		
S. Corp.	1⅞	2
Uptasing	16¾	16⅞
Butte	57½	58¼
K. Ex.	4	5
Ohio Cop.	4⅞	5
Wyo.	1-16	2
Coal	27	28
Con.	2 1-16	2⅛
Cop.	18	18¼
Con.	2½	2⅝
Globe	2½	4
Mines	15¾	16

Provisions.

E. F. Hutton & Co., Stock Exchange, No. 111

Following is range of

	Open.	High.	Low.	Close.
	97⅞	98¼	97⅝	97¾
	97⅝	97⅝	97¼	97¼
	97¾	97¾	97⅜	97⅜
	65¾	65¾	65⅜	65⅜
	55⅝	55⅝	55⅜	55⅜
	56¼	56¼	56⅛	56⅛
	36¼	36¼	36⅛	36⅛
	35⅝	35⅝	35⅜	35⅜
	35¼	35¼	35	35
	17.42	17.42	17.37	17.42
				23.40
	11.92	11.92	11.87	11.87
	11.97	11.97	11.92	11.92
				11.95
	11.80	11.70	11.70	11.70
	11.47	11.47	11.47	11.47
	9.17	9.17	9.17	9.17

Cotton Market.

E. F. Hutton & Co., Stock Exchange, No. 111

The cotton market with prices showing the final of closely worked up, but the afternoon fluctuations narrow The bulls are talking regarding the the forthcoming show a very ing seems to be of 7 points ed by the extremely un- the crop has and South- Georgia in- that State dur- of any. "An over- ought enough these four despite the

New York Metal Market.

NEW YORK, Aug. 28.—The tin market was firm today, locally, with spot, August and September closing at $0.27½@30.55; October, $30.70. Sales were reported at fifty tons September at 30.50. The London market closed easy with spot quoted at £128 5s and futures at £129 5s. Copper was quiet in the local market. No sales of standard were reported. Closing quotations follow: Spot and August, 12.50@12.75; September, 12.55@12.85; October, 12.70@13.00; November, 12.90@13.05; December, 12.90@13.12½. Local dealers quote lake copper at 13.00@13.37½; electrolytic at 12.87½@13.12½; castings, 12.62½@12.87½. The London market for copper was steady, with spot quoted at £59 12s 6d, and futures at £60 11s 4d. Lead was lower, but closed steady at 4.3s@4.4d. New York, and at 4.22½@4.30 St. Louis. The London market was unchanged. Spelter was quiet and unchanged at 5.70@5.80, New York, and 5.40@5.70, East St. Louis. The London market was unchanged at £23 2s 3d. The English iron market was steady at 52s 5½d, for Cleveland warrants. Locally, the market was unchanged.

New York Coffee Market.

[Furnished by Logan & Bryan, Members New York and Boston Stock Exchanges, Bradbury building, Los Angeles.]

NEW YORK, Aug. 28.—Following is range of quotations today:

Option—	Open— Bid.	Asked.	Close— Bid.	Asked.
January	5.30	5.40	5.30	5.35
February	5.33	5.40	5.30	5.35
March	5.40	5.45	5.30	5.35
April	5.45	5.50	5.30	5.35
May	5.45	5.50	5.45	5.50
June	5.45	5.55	5.45	5.50
July	5.45	5.50	5.45	5.50
August	5.40	5.45	5.35	5.40
September	5.30	5.40	5.35	5.40
October	5.25	5.35	5.25	5.35
November	5.25	5.35	5.30	5.35
December	5.30	5.35	5.30	5.35

Spots closed as follows: Rio No. 7 at 7¼. Santos No. 2 at 9¾. Santos No. 3 at 8¾. Santos No. 4 at 8¼.

California Dried Fruits.

NEW YORK, Aug. 28.—Evaporated apples, steady; fancy, 8 3-8@9½; choice, 8@8¼; prime, 7 1-4@7½; common to fair, 6@6 3-4. Prunes unchanged; California, 2¼@11½; Oregon, 6@9. Apricots are not active on spot, but prices are firmly maintained. Choice, 10@10 1-4; extra choice, 10¼@10 3-4; fancy, 11@11½. Peaches unchanged; choice, 5 1-4@6; extra choice, 6 1-4@6 3-4; fancy, 7@8¼. Raisins, dull; loose muscatels, 3½@4¼; choice to fancy, seeded, 4 1-4@6; seedless, 3 1-4@8½; London layers, 1.75@1.20.

Chicago Closing Figures.

CHICAGO, Aug. 28.—Close—Wheat, September, 97⅞; December 94@94¾; May, 97¾. Corn—September, 65¾; December, 55⅝; May, 56¾@57. Oats—September, 36⅜; December, 35¾@36⅛; May, 39¼. Pork—September, 22.40; January, 17.42½. Lard—September, 11.97½; October, 11.92; November 11.87½. Ribs—September, 11.70; October, 11.47½@11.50. Barley—Cash, 59@64. Rye—Cash, 70@72; December, 66. Timothy—September, 2.60; October 2.50. Clover—Cash, 11.30; March, 12.02½@12.25.

New York General Market.

NEW YORK, Aug. 28.—Wheat—Spot, easy; last prices were ⅛c to ¼c lower. September closed 1.06⅞; December, 1.05¾; May, 1.03¾. Hops, hides, wool, quiet. Petroleum, steady. Sugar—Raw, steady; fair refining, 3.61; centrifugal, 96 test, 4.11; molasses sugar, 3.36; refined, steady.

New York Dairy Market.

NEW YORK, Aug. 28.—Butter, steady; creamery, thirds to firsts, 25@27½; western factory, 23@24. Cheese, firm; State, full creams, specials, 15¼@16¾; do, small or large, colored or small, white, fancy, 15; do, common to good, 11½@14¼; skims, full to specials, 4½@12¾. Eggs, irregular; western, extras, firsts, 24@25½.

Liverpool Cotton Market.

[By Private Wire to E. F. Hutton & Co., Members New York Stock Exchange, No. 111 West Third street.]

LIVERPOOL, Aug. 28.—Spot cotton was in fair demand, with prices firm at 6.78 for American middling. Sales were estimated at 10,000; receipts at 10,000, of which none was American. Futures closed 5½ to 6 higher.

Chicago Dairy Market.

CHICAGO, Aug. 28.—Butter, steady; creameries, 24@28; dairies, 21¼@25. Eggs, steady; receipts, 7039 cases; at mark, cases included, 18; firsts, 20; prime firsts, 21½. Cheese, strong; daisies, 14½; twins, 13¾; young Americas, 16; long horns, 16.

St. Louis Wool Market.

ST. LOUIS, Aug. 28.—Wool, quiet; medium grades, combing and clothing, 22½@23; light fine, 20½@21½; heavy fine, 13½@21; tub washed, 25@37.

Portland Wheat Market.

PORTLAND, Aug. 28.—Wheat, track prices—Club, 88; blue stem, 94; red Russian, 87; Turkey red, 88; forty-fold, 89.

Liverpool Wheat Market.

LIVERPOOL, Aug. 28.—Close—Wheat, September, 7s 9¾d; December 7s 4½d, March, 7s 4½d. Weather rainy.

New York Bond Market.

[Furnished by Logan & Bryan, Members New York and Boston Stock Exchanges, Bradbury building, Los Angeles.]

NEW YORK, Aug. 28.—Following were the closing quotations on the bonds:

	Bid.	Ask.
Am. Tel. & Tel. Conv. 4s	103½	103⅝
American Tobacco 4s	83¾	84
American Tobacco 6s	111¾	112
Atchison Gen. 4s	100¾	100⅝
Atchison Conv. 4s	116	116⅛
Atchison Adj. 4s, stamped	93¼	93½
Atchison Conv. 5s	117	118
Atlantic Coast Line Con. 4s	95	96
Au. C. L. (L. & N. Coll.) 4s	91	92
Balt. & Ohio 3½s		94
Balt. & Ohio 4s	100¾	100⅝
Brooklyn Rapid Transit 4s	83¾	84
Can. So. 1st 5s, Ext	105	106
C. & O. 4½s	103½	103¾
C. B. & Q. Gen. Mtg. 4s	99¾	99⅝
C. B. & Q. Joint 4s	97⅝	97¾
C. B. & Q., Ill., 4s	100	101
C. B. & Q. Denver, 4s	99¾	99⅝
Central Pacific 1st 4s	97⅜	97⅝
Chicago & E. Ill. 4s	86½	86⅝
C., R. I. & P. Ref. 4s	91	91¼
C., R. I. & P. Col. Trust 4s	79	79
Colo. & So. 1st 4s	98	98
Denver & Rio Grande 4s	97	97½
Del. & Hudson Conv. 4s	105	106
Erie 1st Con. P. L. 4s	93½	93¾
Japanese Mat. 4½s	82¾	82¾
Japanese 4s	87¾	87¾
Japanese 1st 4½s	85¾	86¼
Japanese 2nd 4½s	94	94½
L. & N. Uni. 4s	99¾	99¾
M., K. & T. 4½s	90	91
Missouri Pacific 4s	82½	83
N. Y. Central 3½s	91	93
N. Y. Central L. S. 3½s	93	93¼
New York City 4s	101¾	101¾
N. Y. City 4½s of 1907	111¾	111¾
Norfolk & Western 4s	98½	98½
N. & W. Conv. 4s	102	102
N. Y., Ont. & W. 4s	97¾	98¼
Northern Pacific P. L. 4s	101	101¼
Northern Pacific 3s	74	74¼
Oregon Short Line 4s	94	94¼
Oregon Ry. & Nav. 4s	98½	99
Pennsylvania Ry. 4s of 1948	104	104¼
Philippine Ry. 4s	90	91
Reading Gen. 4s	100	100½
Republic of Cuba 5s	101	102
Southern Pacific 1st Ref. 4s	94¾	95
Southern Pacific Col. 4s	93	93
Southern Ry. 4s	81¾	81⅞
St. L. & S. F. Ref. 4s	86	86½
Union Pacific 1st 4s	103¼	103½
Union Pacific Conv. 4s	113¾	114
Union Pacific Ref. 4s	89¾	89
U. S. Steel S. F. 5s	106¾	106¾
U. S. 2s reg.	100¾	101¼
U. S. 2s coup.	100¾	100¾
U. S. 3s reg.	101	102½
U. S. 3s coup.	101	102¼
U. S. 4s reg.	114¾	117¼
U. S. 4s coup.	118	118
U. S. of S. F. 4s	75	76
C. R. R. of St. L. 4s	84	85
Wabash 1st 4s	75½	76
Western Union 4½s	94	94½
Westinghouse Conv. 5s	94½	95
Wisconsin Central 4s	93¾	95
West Shore 4s	103¼	104

SAN FRANCISCO MARKETS.

FRUIT, GRAIN AND PRODUCE.

[ASSOCIATED PRESS NIGHT REPORT.]

SAN FRANCISCO, Aug. 28.—Fruits—Fancy apples, 1.00@1.25; common, 40@85.

Berries—Strawberries, 2.00@2.00; blackberries, 1.50@2.50; huckleberries, 10@12½; raspberries, 5.00@7.00.

Grapes—Ordinary, 25@1.00.

Pears—Bartlett, 1.00@1.25.

Peaches—Common, 25; fancy, 65.

Plums—Common, 25; fancy, 50.

Quinces—65@85.

Oranges—Valencias, 1.50@3.00.

Mexican limes—5.00@6.00.

Lemons—Common California, 1.50@2.50; good to choice, 2.00@2.50; fancy, 4.00@4.50.

Melons—Watermelons, 1.00@1.25; nutmegs, 35@50; fancy canteloupes, 1.00; common, 1.25.

Tropical fruits—Bananas, 75@3.00; pineapples, 1.50@2.50.

Potatoes—Salinas Burbanks, 1.25@1.50; Merced Sweets, 2.00@2.25.

Onions—Yancy, 80; common, 70.

Vegetables—Green peas, 7@8; string beans, 10@2½; egg plant, 4@5; green peppers, 2½@5; tomatoes, 2½@5; summer squash, 2½@4; garlic, 3@5; cucumbers, 2½@4.

Butter—Fancy creamery, 31; seconds, 29; fancy dairy, 27½; seconds, 24½.

Cheese—New, 15@17; Young America, 12@ 16½.

Eggs—Ranch, 26; store, 25.

Poultry—Roosters, old, 4.00@4.50; roosters, young, 6.00@9.00; broilers, small, 2.50@4.00; broilers, large, 3.00@3.50; fryers, 5.00@5.50; hens, 4.50@5.00; ducks, old, 4.00@5.00; ducks, young, 6.00@8.00; geese, 1.50@2.00; goslings, 1.50@2.00; pigeons, old, 1.00@1.25; pigeons, young, 2.00@ 2.25.

Flour—Family extras, 6.40@6.80; bakers' extras, 6.00@6.80; Oregon and Washington, 5.50 @6.30.

Wheat—Shipping, 1.17½@1.22½; milling, 1.25.

Barley—Feed, 1.23½@1.28 3-4; brewing, 1.45½ @1.45; chevalier, 1.50@1.60.

Oats—Red, 1.75@1.85; white, 1.85@1.95; black, 2.25@2.60 ask.

Millstuffs—Middlings, 26.50@27.50; mixed feed, 25.00@30.00; rolled barley, 30.00@31.00; oatmeal, 5.20; oat groats, 5.20; rolled oats, 38.00@41.00.

Hay—Wheat, 15.00@19.00; wheat and oat, 13.00@16.50; oat, 11.00@14.00; alfalfa, 11.00@ 13.00; barley, 12.00@13.00; straw, 30@75.

Receipts—Flour, 3220; wheat, 1275; barley, 6715; oats, 1250; beans, 2102; corn, 55; potatoes, 4960; onions, 3180; bran, 135; hay, 585; straw, 30; hides, 2245; wine, 76,200.

Drafts and Silver.

SAN FRANCISCO, Aug. 26.—Silver bars, 51 3-8; Mexican dollars, 45; drafts, sight, 2½; drafts, telegraph, 5.

San Francisco Dairy Market

SAN FRANCISCO, Aug. 28.—Butter, fancy, creamery, 27; do, seconds, 26; fancy dairy, 27½; do, second, 24½. Eggs, store, 25c; fancy ranch, 28. Cheese, new, 15@17; young America, 15@16½.

Callboard Sales.

SAN FRANCISCO, Aug. 28. Wheat, easy; no trading; cash, 1.17½@1.22½. Barley easy; May, 1.46 7-8; December, 1.29 5-8; cash, 1.26@ 1.28 3-4. Corn, steady; large yellow, 1.75@1.80. Afternoon session—Wheat, weak; no trading. Barley, easy; December, 1.26@1.29 3-8.

COLORADO SPRINGS.

MINING QUOTATIONS.

[BY DIRECT WIRE TO THE TIMES.]

Special service to The Times by B. F. Taylor, No. 112 West Third street.]

COLORADO SPRINGS, Aug. 28.—[Exclusive to The Times.] Following were the closing quotations on the leading mining issues handled here:

	Close— Bid.	Ask.		Close— Bid.	Ask.
Acacia	5¾	6⅛	Isabella	3¾	3⅞
Mary McK.	49	49¾	Dr. J. Con.	9¾	10¼
C. C. Con.	3¼	3½	Lexington	—	2
C. K. & N.	10	—	M. G. Con.	—	4
Dante	7¼	7¾	Moon Anch.	1⅜	2
Elkton Con.	75¼	76	Old Gold	4½	4¾
El Paso	69¼	69¾	Pharm.	9¾	9¾
Findley	10¾	11	Port

THE CITY IN BRIEF

TODAY AND TONIGHT.

THEATERS.

Mason Operahouse—"The Climax"..... 8:15 p.m.
Burbank—"The Morals of Marcus"..... 8:15 p.m.
Belasco—"Pierre of the Plains"..... 8:15 p.m.
Grand Operahouse—Melodrama..... 8:15 p.m.
Orpheum—Vaudeville ..... 8:15 p.m.
Los Angeles—Vaudeville ..... 8:15 p.m.
Unique—Vaudeville ..... 8:15 p.m.

VARIOUS PUBLIC GATHERINGS.

First-street Tunnel Association—No. 98 South Beaudry avenue..... 8 p.m.
Academy of Science—Reception, 204 Exchange building ..... 8 p.m.

EXCURSIONS.

Los Angeles Realty Board—To Redondo Beach. Leave Second-street station at ..... 2:30 p.m.

FREE LECTURES.

San Joaquin Valley—Free lecture and stereopticon exhibition, 8 o'clock every evening, No. 521 South Spring street.

GAMES.

Baseball—Portland vs. Los Angeles, at Chutes Park ..... 2:45 p.m.

"THE LAND AND ITS FATNESS."

Permanent exhibit, Chamber of Commerce building, Broadway.

INFORMATION BUREAU.

Times Branch Office, No. 532 South Spring.

HOTELS AND RESORTS.

(For details see Page 4, Part I.)

NEWS AND BUSINESS.

Silver-Medal Oratory.

A silver-medal oratorical contest will be held by the Central W. C. T. U. at the Brooklyn-avenue Methodist Church this evening at 7 o'clock.

One Iowa County's Picnic.

The Fremont County (Iowa) Society will hold a basket picnic on Saturday. All former residents of that county will be welcomed.

Republican Clubs' Smoker.

The Sequoia and German-American Republican clubs will hold a smoker Saturday night at Native Sons' Hall, No. 211½ West Second street. The Sedalia Mannerchoir will give selections. Several hundred are expected.

Tea Planter to Lecture.

R. E. Megget, a tea planter who has spent sixteen years in the highlands of Ceylon, will arrive tomorrow from an outing spent at San Diego. He will lecture in the evening at the Gamut Club, under the auspices of the Sons of St. George.

Found Dead in Shed.

Oscar Wolfe, an aged chef, was found dead in a shed in the rear of his home at No. 1614 South Hill street yesterday morning. An autopsy performed by the Coroner's surgeon showed that a chronic disease of the heart was the cause of his death. The body was taken to the Bresee morgue.

Good Government Meeting.

A meeting of the Good Government organization has been called for 8 o'clock tomorrow night at Symphony Hall to discuss campaign questions and the indorsement of candidates for office. It is expected that representatives from every precinct club will be present.

To Be Taken North.

J. M. Crowe, who is wanted by the Sheriff of Tehama county, was arrested yesterday morning at Riverside, and will be held in the County Jail until the arrival of an officer from Red Bluff. Crowe is a former railroad man, and, according to information received by the Sheriff, is accused of burglary.

Don't Want Lighting District.

A mass meeting of citizens of South Hollywood was held at the residence of W. W. Fisk Wednesday night. After discussing the question of forming a new lighting district, to be known as the South Hollywood lighting district, resolutions protesting against such a step and favoring the annexation of South Hollywood to Los Angeles were adopted.

Death Takes Injured Engineer.

Death yesterday took Engineer W. J. McGee of the Santa Fé train which was wrecked Wednesday morning at Olive, and brought the list of known dead to a total of four. The injured man was in such a serious condition when brought to the city that his case was considered hopeless, and in spite of surgical and medical care he expired at the Santa Fé Hospital yesterday forenoon. A. H. Sheldon, engineer of the Southern Pacific switch engine, with which the runaway Santa Fé train crashed, was reported at a late hour last night as having a slight chance for recovery.

Considering a Site Selection.

Within a few days the trustees of Occidental College expect to have the plans of their new campus definitely decided upon. If the deals pending go through, the site selected will be in the Eagle Rock Valley. Dr. Baer hopes to see the new buildings ready for entrance a year from this fall, but in case this is not possible, they will remain in their present location two years. No move will be made until there are five buildings completed on the new campus—a main building for the liberal arts, a science hall, a library and two dormitories.

Will Go to Detroit.

The "White Squadron," or drill team, of the local lodge of Elks, No. 99, has decided to go to Detroit in a body next year. They will leave here about July 5, in a splendid train, electric lighted throughout, and consisting of three standard sleepers, a compartment sleeper, commissary car, baggage and combined buffet and observation car. This train, leaving here at the Salt Lake road, will make stops at Denver, Cheyenne, Salt Lake and one or two other points, and will be carried solid to Detroit. The Antlers will number about sixty-five, and a majority of the married men will be accompanied by their wives. Friends who then take up the rest of the train to capacity reservations are anticipated within a few hours after the offerings are opened.

A Century in the Lord's Service.

At his home, No. 303 Milton avenue, Inglewood, Rev. T. R. Satterfield, a superannuated Methodist preacher, died Friday night, in his 82nd year. Heart failure was the cause. He will be laid to rest in Hollywood Cemetery on Saturday afternoon. The funeral services will be conducted at the First Methodist Church, on Vine street, Hollywood, at 2:30 in the afternoon. It falls to the lot of few men to serve the church and humanity professionally for more than did Rev. Mr. Satterfield. He was continuously a member of the Pacific River Conference, in Northern Illinois, nearly fifty years, and came to California about three years ago to spend the few remaining days of his life with his wife. She still lives. He also leaves two sons. One of them is Rev. J. Satterfield, financial agent for the Wesley M. E. Hospital, Chicago. One daughter is Mrs. Mary Osgood of Hollywood.

BREVITIES.

Remember the slogan: "Buy and Use Home Products." For daily references, see page 5, Part II, of The Times, containing list of wide-awake manufacturers, under the heading "Made in Southern California." You will find there are manufacturers of all cities and luxuries here—manufacturers of things to eat and drink—things for the home, the factory, the office and the farm. Buy them! Try them! There are none better. Buy them, Boost, and keep your money at home where it will do you and yours the most good!

Now is the time, mothers, to clothe your boys economically. Clearance prices are in force on all our boys' suits, and in all styles, for the youngster, and for older boys—even the "long pants" boy. All clothing is sold under our usual guarantee—it's our regular reliable goods, reduced in price because the new fall goods must have the room it's now taking. Visit our great boys' department, the largest on the Pacific Coast. You'll find what you want and at a marked saving. Harris & Frank, 437-443 S. Spring st.

Replies to tThe Times Want Ads., addressed to the Branch Office, No. 521 South Spring, may be left for delivery at the Main Office. They will be promptly sent to the Branch Office.

Natick House serves best meals 25c; Sunday eve dinner 35c. Hart Bros.

Model-fitting patterns cut to measure. Rosenbleet, Ladies' Tailor, 1039 W. 7th.

Artificial eyes. Delany's, 309 Spring.

Dr. Logan, best oculist, 415 S. Spring.

N. E. CORNER BROADWAY AND NINTH

The new purchasers, The Times-Mirror Company, contemplate the early erection of a handsome one-story building on the premises, the Broadway front to be leased for stores or other business uses, and the remainder, about 65x97 feet, to be arranged for some special purpose. The owners offer to build to suit the particular requirements of long-term tenants, and may be communicated with by prospective lessees.

PERSONAL.

M. C. Stratton, a realty dealer of Fresno, is at the Alexandria.

D. M. Speed, who is in the oil business at Coalinga, is registered at the Alexandria.

Dr. W. M. Sprigg, a wealthy physician of Washington, D. C., is a guest at the Lankershim.

Charles Bosworth, manager of the Pacific Coast Fidelity and Casualty Company, is at the Hayward.

Dr. H. E. Friesell and wife of Pittsburgh are passing a few days at the Lankershim, en route to Seattle.

E. B. Hosford has returned to Choix, Sinaloa, Mex., after spending two months with his family in this city.

Mrs. Frank Powell will leave on Monday for Salt Lake City to visit some of her former college chums.

W. S. Dixon, prominent in mining circles in Douglas, Ariz., is at the Van Nuys. He is accompanied by Mrs. Dixon.

George A. Roberts and C. E. Roberts, wealthy planters of Alexandria, La., are making a brief visit here. They are registered at the Hayward.

Mrs. Carl Leonardt, daughter Clara and son Adolf, left on the Coast limited for San Francisco last night, en route to the Seattle Exposition, and will proceed from there to Washington, D. C., where Adolf Leonardt will remain at college.

UNDELIVERED TELEGRAMS.

There are telegrams at the office of the Postal Telegraph Company for Mrs. Redesko, A. S. Robinson, Mrs. W. H. Betrand, Robert Probasco, C. E. Babcock, H. W. Muller, Miss Lucy Hillerman, Russell O. Cosler, K. W. Cosle, Winchester Cooley, John R. Loomis, Jr., and H. E. Hanlon.

Prohibition Does Not Prohibit

Buying pure liquors at the Old Plantation Distilling Co., 108-110 S. Broadway, $1.25 full quart. Phones Home A1272, Sunset Main 164;

VITAL RECORD { BIRTHS. DEATHS. MARRIAGES. DIVORCE.

In Memoriam.

[Under this caption The Times will accept for publication, at its regular rate of 20 cents per line, anniversary notices in commemoration of deaths.]

Deaths.

WILSON. At 4616 Russell st., Aug. 25, 1909. Mrs. Adelaide E. Wilson, aged 76 years. Beloved mother of Mrs. Thomas Fenwick; George and H. T. Wilson of Toronto, Can.; A. N. Wilson of Winnipeg, Can., and E. B. Wilson of this city. Remains at Sutch's chapel 842 S. Figueroa st. Funeral notice later.

TREHAM. In this city, August 25, 1909. Benjamin Treham, aged 70 years. Funeral from parlors of Booth & Boylson Company, 1147 S. Flower st., Saturday, Aug. 28th, at 10 a.m.

HEYWOOD. At her home, No. 523 Crocker street, August 25, Lydia A. Heywood, aged 71 years. Funeral from the chapel of Peck & Chase Co., No. 1213 S. Figueroa st., this Friday afternoon at 2 o'clock. Friends invited.

ELBERSON. In this city, August 24, Jennie E. Elberson, beloved wife of Frank B. Elberson, sister of Mrs. J. L. Bechtell, Mrs. Frank B. Hanawalt, and Mrs. Samuel Bowers. Funeral from late residence, No. 725 New Hampshire st., Friday at 2 p.m. Interment Rosedale Cemetery.

MAAS. Simon Maas, beloved husband of Carrie Maas. Funeral from parlors of the Booth & Boylson Company, No. 1147 S. Flower st., Sunday morning August 29, at 10 o'clock. Friends invited.

BLACK. In this city, August 24th, 1909, James V. Black, aged 28 years. Funeral services will be held at chapel of Bresee Brothers, No. 855 S. Figueroa st., at 1:30 today. Interment Inglewood Park Cemetery.

SYKES. At No. 572½ N. Hill street, Los Angeles, August 26, 1909, Fredrick Sykes of Santa Monica, aged 57 years. Funeral service at the chapel of Bresee Brothers, No. 855 Figueroa st., Saturday at 10 a.m. Please omit flowers.

PAULIN. At his residence, No. 230 Clay st., Los Angeles, August 26, 1909, Kynaston F., beloved husband of Cecile I. Paulin and brother of John Harvey Paulin of this city. Funeral services will held at chapel of Bresee Brothers, No. 855 S. Figueroa st., Saturday, August 28, at 2:30.

SATTERFIELD. At Hollywood, August 25, Rev. Thomas R. Satterfield, aged 81 years. Remains at funeral parlors of Gates & Crane. Funeral services Saturday at 2:30 p.m. Methodist Episcopal Church, corner Vine and Prospect, Hollywood.

KEELER. At residence, Moneta, Denis W., leaves wife, Amanda, four children, Dan W., Con W., Mrs. T. McConville, Mrs. B. Shirley. Services at Gardena, Friday, 1 p.m. Interment Inglewood.

ROGERS. At his home, Ralph, infant son of Mr. and Mrs. Rolley P. Rogers. Funeral from John R. Paul's parlors, 8 a.m. August 27. Interment Forest Lawn Cemetery.

MURPHEY. At her residence, 1842 W. Jefferson, Maggie, beloved wife of Jay D. Murphey. Funeral from Pierce Bros.' Chapel, at 1 p.m., August 27. Interment Forest Lawn Cemetery.

MUCHMORE. In this city, August 26, 1909, Elizabeth, daughter of Frank H. and Mabel C. Muchmore, aged 22 months. Services private. San Francisco papers copy.

TAYLOR. Annie Brock Taylor, beloved wife of William Harvey Taylor, died August 25, 1909. Services to be held at chapel of Overholtzer-Mills Co., Saturday, August 28, 1909, at 2 p.m. Rev. W. A. Knighten officiating. Interment Rosedale Cemetery.

ELBERSON. In this city, August 24, Jennie E. Elberson, beloved wife of Frank B. Elberson. Funeral from late residence, No. 725 New Hampshire street, Friday, at 2 p.m. Interment Rosedale Cemetery.

GARNETT. At her home, 332 North Avenue 57, Emily M., beloved wife of James C. Garnett. Funeral from residence Friday afternoon at 2 o'clock. Friends invited to attend. Interment Rosedale.

Marriages.

DAVIS-KING. Walter E. Davis, aged 21, a native of California and a resident of Fullerton, and Bessie M. D. King, aged 21, a native of Missouri and a resident of Glendale.

PIXTON-PHILLIPS. Harry Pixton, aged 25, a native of England, and Mattie B. Phillips, aged 18, a native of California; both residents of Barstow.

REDPATH-TANNER. Lionel V. Redpath, aged 40, a native of Connecticut and a resident of Chicago, Ill., and Mabel E. Tanner, aged 29, a native of Illinois and a resident of South Pasadena.

BRADFORD-GRIGSBY. George W. Bradford, aged 21, a native of Missouri, and Bertha M. J. Grigsby, aged 16, a native of Tennessee; both residents of Los Angeles.

PENDER-PELKEY. Daniel Pender, aged 54, a native of Indiana and a resident of Aledo, Ill., and Lizzie E. Pelkey, aged 54, a native of Maine and a resident of Long Beach.

PEREA-CONTRERAS. Joe D. Perea, aged 28, a native of California and a resident of Newhall, and Annie Contreras, aged 18, a native of California and a resident of San Fernando.

COOPER-BRANDT. Robert L. Cooper, aged 21, a native of Kentucky, and Della L. Brandt, aged 21, a native of California; both residents of Riverside.

ENDRES-KOEHLER. Max Endres, Jr., aged 23, a native of Ohio, and Marie L. Kohler, aged 25, a native of Illinois; both residents of Los Angeles.

MARTIN-BRITTON. Louis I. Martin, aged 45, a native of New York, and Eloisa P. Britton, aged 42, a native of California; both residents of Los Angeles.

JACOBS-HILL. Albert H. Jacobs, aged 32, a native of Connecticut, and Mary R. Hill, aged 28, a native of Georgia; both residents of Los Angeles.

PETERS-MORROW. Samuel H. Peters, aged 29, a native of Virginia, and Dora E. Morrow, aged 22, a native of Tennessee; both residents of Los Angeles.

GADLOVE-BOODY. Cledus A. Gadlove, aged 21, a native of Kansas, and Edna M. Moody, aged 19, a native of Ohio; both residents of Pomona.

WEATHERWAX-WILSON. John C. Weatherwax, aged 22, a native of Pennsylvania, and Mabel R. Wilson, aged 21, a native of Colorado; both residents of Long Beach.

NEVAREZ-VILLA. Juan Nevarez, aged 35, a native of Texas and Paula Villa, aged 45, a native of Mexico; both residents of Los Angeles.

YAMANOBE-YABU. Suikichi Yamanobe, aged 32, a native of Japan, and Kachi Yabu, aged 23, a native of Japan; both residents of Los Angeles.

LELONG-PEREA. Alex Lelong, aged 29, a native of California, and Rose Perea, aged 23, a native of California; both residents of Newhall.

Divorce.

SUITS. Erle Gerard against Beulah F. Gerard, Andrew Finell against Anna M. Finell, George W. Thomas against Rita V. Thomas, Margaret J. Burrall against George F. Burrall, Ralph Bartlett against Harriet Bartlett, Bessie Qualls against Thomas D. Qualls, Richard Neidy against Malissa Neidy, Emma Hovis against Joseph C. Hovis.

Card of Thanks.

Mrs. Ada Carson Young desires to express her heartfelt thanks to all the many friends who have shown their sincere and great kindness to her in the severe affliction which has befallen her through the death of her husband, Archie M. Young. These tokens of friendship for him, and for her, are keenly appreciated, and she truly thanks one and all.

I.O.O.F. Funeral Notice.

Officers and members of L. A. Lodge No. 35, you are hereby requested to attend the funeral of our late brother, Joseph Gaell, at 2 p.m., Saturday, August 28, from parlors of Dexter-Sampson Co., 1132 S. Flower st. Interment I.O.O.F. Cemetery. Funeral car provided.

By order of
H. H. NATHAN, Noble Grand, Pro Tem.

Connell Company, Funeral Directors.

1051 South Grand avenue. Arthur Jenner, Mrs. Connell. 'Phones F3455. 'Phones Main 9455.

Peck & Chase Co., Undertakers.

Removed to their new building, 1213 South Figueroa street. 'Phones Main 41, 8272.

J. P. Trafton Company's

Diamonds

Rings, Brooches and Scarf Pins AT HALF PRICE

We are selling every diamond in the $200,000 wholesale stock of J. P. Trafton Company—which we have bought at away below wholesale prices. This is, without doubt, the greatest diamond buying opportunity ever offered in Los Angeles. An enormous stock of stones and fancy settings—and the Geneva's good name guarantees every one of them.

No matter what you are looking for in diamonds, you will be sure to find it in this magnificent stock.

Just look over these few specimen prices—there are many others just like them.

$10 Solitaire Diamond Rings $4.80
$15 Solitaire Diamond Rings $7.30
$35 Solitaire Diamond Rings $16.75

An elegant line of diamond set brooches and scarf pins at the same sweeping reductions.

GENEVA WATCH AND OPTICAL CO.
305 So. Broadway

75c Friday and Saturday's Big Special

Our splendid dollar-a-gallon wines on sale today and balance of week 75c
Order quickly.
Southern California Wine Co.
Phones—Ex. 16; 10104; Main 332.
518 So. Main Street.

"The Exclusive Specialty House"
Myer Siegel & Co.
251-255 South Broadway
Store Closes Saturdays at Noon.

"Special"
Closing Out
Children's
Linen and Repp Coats
Sizes 1 to 10 years.
$3.00, $3.50 and $4.50 Coats at..... $1.85
$7.50, $9.00 and $12.50 Coats at..... $4.00
On sale today, Friday and Saturday.

Boys' Suits
Sizes, ages 2 to 6 years.
Of white and colored wash fabrics.
$1.20 $2.00 $2.85
Reduced from $1.85, $3.00 and $4.50.

Hats and Bonnets
At Half Former Prices
"Siegel's for Women's and Children's Wear"

Frostilla Cream 20c
BOSWELL & NOYES
Third and Broadway

50 doz. $2.50, $3 Leather Hand Bags $1.25
JUST in by Thursday's Express, a timely purchase of the popular large hand bags at 50c on the dollar. Made of first quality seal grain; broken bottoms; black only. Special Friday at $1.25.

DAYLIGHT STORE. SUNSET M. 7021; HOME 10132
Jacoby Bros.
331-333-335 South Broadway.
"SOMETHING NEW EVERY DAY."

Final August Clean-Up Outer Skirts
The last few days of August hold unusual interest for prospective skirt buyers. Our entire stock, the largest and best selected on the Coast, comprising 750 garments of all styles and materials, at prices that indicate savings almost beyond belief.

Your Opportunity
ONE of the most extraordinary price reduction sales of the season. The assortments include beautifully trimmed and plain tailored voiles, either with or without silk drop skirt; smart models in taffeta silk, Panama cloth, wide wale serge and mannish mixtures; also plain or invisible stripes; colors—tan, blue, green, rose, gray, black and white checks, and all white and black. Each skirt marked at a price that nets the purchaser unprecedented savings. The following big bargains await you. Wise women will take advantage of them.

Skirts to $10, Now $3.95
Skirts to $12.50, Now $5
Skirts to $15, Now $6.95
Skirts to $17.50, Now $9.85
Skirts to $29.50, Now $15

Sale All Day Friday, and Saturday Morning on Our Greater Third Floor.

300 Regular 75c Hand Carved Barrettes, ea 25c
A RARE opportunity to purchase a hand-carved barrette of exceptional style and beauty at one-third its real value; shell and amber; extra strong catches; 75c Barrettes at 25c.

Remnants Veiling, Values to 35c, each .. 10c
3-4 TO 1-yard lengths in plain and dotted mesh veilings; all colors, as well as black and white.

ALL-OVER YOKE Lengths, worth to $1 25c
3-8 TO 3-4-yard lengths fine allover laces, embroideries and tuckings, etc.; white, cream and colors.

Friday Always Hosiery Day At Jacoby's
The Biggest and Best Value in Women's Fine Selected Hosiery that it is Possible to Offer at, Pair 25c

WE have searched the hosiery markets of the world for the best 25c Women's Stocking that money can buy, with the result that HERE, at Jacoby's can be found the most dependable and satisfactory numbers ever sold anywhere at this popular price. Imported lisles and maco yarn of finest quality. The "Burson Seamless" make and the "Wayne Knit" indestructible hosiery. They come in all weights; double heel, toe and sole; black, white and black with split sole. The acme of value and worth for 25c.

50c Women's Imported Lisle Hose 35c
AN importation of fine German Lisle Hosiery in plain silk lisle, lace ankle patterns and silk embroidered effects. All the prettiest new shades for Fall in the showing. Instead of 50c Friday.
3 Pairs for $1.00

The Value-Giving Limit in Knitwear at 25c
PANTS, Vests and Drawers in White Swiss Ribbed; big variety of styles; same numbers that are sold in many stores at 35c and 50c. One of the values largely responsible for the enviable reputation borne by our knitwear section.

GREAT RIBBON Values to $1.50
WIDTHS to 8 inches; yards. Heavy satin, all-silk taffeta, satine, moire, Dresden, checks and plaids. manufactured; complete ings; values to $1.50 PRICE.

Incomparable Friday
Men's Furnis
ENTIRE LINE 25c SILK NECKWEAR
JUST for one day—four-in-hands, tecks lar 25c lines at 19c.
19c AND 25c LINES WASH NECKWEAR
REVERSIBLE four-in- and figured effects.
25c GUARANTEED HA HOSE "SECONDS"
HAVE linen heels in colors and black sox made.
25c NEW SATIN STRI DOUBLE COLLAR AT
THESE are extremely in all sizes.
$1.25 COAT STYLE GOLF SHIRTS, FRIDAY
SPECIAL purchase fect fitting, custom seasonable patterns. 75c.
CLEAN-UP MEN'S SUMMER UNDERWEAR
SHIRTS and drawers Lawrence Balbriggan, White Linen Mesh style nainsook athletic sizes; per garment,

$1 "Fowne's" Two Clasp Silk Mesh Gloves, Pair ....
ALL sizes in white modes; perfectly selling all season at Friday, pair, 35c.

Wash Goods
Some Remarkable
Values to 20c White yard .....
Values to 25c Colored Crepes, yard ...
Values to 35c Stripe lin, yard .....
Values to 15c Figured Lawns, yard....
Values to 10c Gin yard .....
NOTE—Remnants tics at greatly

Heavy Black Ribbons for Hair Bows—"Blackstaff" brand—50c quality, at 40c yard

This Store Closes on Saturdays at 12:30 Until September 1st
VILLE DE PARIS
317 323 SO. BROADWAY 312-322 SO. HILL ST.
A. FUSENOT CO

Ribbons At 25c Yard
Excellent quality taffeta ribbons, full 5¾ inches wide; firm weave; good weight. Suitable for hair ribbons and hat bows. These come in practically every desired color—light and dark—many new shades; also in white and black. Quality ordinarily sold at 35c a yard—and extra value at this price. Offered as a leader at 25c a yard.
(Bows tied without extra charge.)

New Glov At $2.00 Pa
New Fall styles (advance imp Reynier kid gloves. Included ular staple shades; also the ne —olive, bronze, green, brown, are shown in light weight, fo occasions, and heavier quality, stitch embroidery on backs, to b tailored suits. Price, $2.00 a pa Reynier suedes are also here—

Neckwear at Near to Hal
A sale of neckwear today and Saturday forenoon that will be of particula women who are economically inclined—a chance to save in the neighborhood regular purchase price. Included are various styles of satin and lace bow larly desirable for wearing with tailored waists. These bows are in light colorings.

Bows at 35c
White mull bows, lace trimmed; also fancy satin bows and long satin ties. Choice styles in a variety of designs. Values up to 75c. On sale at 35c.

Bows at 50c
White mull bows lace trimmed; also fancy satin bows and long satin ties. Choice styles in a variety of designs. Values up to $1.25. Sale price 50c.

Bows at
White mull bows, also fancy satin satin ties. Choice variety of designs. $1.75. Sale price

A BIG FALL
in prices is what we offer our customers during this
Semi-Annual Clearance Sale
Nothing subtracted from the style or quality—the price alone is reduced. Here is a chance to pick from three of the finest stocks of woolens in Los Angeles at prices that cannot be equaled. Sale ends with the end of August. Better hurry! Only four days more.
All $27.50, $25 and $22.50 summer suitings now $19.
All $35, $32.50 and $30 summer suitings now $24.
Mail orders filled. Write for samples.
BRAUER & KROHN
"TAILORS TO MEN WHO KNOW"
·128-130 S. SPRING·
COR. FIFTH & SPRING
·114½ S. MAIN ST.

Try Our Famous Shampoo
You'll be delighted with our quick yet thorough process. Hair dried by sun or hot air.
BENNETT TOILET PARLORS
N.E. Cor. 5th and Spring.

Cemeteries.

INGLEWOOD PARK CEMETERY
Two miles outside the city limits, on the Los Angeles and Redondo Ry.; 300 acres of perfect land with improvements outclassing any cemetery on the Coast. 207 S. Broadway, Room 202. Phones—F3303; Main 4659. Supt. Phone A9593

Rosedale Cemetery
An Endowed Memorial Park noted for its natural beauty; Endowment Fund for perpetual care, over $250,000; modern Receiving Vault, Chapel, Crematory and Columbarium; accessible. City office, suite 305-306 Exchange Bldg., N. E. cor. 3rd and Hill sts.; phone Main 909, A3829. Cemetery office, 1831 West Washington st.; phones 72858, West 30.

EVERGREEN CEMETERY
(The Los Angeles Cemetery Assn.)
Boyle Heights near city limits. Operated under perpetual charter from Los Angeles city. Modern chapel and crematory.
Office, 339 Bradbury Bldg.
Phones Main 652; A5466.
Cemetery—home D1083; Boyle 9.

Forest Lawn Cemetery
Natural rolling lawns and beautiful trees have made this the ideal cemetery. Perpetual care plan—eighteen minutes from Los Angeles on the Glendale car line.
Call at offices 304 Wright & Callender Building for free transportation. Phones Sunset Main 5453. Home F 2104.

Hollywood Cemetery
Modern Beautiful Select
Five-cent fare—Melrose Line.
203 Homer Laughlin Bldg.
Home A1131. Sunset Main 201.

BLACKBURN'S STAYON GLASSES SAFETY
WHITLEY'S Gold Filled Glasses $1.50
With lenses fitted by our expert optician, Dr. Blackburn. Our stay-on mounting is superseding all others. It has two safety catches which work automatically.
WHITLEY JEWELRY CO., 347 S. Bdwy.

Men's Spring Suits
$15, $20, $25—Why Pay More?
Lowman & Co
129-131-133 S. SPRING ST

Victor Talking Machine
EASY TERMS
J. B. Brown, Music Co.
648 South Broadway.

SOX DARNED FREE
F 4675 MAIN 3662
DIAMOND LAUNDRY

FOR OUT DOOR LIFE SEE THE NEW WALKER PORTABLE. ALL WOOD, lined with asbestos. 640 So. Grand. F1956; P. O. Box 1372.

14 & 18K WEDDING RINGS
WHITLEY JEWELRY CO.
347 S. BROADWAY

M. Fredrickson HAIR DRESSING PARLORS
743 SOUTH BROADWAY.
(Formerly with Weaver-Jackson Co.)
Shampooing 50c
HAIR DRESSING.....50 CENTS
MARCEL WAVE.....75 CENTS
Near "Terrill's."

Invalid Wheel Chairs
For Rent
Lyon-McKinney Smith Co.
648-652 So. Broadway
Opposite Bullocks

ANG DEN
THE DENTAL CORNER

OFFICE
Desks, Tables, Chairs, Filing Cabinets, Book Cases, Opera and Church Furniture.
R. D. Bronson Desk Co.
642 So. Spring.

G. U. WHITNEY FACTORY

Picture
Artists' S
Sanborn,

II. Editorial Section
LOCAL SHEET: 10 PAGES

Los Angeles Daily Times

California del Sur.
CITY AND COUNTRY.

XVIIITH YEAR — FRIDAY MORNING, AUGUST 27, 1909. — On All News Stands, Trains and Streets. | 5 CENTS

GREAT RIBBON SALE
Values to $1.50 HALF PRICE
WIDTHS to 8 inches; lengths yards. Heavy satin taffeta, satin-finish satin, all-silk taffeta, satin-finish satine, moire, Dresden, Persian, checks and plaids. No better manufactured; complete range of weavings; values to $1.50 yard, Friday PRICE.

Incomparable Friday Sp
Men's Furnishi
ENTIRE LINE 25c SILK NECKWEAR
JUST for one day—nothing four-in-hands, tecks and bo lar 25c lines at 19c.
19c AND 25c LINES WASH NECKWEAR
REVERSIBLE four-in-hand and figured effects.
25c GUARANTEED HALF HOSE "SECONDS"
HAVE linen heels and in colors and black; sox made.
25c NEW SATIN STRIPE DOUBLE COLLAR AT
THESE are extremely po in all sizes.
$1.25 COAT STYLE GOLF SHIRTS, FRIDAY
SPECIAL purchase 100 fect fitting, custom made seasonable patterns. Choice 75c.
CLEAN-UP MEN'S SUMMER UNDERWEAR
SHIRTS and drawers in Lawrence Balbriggan, Nainsook, White Linen Mesh and style nainsook athletic g sizes; per garment, 45c.

$1 "Fowne's" Two Clasp Silk Mesh Gloves, Pair 3
ALL sizes in white modes; perfectly ma selling all season at $1 pair Friday, pair, 35c.

acoby's
Wash Goods Rem
Some Remarkable Val
Values to 20c White G yard
Values to 25c Colored Crepes, yard
Values to 35c Striped P lin, yard
Values to 15c Figured Lawns, yard
Values to 10c Gingham yard
NOTE—Remnants of tics at greatly reduc

Women's
mported
le Hose
35c
portation of fine an Lisle Hosiery silk lisle, lace tterns and silk red effects. All test new shades in the showing. f 50c Friday.
rs for $1.00

Regular 75c Carved es, ea 25c
RE opportunity to ase a hand- barrette of excep- yle and beauty at d its real value; nd amber; extra atches; 75c Bar- t 25c.

ants Velling, s to 10c ach . .
TO 1-yard lengths plain and dotted ellings; all colors, as black and

VER YOKE
hs, to $1 25c
TO 3-4-yard engths fine allover embroideries and s, etc.; white, and colors.

N. B. Blackstone Co.
310-320-322 S. BROADWAY
DRY GOODS EXCLUSIVELY
AST SIDE OF BROADWAY, BETWEEN 3D AND 4TH STREETS.
Store Closes Saturday at 12:30.

Women's Suits, Dresses, Coats
Worth Up to $35.00, at $14.75
MORE THAN FIFTY GARMENTS, EMBRACING BROKEN LINES IN
Linen Suits, Lingerie Dresses, White Serge Coats, Pongee Coats, Etc.
MANY OF THESE ARE LATE MODELS SUITABLE FOR ALL THE FALL SEASON. BUT WE NEED THE ROOM FOR THE INCOMING WINTER STOCK, SO OUT THEY GO AT AN AVERAGE OF LESS THAN HALF $14.75
—Second Floor—

$1.50 Curtain Ends at 39c
A DRUMMER'S SAMPLE LINE OF FINE LACE CURTAINS—CORNERS OF CURTAINS—THAT SELL BY THE PAIR AS HIGH AS $15.00. THE AVERAGE SIZE IS ABOUT 50x54 INCHES; THEY ARE USABLE FOR A DOZEN DIFFERENT PURPOSES. HUNDREDS TO PICK FROM. EACH 39c
—Fourth Floor—

New Fall Dress Goods
ANOTHER INSTALLMENT OF IMPORTED WOOLENS CAME YESTERDAY; THEY GET FIRST SHOWING TODAY.
Novelty Suitings, Plain Serges and Diagonals, Satin Finished Broadcloths
DOZENS OF MODERN WEAVES AND COLORINGS AT ANY PRICE YOU CARE TO PAY FROM $1.00 TO $7.00.
—Main Floor—

Autumn Neckwear Novelties
YOU'LL MARVEL AT THE BEAUTY AND VARIETY OF THIS SEASON'S NECK FIXINGS. WE CAN'T DESCRIBE THE HOSTS OF UNUSUAL STYLES, CAN'T EVEN NAME THEM. IT'S A LINE THAT MUST BE SEEN TO BE APPRECIATED.
SEE THE WINDOW DISPLAY.
—Main Floor—

$1.25 Anthony Bags 95c
FOR ONE DAY YOU'LL HAVE OPPORTUNITY TO SAVE MATERIALLY ON THE POPULAR ANTHONY BAGS. IT'S THE LIGHTEST, MOST CONVENIENT AND COMMODIOUS SHOPPING BAG MADE—AND AT PRESENT THE MOST POPULAR. $1.25 QUALITY, TODAY 95c
ALL WANTED COLORS AND BLACK.
—Main Floor—

,000 lls Of ANO Music Free
Those Who Purchase Player es From Us—

Includes a Free Library of Player-Piano Music, some 10,000 rolls in all. If you purchase an instrument from us, we not only give you a generous supply of music absolutely free, but you have free access to this Library, and can have your music without charge, daily if you wish. Library includes 65 and 88-note music.
The Farrand-Cecilian Inside Player
The 88-Note Farrand Cecilian places the whole keyboard at your command. It makes possible the rendition of many classic compositions, which cannot be played on the 65-note instrument. This Cecilian plays both 88 and 65-note music rolls, with a true interpretation of the music that is a constant delight to the owner. Made with the metal action, an exclusive feature, that adds to the durability of the instrument, and gives greater opportunity for the full expression of the individuality of the player. Come in and
Farrand-Cecilians 88 Note $1000, $1050
Player Pianos from $500 Upwards
Illustrated.
Geo. J. Birkel Co.
Steinway, Cecilian and Victor Dealers
345-7 So. Spring St.

WHITE Buckskin Boots And Ankle Straps For Misses And Children--
WETHERBY KAYSER Shoe Co.
215-217 So. BROADWAY

These Buckskins are ideal footwear, handsome in appearance and most healthful and comfortable to the feet. They are welt sole shoes, made on orthopedic lasts, ensuring correct shape to the feet. Their fitting quality is a most desirable feature—perfect fit is ensured. Misses', Extra Misses' and Children's sizes. Boots $3.00 to $4.50. Ankle Straps $2.50 to $4.00.

Saturdays at 12:30 Until September 1st
DE PARIS
312-322 SO. HILL ST.
USENOT CO.

New Gloves At $2.00 Pair
New Fall styles (advance importations) in Reynier kid gloves. Included are the popular staple shades; also the new dark shades—olive, bronze, green, brown, etc.—which are shown in light weight, for street occasions, and heavier quality, with self stitch embroidery on backs, to be worn with tailored suits. Price, $2.00 a pair. Reynier suedes are also here—pretty

at Near to Half
day forenoon that will be of particular interest—a chance to save in the neighborhood of various styles of satin and lace bows—ed waists. These bows are in light and

ows at 50c
ull bows lace trimmed; y satin bows and long s. Choice styles in a of designs. Values up Sale price 50c.

Bows at 75
White mull bows, lace also fancy satin bows satin ties. Choice styles variety of designs. Values $1.75. Sale price 75c.

FOR OUT DOOR LIFE SEE THE NEW WALKER PORTABLE. ALL WOOD, lined with asbestos. 640 So. Grand. F1956; P. O. Box 1372.

ANG DENTA PAINLESS TESTY PRICES THE DENTAL CORNER

OFFICE FU
Desks, Tables, Chairs, Filing Cabinets, Book Cases, Opera and Church Furniture. R. D. Bronson Desk Co. 642 So. Spring.

4 & 18K WEDDING RINGS
LEY JEWELRY CO. 247 S. BROADWAY

ckson HAIR DRESSING PARLORS
UTH BROADWAY. th Weaver-Jackson Co.)
mpooing 50c
SSING.....50 CENTS
WAVE.....75 CENTS
er "Terrill's."

Wheel Chairs For Rent
Kinney Smith Co.
3 So. Broadway
osite Bullocks

G. U. WHITNEY'S FACTORY.
Picture
Artists' Sup
Sanborn, Va

THINGS TO EAT
Choice Poultry
The Only Milk-Feeding Station on the Coast
In all the cities of Europe and our own East which are famous for "good things to eat" "Milk Fed Chickens" are demanded by the connoisseurs. It has been the pride of Young's Market Co. to supply the discriminating people of Los Angeles with THE BEST, and their "finishing station for Milk Fed Chickens" was established in pursuit of this ambition.
Not only for all of the best hotels and restaurants, but for the private tables, there has been the pride of Young's Market Co. to supply the discriminating people of Los Angeles with THE BEST, and their "finishing station for Milk Fed Chickens" was established in pursuit of this ambition.
Delivered at regular market prices.
YOUNG'S MARKET CO.
SOUTH BROADWAY, CENTRAL AND SOUTH SPRING. MAIN 8076. HOME 10628. GLADYS, 216

rowhead Spring Water
Deliciously refreshing. From the famous Arrowhead Mountains. Phone 49 cents. Phone—Sunset Main 4448. F4444. Take the Hot Springs for that rheumatism.

Semi-Annual Sale of Clothes
Matheson & Berner Clothes for Men

FOR FORTUNE.

MANY HEIRS FIGHT WILL.

Make Charges of Duress and Undue Influence.

Ex-Patrolman Gets a Large Slice of Property.

Relatives Join in Contest for Half-Million.

Nearly all the relatives of William Riley, who died at No. 418 Temple street, February 23 last, are joining in a contest of the will, which disposes of an estate of approximately half a million dollars.

This will was filed for probate March 3, but when the appraisers appointed by the court made their report only about $116,000 worth of property could be found.

The relatives who are making the contest assert that Riley, who was 82 years old at the time of his death, made his last will and a codicil to it under duress and by undue influence, and while he was of unsound mind and suffering from one or more paralytic strokes.

Direct charges are made in a petition prepared yesterday by attorneys for the relatives, that Miles A. Long, a former patrolman of this city, and his wife, Mrs. Julia L. Long, so influenced the old man that they have benefited in a most generous degree through deeds, notes and by the will.

The relatives assert that these two, with others, poisoned the mind of Riley against his relatives, and induced him to leave Long a one-ninth interest in the estate, and to make a codicil to the will, in which J. M. Elliott, president of the First National Bank, is made a joint executor with Harry J. Pinney, and making Long the payee for two notes upon the estate, one for $15,000, and the other $500.

GIVES NURSE PROPERTY.

It is also asserted that after his first stroke of paralysis and while Mrs. Long was caring for him at his home on Temple street, Riley deeded to her that property, valued at between $40,000 and $50,000, and in the will she is left all his personal effects, including furniture, pictures, bric-a-brac and other belongings.

This house and property had been first left to his niece, Mrs. Jennie Watenpaugh, but the will filed for probate practically disinherits her. She is the wife of Dr. W. J. Watenpaugh, a prosperous physician of Oregon.

When the returns were made by the appraisers of the estate the heirs became suspicious, and an investigation was made, including searches of title in various counties of California, Nevada and Utah.

The result convinced the present contestants that a large part of the estate was not included in the returns made by the appraisers, and their petition states that much of it was held in the name of Harry J. Pinney, individually, and as trustee.

It is asserted that Mr. Pinney claims to be protected in his conduct of the estate by a contract signed by Riley, dated December 18, 1908, by which he is to sell and distribute the property at his discretion.

While the relatives have not seen this contract, it is borne out, in a manner, by a curious clause in the will, which reads: "If real estate shall be sold by my executor his deed shall be a full protection to the purchaser, who shall not be under any obligation to see that the purchase money is properly applied."

It was asserted by the attorneys for the relatives last evening that a successful contest of the will will add approximately $250,000 to the value of the estate.

DISTRIBUTION OF ESTATE.

Four brothers and a sister, with a number of nephews and nieces, are the direct heirs-at-law. The brothers are Charles Riley of Vale, Or.; James Riley of Mason City, Iowa; George Riley of Montezuma, Iowa, and John Riley of Lincoln, Neb. His sister is Mrs. Margaret Milligan of Bay City, Mich.

Each is left a one-ninth interest in the estate, except that John Riley is given a two-thirds interest in an extra ninth, the other third going to William L. Riley, a nephew of Los Angeles. Another ninth share is left to Maggie Riley of Hay Springs, Neb. To the other heirs are left small bequests ranging from $10 to $500.

But to Miles A. Long is left a one-ninth share of the estate in addition to the notes for $15,000, and a clause in the bequest states that this is in addition to any advancement made him or claim he may have on the estate.

To prosecute the fight for breaking the will the relatives retained Adam Thompson of Eureka, this State, one of the prominent attorneys of the north, and John W. Carrigan of this city. They will file the petition in the Probate Court today in behalf of the relatives, asking that the will of William Riley be set aside, and the estate divided according to law.

While William Riley was slowly dying in his home on Temple street many of his relatives called to see him, and now they assert that they were often refused admittance to his room. Dr. and Mrs. Watenpaugh called, but could not see the old man.

Charles Riley of Vale, Or., was in the house for eight days without being allowed by the Longs, he says, to see his dying brother. This was in January last, about the time the codicil was made to the will.

ACREAGE IS SOLD.

Attorneys Thompson and Carrigan assert that the search of the records of Kings county, this State, discloses that on December 15, 1908, a deed for 320 acres of rich land near Corcoran was recorded in Pinney's name as trustee, and that this land was later deeded to a third party by Mr. and Mrs. Pinney.

It is also stated that there are hundreds of other acres of valuable land held in the name of Pinney, which do not appear detailed in the report of the appraisers made to the court.

"A fair estimate is that there is nearly $50,000 worth of this land," said Attorney Thompson last evening. "Altogether I believe that $200,000 more of values will be added to the estate if the will as made is broken."

While the relatives assert that this land belongs to the estate, it is understood that Mr. Pinney holds that it is subject to his order for the benefit of the heirs under the contract held by Fourth street, last evening, and it was asserted that Mr. and Mrs. Long are out of the city.

Among the allegations made by the relatives who join in the petition to break the will is one that Riley was induced to invest in a large amount of worthless mining stock, approximating 100,000 shares, for which he disbursed about $20,000. The shares, most of them in Nevada and Tonopah prospects, are now worthless.

James Riley, 78 years old, a brother of the dead man, and William Riley, a namesake of his uncle, are now in this city to prosecute the contest. John Riley of Lincoln, Neb., was here, but recently returned home. Several other relatives are here.

Attorney Carrigan was seen at his office in the Bullard building and stated that the contest of the will will begin today. This will came before Judge Rives in the Probate Court on March 17. The executors gave bonds in the sum of $50,000.

The relatives interested in the will contest are his brothers, Charles, James, George and John Riley; Mrs. Margaret Milligan, his sister; his nephew, Elmer Thomas Riley, a son of Thomas Riley, a deceased brother; his niece, Mrs. Laura A. Peck, daughter of Thomas Riley; his nephew, William L. Riley, a son of Thomas Riley; his niece, Maggie Riley, and Anna Flood, a widow, mother of Maggie Riley, both of Hay Springs, Neb.—all of them heirs at law of William Riley.

MEEK AT THE HEAD.

Los Angeles Man Elected President of the National Association of Master Bakers.

William Meek of the Meek Baking Company was elected president of the National Association of Master Bakers, in annual convention in Minneapolis, yesterday morning.

The news came as a surprise to his friends and business associates, who look on it as an especial honor, considering the fact that California is represented in the national organization by only three members.

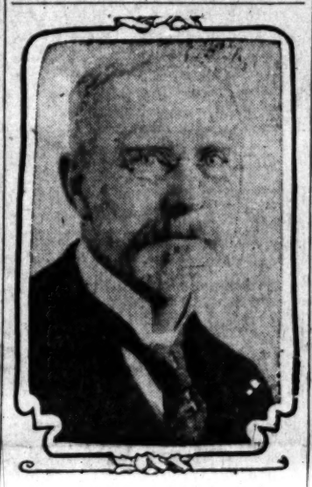
William Meek.

Mr. Meek has been a member of the association for several years, and during the past three years has been on the Executive Committee. He left on the 19th inst. to attend the convention, and will probably return the latter part of next week.

IN CURRENT'S FLASH.

Strange Fancy Comes to Man Writhing in Grip of Fifteen Thousand Volts of Electricity.

When 15,000 volts of electricity went coursing through George M. Sweetmen yesterday, he suffered a very peculiar sensation. The numbing effect of the current caused him to believe that his body had been burned in two at the waist. It was several minutes before he could believe that all his members were still joined together.

Sweetmen's escape from instant death was a narrow one. The fact that the shock knocked him down and broke the circuit saved his life.

Sweetmen is a plumber, and was at work making repairs at the McStay Supply Company store, No. 443 East Third street. He stood on the fire escape on the third story and began passing a long pipe into a window. One end came in contact with wires of the Pacific Light & Power Company, which were strung above the sidewalk.

The plumber was knocked to the floor of the fire escape. The pipe flew from his hands, releasing him from the current of electricity. Although he sustained the shock for an instant only, it burned off the greater part of several of his toes, seared holes in the soles of his feet and blistered his hands.

Surgeons at the Receiving Hospital, where he was taken for treatment, say his condition is dangerous on account of the severe shock.

Sweetmen has a wife in San Francisco. He resides at No. 755½ Wall street.

SHAKE BURGLAR'S NERVE.

Screams of Frightened Women in Exclusive Apartment House Too Much for Timid Robber.

Somewhere in Los Angeles there is a frightened burglar who may possibly be captured by the police when he goes to purchase tonics for his shattered nervous system. This received a severe jar when the housebreaker entered the Lyons apartment building, No. 928 South Hope street, and succeeded in raising an uproar which came near resulting in his capture.

The building entered is the abode of many widows, maiden ladies, and of families in which the fairer sex predominates, and is termed "exclusive." The burglar entered shortly after 3 o'clock yesterday morning, turned out the lights in the second floor hall, and then quietly undertook to get into several rooms. He finally entered the apartment of Miss Celia Perry. The young woman was awakened by the man tampering with her bureau. With a shriek she leaped from her bed.

As Miss Perry broke the stillness other young women broke into discordant howls and many persons ran from their rooms, seeking the cause of the rumpus. Frightened throngs of femininity poured from the apartments.

Miss Perry describes the burglar as of slight build and middle aged. He is evidently a professional, for he wore [illegible] and some other muffler on

"WERE YOU THERE?"

HEARTS LEAP TO THROATS.

Blooded Avalon Joint Raid Shocks "Pilgrims."

Young Sports and Women of Fashion Included.

District Attorney Takes a Winning Hand.

A rude event disturbed the fashionable atmosphere of the Pilgrims' Club at Catalina on Wednesday night.

When the play was at its height at midnight, and the place was crowded with blooded young men and some women of fashion, three or four of the gamblers suddenly announced themselves as detectives; swept the chips and the gold off the tables, and "pinched" the players.

It was the consummation of a carefully-planned raid from the District Attorney's office.

The professional gamblers at the roulette wheel received the raiders with inscrutable calmness; but the lambs they were fleecing were thrown into consternation.

Three women with reputations to lose, and who were enjoying stolen sweets, almost fainted when the doors were closed by the officers. After giving names to the detectives, they were released and ran headlong for their hotels. One of them left on the next boat for home.

The whispered question, "Were you there?" is apt to cause heart failure at Avalon for the next few days. The hearts leap into the throats at mere mention of the raid.

FLEECING PILGRIMS.

With the possible exception of Canfield's, in Saratoga, the Pilgrims' Club at Catalina is the most fashionable gambling resort in the country.

It runs so quietly that the island authorities are powerless to do anything with it. In fact, few on the island are aware of the real character of the handsome, quietly-magnificent clubhouse up the hill.

It was started by Abe Levy, the New York sporting man, and Chris Buckley, for the special purpose of fleecing rich young pilgrims.

Pikers are most emphatically not wanted. Some of the chips taken by the District Attorney's men call for $1000 each. The club is like Canfield's in that it wants only rich young men who can lose a few hundred at a night's play and not "holler."

When a gilded young man who appears to know which way the horses run around a track and why is an ace of spades, comes to Los Angeles or to Catalina, some affable young person gets acquainted with him, and gives him a card to "my club, old chap."

The first time the young man visits "my-club-old-chap," he finds an elegantly appointed clubhouse, club servants, reading rooms and all so club-like and comfy.

And, oh my, what's this in the back room? A card room? A roulette table with a whizzing little ball.

WORK BECAME RAW.

The peculiarity of that roulette table seems to be that the sporting young chappie always wins when he plays a $5 piece; but loses when he plays a $100 bet. If you don't play the $100 variety, they just raise their eyebrows with politeness, but pain.

The season is now coming to a close, and the work at the Pilgrims' Club seems to have become a trifle raw during the past few days.

Several rich young fellows have been trimmed good and plenty. The day of the raid, it is stated, one young sport from San Francisco lost $1200, another $800. The chappie who lost $800 said his recreation cost him just $100 a minute; his $800 lasted eight minutes.

At last some sucker complained to the District Attorney, who wrote briefly across his plaint "Go to it," and sent it to his chief of detectives, who "went."

A few days ago, a promising-looking pair of young bloods from Pasadena arrived at Catalina and received cards to the "club." They were detectives.

Wednesday's afternoon boat took over Chief Detective Browne.

CAUGHT ON A LARK.

Wednesday evening, a well-known Los Angeles woman of good standing met "such a nice young man" who invited her to the Pilgrim Club, and she accepted for a lark. She found there two other young women whose standing is unquestioned—also a harmless lark.

When the raid came off she found her nice young man to be one of the detectives who pinched the place.

Yesterday morning an enraged young woman, still blushing, but blazing angry, packed her suit case and took the first boat home.

All the way to the boat, she only said three words. The first word was "Pups;" second word, "pups;" third ejaculation, "pups."

It is greatly to be feared that she referred in this unfeeling manner to the minion of the law, whose guest she had been during her larksome evening at the Pilgrim Club.

As she went up the gang plank, the scared face of a dapper young detective peered through the steamer rail; the lady glared up at him, and her lips could be seen forming an ejaculation that seemed like "pup."

The other two women nipped in the raid made a wild flight for their hotels and have not been seen since.

With the exception of the men running the roulette wheels, all were allowed to go, after giving their names to the detectives.

GAMBLERS AND CASH TAKEN.

The gamblers gave the names of George Bentley and Ralph Cotton. They gave $500 cash bail each and will be tried in the near future in Pasadena.

An immense quantity of poker chips; about $600 in cash, and a very expensive roulette paraphernalia were confiscated by the officers.

All this stuff gave certain indications that the play had been for the highest stakes.

After the Pilgrims' Club had been closed up, the detectives raided a stud poker and crap game on Crescent and Metropole avenues, arresting George Phillips and Tommy Doyle. They also got a cheap game of draw run by Hugo Asplund, a fisherman. Hugo

Mr. and Mrs. Bert Kleier.
She was Miss Leola Irwin of Covina, and he forged checks to buy her engagement ring, trousseau, and pay the expenses of the honeymoon trip to San Diego. Now he's in jail and she's sick.

is understood to have been one of the victims of the raid. Johnny had closed his saloon and had taken his cash home with him on account of burglaries—and such. On the way, he dropped in on the crap game and wagered a few sestercees.

When Detective Browne suddenly stepped up to the crap table swept all the stakes into a pile, and placed the hands of the law upon them, ordering the gamblers to stand back. Johnny nearly died on the spot.

The detectives left on the early morning boat yesterday. When they had gone, the gambling fraternity stood about in disconsolate groups and discussed the situation.

"This comes," said one of them, with awful scorn, "this comes of letting Los Angeles people into the Pilgrims' Club. The people in that town are all cheap skates. If they lose a plugged 10-cent piece, they shriek for help. As long as they keep the club for these young Eastern fellows, who have the real dough, there never is any trouble."

DOESN'T MATERIALIZE.

Colegrove Meeting Called to Fight Union Hollywood Water Rates Attended Only by Committee.

A meeting scheduled for last night at a Colegrove hall to protest against the water rates now charged by the Union Hollywood Water Company, and to raise funds for the people of Arlington Heights in their efforts to assist the District Attorney to have dissolved the injunction which now prevents the Supervisors compelling the water company to reduce its prices, failed to materialize. The committee from Arlington Heights, consisting of G. C. Hall, C. P. Hoslett, J. B. Morris, Thomas Lynn and W. E. Wolfe, was on hand, but no one else came.

"We intend to keep up the fight against the Union Hollywood Water Company," said C. P. Hoslett, chairman of the committee. "We have been putting up money to help the District Attorney and we wanted the people of the Colegrove district to help us out. They invited us to come to the meeting, but if they don't intend to do anything we will continue just the same.

"This water question is what has brought on all the agitation for annexation to Los Angeles. If we can get fair water rates I can see no reason for being annexed, and most of the people of Arlington Heights feel the same way."

PREPARING FOR PRESIDENT.

Directors of Chamber of Commerce Appoint Committee to Arrange for Entertaining Mr. Taft.

At a meeting of the board of directors of the Chamber of Commerce, yesterday afternoon, a committee of reception and entertainment to act during the visit of President Taft, here in September, was appointed.

The board resolved itself into a general committee on arrangements. The following will serve: Willis H. Booth, James Slauson, Joseph Scott, W. D. Stephens, George H. Stewart, F. Q. Story, W. H. Joyce, Louis M. Cole, H. Z. Osborne, J. V. Vickers, H. T. Lee, Marshall Stimson, Harry R. Callender, Walter Raymond, George E. Bittinger, James A. Foshay, Maynard McFie, S. A. Butler, Arthur W. Kinney and Carl E. McStay.

An executive committee of the following-named members was appointed: President Booth, First Vice-President Slauson, Second Vice-President Scott,

FOOLISH LOVER.

LOSES BRIDE AND LIBERT

Groom Kills the Romance Covina Girl.

Gets Cash for Wedding Checkered Way.

Honeymoon Ends in Pr and on Sickbed.

Unable to wed the dark-eyed C girl he loved in the manner he de because he was almost penniless fearing that he would lose her waited to increase his wealth, Kleier signed the names of othe to checks.

Now he is a prisoner, and the bride, formerly Miss Leola Irw sick with grief at the home mother, Mrs. N. B. Irwin, of Bacillo street, Covina.

The honeymoon of the young lasted just three days. Then ca bride's awakening, and she ha back to her mother. The finery chased for her with money f lently gotten will be returned husband's victims.

Kleier met Miss Irwin at a gathering in the orange-grove where they made their homes their respective parents, six ago. The attraction was mutua the first. He came to Los Ange obtained work as a motorman of the street railways.

DREAMS BRING NO CAS

As he rode about, ringing the warn careless pedestrians, he d of the girl back in Covina. the days rolled by his fortune seem to increase. Thursday week he went home to visit h ents. The trip included a call Irwin. Before he had left he planned to be married Saturda came to the city Friday to for the wedding.

As he strolled about with only dollars in his pocket, he passed & Feagan's jewelry store. The ling diamonds caught his eye. H that it was proper to give a woman a diamond ring upon be engaged, and determined to one.

He carefully selected a stone at $150, and gave the jewelers for $200, signing the name of Walters, a wealthy Covina grower.

His fiancee was delighted w present. Kleier was happy t her. He decided that she n trousseau. After he had pas worthless check it was easy another. She was fitted out latest toggery at the New Yor and Suit House. The bill came and he gave a check for that forging the name of his father Kleier.

Beside his promised wife in finery, his suit appeared shab made a trip to Mullen & Bluett ing store and purchased a new To the check he passed there h nearly $100 more than the pric purchase, for he had determin a honeymoon in harmony with clothes and diamond ring.

When the ceremony was pe Saturday, Kleier had about $10 gle in his pocket. The happy left for San Diego.

HONEYMOON WRECKE

But the honeymoon was interrupted when Mrs. Kleier a telegram from her mother stating that Kleier was a forg hastily returned to Covina, w husband was confronted with dence of his wrongdoing. He all.

The bride turned on him wi and forbade him to ever spea again. Sick with grief, she her mother's home. Early ste cure a divorce are looked for.

Kleier was taken in custo Los Angeles detective W night and brought to the C here. Yesterday he was take Justice Williams and his hea for Monday.

He was a picture of despa seen in his cell yesterday. He attempt to deny his guilt. thought seemed to be to shield wife.

"I've broken my mother's h ruined this girl's life," he guess I couldn't have been j when I forged those checks this girl, but didn't have the marry her. I thought before t any trouble that my father square it all up. It looks as I am in for it now."

UNDER LOCK AND KE

Gems Attached by Customs Until Owner Puts Up Co Pay Duty.

Gems valued at several t dollars and alleged to have bee gled into the United States las mas by Benjamin Schwob wh is on South Burlington aven attached yesterday by Assista Attorney Frank Stewart.

The gems were turned over uty U. S. Marshal Albert Sl locked up in the vaults of t National Bank. They will be off unless Schwob claims th pays the duty.

Schwob owns the general Cananea, Sonora, Mexico. Las mas he returned to Los An a brief stay. He says he bo jewelry from a French named Le Blanc, at Nogales United States side of the bor brought them to Los Angel present to his wife. He told ficers that she was not plea the present and that he had the trinkets in the vaults of man American Savings Bank.

The customs officials first of the affair during Januar an order from Schwob on the firm of Hauser, Zivvy & Co., Mexico, for a handsome jew brought the leather case thr mails.

Schwob was compelled to the jewels. There is a handson set with pearls and diam brooch with similar settings, and a finger ring, all set to m of beautiful workmanship.

THE PUBLIC SERVICE—In the Courts and Offices.

SUMMARY OF THE DAY.

he official formal change of gov- ment at San Pedro and Wilming- will take place tomorrow morning. liza Allison of Pasadena bequeathed estate of $20,000 to relatives, char- le and religious institutions. The utor of her estate must accom- y her remains back to Saginaw, h., for burial.

dge Wilbur granted a ten-day of execution in the judgment nst the First National Bank of rside, in favor of H. A. Land- r, for $6917.

ule Gwan, a Chinaman, asked the rior Court yesterday to take into ody Yung Lem and Yung Gun, he alleges, owe him $413.75, and about to leave for China. They at Oakland, ready to take the steamer, it is asserted.

a result of a quarrel because D. yo had borrowed $3 from his wife, sibly to pay Y.M.C.A. dues, and it in getting a girl's watch out pawn shop, he was given a sus- ed sentence of 180 days by Jus- Chambers yesterday.

rge R. Mead, a trunk dealer, fined $10 yesterday because he he pugilistic when he could not a leaky water pipe, and struck keepers of a restaurant above his

Brumbaugh, a former waiter, tired of waiting for a jury trial charge of violating the liquor or- ce, and entered a plea of guilty tice Chambers's court yesterday.

AT THE CITY HALL.

O CLASP HANDS WITH HARBOR.

CIAL NEW REGIME WILL AKE HOLD TOMORROW.

Attorney's Telegram from Sac- nto Will Be Signal That Con- ation Has Been Consummated. y-five New Positions for Gov- ment of the Port.

consolidation of Los Angeles, Pedro and Wilmington will be ted tomorrow morning, when y Attorney files with the Sec- of State at Sacramento the ates of the results of the two dation elections. To do this the ttorney will leave today. He d leave of absence from the l yesterday to attend to this, so to consult the Attorney-Gen- the tide-land suits now pend-

City Attorney Hewitt wires ow morning that he has filed rtificates, the last act required consolidation law will have erformed, and the officials of ngeles will take over the gov- tal affairs of the port cities. will be no ceremony about this there will be a huge ratifica- eeting at night,) and none of cials could say yesterday just hen would be named to fill the ve positions created. At the ng the officials themselves or egular deputies will look after until the new men are se-

ordinance authorizing the ex- of jurisdiction and creating ve new positions incidental to passed yesterday, and will be- ective by publication tomorrow , as the Mayor will sign it to- he last requisition of the City er for eleven men, which so the Council Wednesday, was ed by that office yesterday, so e need was felt by the legisla- nd granted.

ant Engineer Johnson said nothing, practically, of record rades and profiles in San Pedro worth anything to the Engi- office, and that all data affect- eets, grades, profiles and the st be made over. In addition rvey was so joined with the y water front, dock and harbor hat it should be done at the ime. To do this a force con- of three draughtsmen and two rps of four each would be re- for many months, perhaps a

force will make new maps of n Pedro and Wilmington, and e the notes necessary for street wer improvements at both And in each case there is now nd for haste in bringing about e improvements planned. the Engineer's force had been ed, the whole jurisdictional e providing for all the hips and new employés sed. No question of civil- status was raised, but it is od those officials intending to n Pedro residents may do so e emergency rules of the Civil Commission, subject to exam- within sixty days. Just what done by the officials they do w themselves, they say, and until this afternoon.

City Attorney will send notice e officials today to be present Pedro, either in person or by tomorrow, when the business Pedro and Wilmington ends.

WIDE ENTRANCES.

CULTURAL PARK PLANS.

vance the proceedings to in- he area of Agricultural Park, Bowen appeared before the esterday afternoon, and asked City Attorney be instructed the suit for the Figueroa- de first. It is owned by six and the litigation should not involved.

ttorney was also instructed to suits to widen Forty-sixth and ghth streets, between Agricul- venue and Vermont street to in order to give wide ap- to the new park.

matters were brought up with ent of the City Attorney, who g since instructed to prepare condemnation of the land under the assessment district

Why Is a Candidate?

man Healy is in deadly earn- says, when he demands that Attorney advise the Council when a candidate becomes a e," for Healy is a candidate, n doubt as to the purity-of- -law restrictions. The City laughingly agreed to give the Healy is worried because if ty-of-elections law does gov- must account for all expendi- the ante-primary campaign.

Tuberculosis Nurse for City.

e Angeles Society for the Pre- of Tuberculosis has asked the to create the position of tuber- nurse under the Board of The association does not be- er nurses exposed to tubercu- uld be permitted to visit other The request, which the received favorably, was sent oard of Health for recommen- had been trying to abolish

AT THE COURTHOUSE.

TO OPEN SOON AT OLD STANDS.

JUDGES FINISHING HOLIDAYS AHEAD OF TIME.

Bordwell Ready to Start Work in Department Nine at Once and Rives Will Return to Number Two on Monday Morning—Wilbur Finds Hands Full.

There will be a partial resumption of business in the Superior Court next Monday. Judge Bordwell of Department Nine, returned yesterday from his outing, and although his vacation does not officially close until September 13, he informed Judge Wilbur that he would hold himself ready to take cases that could not be properly attended to by the presiding judge, on and after next Monday. In the meantime, Judge Bordwell will prepare a number of decisions in submitted cases in his chambers.

Judge James Rives, of Department Two, in the probate division, will have a call of his docket next Monday morning, having cut his vacation in half, expecting to take another three weeks later on in the season. An unusually large docket awaits the coming of Judge Rives. He is spending this week at Catalina.

Judge Wilbur has had his hands full, but will continue to hold court until the beginning of his month's vacation, September 10, when he will go East, on an extended tour. With the disposition of the juvenile court cases, insanity matters, and ex parte cases that demand his daily attention, he has been very busy. Judging from the growth of the juvenile court and the increase in the number of insanity cases that must be examined and committed or discharged, there is enough business to keep one judge all the time on these matters alone.

Judge Monroe will be the last Superior Court judge to resume business. Work will not open in his department until October 6. Conrey will resume September 20, and the balance of the judges will be at their posts of duty September 13.

BESIDE HER HUSBAND.

WILL DIRECTS BURIAL.

The will of Eliza Allison, who died in Pasadena on Sunday, was offered for probate yesterday. It disposes of $20,000 worth of property to relatives and charitable and religious institutions. Howard J. Fish of Pasadena is nominated as executor without bond.

The will contains several unusual features. One is that she must be buried by the side of her husband in Forest Lawn Cemetery, Saginaw, Mich., as soon as possible after her death, and the further provision that her executor, Howard J. Fish, accompany the remains back to her old home.

To Melvina Badeau is bequeathed $500, a gold watch and chain, and a gold brooch set with pearls. Matilda Badeau is given $500, and Joseph Y. Badeau is willed $1000. Ethel Badeau receives $500, and Helen Badeau, $500, and a diamond cluster pin. Marie Badeau is bequeathed $500. All of the Badeaus, children of a sister, reside in Lima, O.

Annie Crum of Haverstraw, New York, is given $500; Mrs. W. H. James of Tompkins Cove, N. Y., is willed an equal amount, while Joseph C. Allison of New York is given $1000, and Margaret C. Cricton, Jersey City, is bequeathed $500.

The Pasadena Hospital Association is willed $1000, to constitute a permanent fund to be invested by it, the income to maintain a free bed for the care of sick and injured persons.

The American Baptist Home Mission, No. 312 Fourth avenue, New York, is given $1000, and a like sum is left for the benefit of the Southern California Baptist State Convention.

If for any reason the money bequeathed to the Pasadena Hospital Association, the American Baptist Home Mission Society and the Southern California Baptist State Convention, shall fail to be given to these objects, the sums so left to them is to go to Ernest Canfield and Howard J. Fish of Pasadena. Five hundred dollars is also left to the Board of Park and Cemetery Commissioners of Saginaw, Mich., to be used in keeping the graves of the husband and the testator in proper repair.

It is further provided that if any of the beneficiaries under the will shall commence a suit to disturb the executor in the distribution of the estate, then such person shall be debarred from participating in the legacy or bequest so made by the deceased. The estate consists almost wholly of cash in bank.

LOT WAS "SHY."

ACTION BROUGHT TO RECOVER.

Because of a piece of land in Glendora was smaller by a fraction than contracted for, an action was instituted in the Superior Court yesterday. David Smiley is suing George J. Read and his wife, Mary A. Read, for the performance of a specific contract.

It is alleged that May 5, last, the parties entered into a contract by which the plaintiff was to purchase 10.90 acres of land, located on the southwest corner of Grand and Minnehaha streets, Glendora, and three shares of Citrus Belt Water stock, for $11,000.

It is averred that the plaintiff carried out his part of the contract, but that it is now discovered that the land measures but 9 676-1000 acres, and that the difference in the value of the land agreed to be conveyed and the value of the land actually conveyed is $1300. For this amount judgment is asked.

CRIMINAL CASES.

MANY DISPOSED OF.

Alvina L. Alvarez was in court yesterday charged with assaulting a countryman. It was shown that Alvarez had used nothing more deadly than a shovel, and that he had not smitten Marcus until after the latter had taunted him beyond endurance. The court thought that the charge of simple assault would fit the case and the prisoner was fined $25, which he cheerfully paid. The look he gave Marcus as he left the courtroom indicated that there may be something more warlike than shovels employed by the belligerents next time.

Edward J. Martin faced the charge of attempting to murder his wife, Georgette Martin, and his trial was fixed for September. He had previously pleaded not guilty to the complaint. The trouble arose out of a family row. Martin asserts that his wife is mistaken in alleging that he did anything to warrant the complaint, that he has always been an obedient and dutiful husband.

Alfred Ryan, an officer of the Western Federation of Miners, who shot Otto Miller and Harry E. Snyder July 16, was given until next Tuesday to plead. Ryan is growing restive under

MEN OF AFFAIRS IN LOS ANGELES.

W. T. Craig,
attorney.

trial be proceeded with as soon as possible.

The vegetable dealers arrested for violation of the pure food laws and fined by Police Justice Chambers, whose cases come up on appeal in Judge Davis' court tomorrow morning, are arranging to put up a vigorous defense by attacking the constitutionality of the city ordinance. Many of those engaged in the trade are contributing to the fund to prosecute the action to the limit, and it is likely that the full court day will be taken up with the disposition of the matter.

CONTEMPT ALLEGED.

BOTTILLER CASE AGAIN.

Another side light was thrown upon the never-ending Bottiller case, in Judge Wilbur's court yesterday, in the hearing of Francesco Reyes and Jose Reyes, her husband, and Oscar Chavez, involving the charge of contempt of court. The testimony was heard and the matter taken under advisement.

The alleged contempt consisted in abuse said to have been heaped upon little Rafaella Bottiller, on the occasion of the examination of her sister, Susanna Bottiller, whom it was sought to have declared a dependent child. Rafaella had testified against the wishes of the defendants, and it was in evidence that when she emerged from the room where the Juvenile Court was being held, the accused shook her and threatened to have her taken to a convent, for daring to give testimony against Susana.

Judge Wilbur will announce his decision in the contempt matter this morning, to be followed later by a lining up of the Bottiller children in opposition to the request of the McGivrens for the adoption of the child born to Susana two years ago, on account of which John Bennett, 70 years of age, was sent to San Quentin prison. Susana, the mother, is opposed to giving the child to the McGivrens.

STAY OF EXECUTION.

GRANTED RIVERSIDE BANK.

Judge Wilbur yesterday granted a ten days' stay of execution in the case of the First National Bank of Riverside against H. A. Landwehr, for $6917, it being a default judgment secured by the defendant on his cross-complaint.

The action grew out of the operations of the Seal of Gold Mining Company, whose property is located in Virginia Dale, San Bernardino County, in which Landwehr is a large stockholder. It is alleged that Landwehr spent about $40,000 developing the property, and that a contention arose involving the bank and certain property that had been turned over to the corporation.

Charges were brought against Landwehr, alleging that he had been guilty of embezzling the funds of the Seal of Gold Mining Company, that he had uttered fraudulent checks, etc. Landwehr came back charging that the bank has embezzled certain of his securities, and sold about $15,000 worth of his other property without authority to do so, and it was upon this cross-complaint that the default judgment was taken.

AFTER COUNTRYMEN.

THEY OWE GWAN MONEY.

Louie Gwan, a diminutive Chinaman, accompanied his attorney to the County Clerk's office yesterday to file a complaint against Yung Lem and Yung Gun. Gwan had been robbed by Lem and Gun, according to the wording of his petition.

He alleges in his complaint that Lem and Gun owed him $413.75, the balance due on a loan made to the defendants some time ago, when the trio were engaged in the gardening and truck business near Glendale. Gwan says that at the time the money was borrowed Lem and Gun owned horses, wagons, harness and farming utensils, valued at $1500.

But the pair had a few aces up their sleeve. As soon as they had the money they prepared to return to the Flowery Kingdom. They sold all of their personal property, it is said, and purchased a draft on Hongkong for $1500, dressed their queues, donned new sandals and started back to China, neglecting to state where a letter would reach them. The plaintiff says in his petition that the pair are at Oakland. He asks not only for a judgment for $413.75, but that Lem and Gun be taken into custody and returned to Los Angeles to answer the charge of fraud.

COURTHOUSE NOTES.

BREVITIES MISCELLANEOUS.

COMPLAINT DISMISSED.—Willard Beebe, charged with burglary, was in Judge Wilbur's court yesterday, and on motion of the District Attorney the court dismissed the complaint against him.

TOURING IN FRANCE.—Word has been received from Superior Judge Charles Monroe that with Mrs. Monroe he is touring in France, going through the country, and having a delightful time.

ANNULLMENT ASKED.—Charles C. Hendrick filed an action against Pauline Pack, in the Superior Court, yesterday, asking that his marriage July 8, 1907, at Wellsburg, West Virginia, be annulled. He alleges that at the time of the union the defendant had a husband living, John C. Pack, whom she married in Charleston, West Va., in 1889. The defendant is also known as Pauline Markham.

INCORPORATION.—Papers in the incorporation of the Capito-Blythe-Whitney Company, with a capital stock of $36,000, were filed yesterday. The incorporators are C. E. Capito, J. M. Blythe and A. A. Whitney.

SUIT ON RENT.—The McCarthy Company began an action against Lillie T. Webb yesterday to recover $1500 alleged to be due for rent of the Hotel Ohio, No. 217 North Broadway. The defendant holds the property under a five-year lease from January 20, 1905, at a monthly rental of $500, and it is said that she has become delinquent for the past three months.

WANT THIS BABY.—E. D. Chaffee and his wife, Mabel L. Chaffee, filed their petition in the Superior Court yesterday asking to be allowed to adopt Flora R. Chaffee, a minor child. Lester C. Chaffee is father of the baby and the mother is dead.

THE INFERIOR COURTS.

DIVERTS FUNDS FROM Y.M.C.A.

THREE DOLLARS GO TO REDEEM GIRL'S WATCH.

Wife Finds It Out and Leaves Him, Young Woman of the Jewelry Follows Her Example, and Justice Caps Climax With Six Months' Suspended Sentence.

Interesting details in the life of D. W. Tyo were brought out yesterday at his trial before Justice Williams, on a charge of battery, preferred by his wife.

One of the most amusing incidents was the fact that he had borrowed $3 from Mrs. Tyo for the ostensible purpose of paying his dues at the Y.M.C.A., and had used the money to redeem a watch he had borrowed from a young woman and pawned.

Mrs. Tyo learned of his infidelity and left him. He went to her and attempted to get some things from a trunk. She warned him to go away and he struck her in the face with a box. She suffered a cut in the mouth, but this did not deter her from throwing the box back.

The young woman who had loaned Tyo her jewelry found out about this time that he was married. She had believed he was unattached, and had given him her promise to marry him. She sought the aid of the police to get back a ring he was wearing.

Justice Williams sentenced Tyo to serve 180 days in the workhouse but suspended sentence during his good behavior. The conditions of Tyo's probation are that he remain away from his wife and keep sober.

Awfully Bad Manners.

Justice Williams issued a warrant yesterday for the arrest of Bert Shaffer, who went on a rampage at the home of W. R. Starr, No. 1915 Tarleton street, Wednesday night. He is charged with disturbing the peace.

Shaffer is accused of spitting in the food on the supper table and with waving a bottle of whisky in one hand, and a hatchet in the other. He issued several challenges to fight, one of which was accepted by a passing policeman.

But Shaffer took fright at the blue uniform, and proved such a good runner that he escaped arrest.

Loses Temper and Coin.

George R. Mead, proprietor of a trunk store at No. 416 South Spring street, lost his temper when he went in search of a leaky water pipe and as a result was fined $10 by Justice Williams yesterday for battery.

When Mead went to his store Saturday the court dismissed the complaint against him.

frunks. He sent a clerk to the restaurant of B. Broads, directly above, to find the cause of the deluge. The restaurant man showed him that the flood was not coming from his place of business.

Mead was not satisfied with such a report and himself went on a still hunt. When he entered the restaurant and began looking around, he was ordered out. He resented the invitation and struck both Mr. and Mrs. Broads. They testified that they were both suffering from the effects of the blows.

Patience Exhausted.

Tired of having a charge of violating the liquor ordinance hanging over him, Lee Brumbaugh went to Justice Chambers yesterday and asked to be permitted to enter a plea of guilty. He was fined $25.

Brumbaugh was formerly a waiter in Martin's café, No. 121 South Main street, of which F. Caesar was the proprietor. Both of them were arrested and released on bail. According to the waiter's statement to the justice, Caesar fled from the city a short time after being taken in custody, leaving debts aggregating $4000.

"I want to get this thing squared up so I can do the right thing in the future," Brumbaugh said. "I am keeping a restaurant at Mojave.

"I sold the liquor under orders as I wanted to hold my place, which paid me only $12 a week."

Horses Included.

Deputies in the prosecuting attorney's office have discovered a joker in the city ordinance which provides that all vehicles must carry a lantern, showing a white light in front, and a red light to the rear.

A lengthy definition of a vehicle is given. Incidentally a horse used merely for riding comes within the definition.

"Technically a horse under the saddle must carry a light," said one of the attorneys yesterday. "It has been suggested that a red lantern be tied to Old Dobbins' tail and a white one hung to the bridle."

Demand Jury Trial.

S. McClure, former city garbage contractor, and Calvin H. Thomas, his stable foreman, were arraigned before Justice Chambers yesterday on charges of cruelty to animals. They are accused of overworking and underfeeding twelve horses and mules.

Four of the animals have been taken to the hospital and the contractor has been forbidden to work the other eight.

Both defendants pleaded not guilty and demanded a jury trial. They will be given a hearing September 20.

INTRENCHED.

FRUITLESS ARE KICKERS' KICKS.

COMMISSIONERS AND SUPERVISORS HOLDING THE FORT.

"Flood" of Hostile Criticism Contained in Fully Fifty Printed Coupons Circulated by Yellow Morning Paper, Fails to Move Them from Their Position—Harmony Prevails.

The Highway Commission and the Board of Supervisors are "holding the fort," undismayed by hostile criticism. Bixby, Calvert and Marsh have no intention of resigning from the Highway Commission, in spite of a number of printed requests mailed to them, demanding their retirement.

The "requests" were printed in a form of a coupon in a yellow morning paper, and its readers have been repeatedly asked to cut out the coupons and mail them to the Highway Commission. As an evidence of the circulation of the paper, it is said that nearly fifty such coupons have been received.

"We are still ready to meet with the Advisory Committee at any time," said Supervisor Nellis yesterday. "I shall adhere to my previous promise to consult with the members of the committee whenever they see fit to do so.

"We shall continue to send various contracts and bids to the committee, though the communications are returned to our secretary, unopened. We all regret the apparent friction which now exists, and I for one am ready to do anything in my power to meet the members of the committee half-way."

Nellis said that he stood firmly by his previous position that it would be illegal to delegate the powers of the board to any outside body. He said many seemed unable to distinguish between "consultation" and "delegation of authority."

A member of the board who has just made an extensive tour of the county in the interests of good roads, stated that he found the majority of the farmers in sympathy with the position taken by the Supervisors.

The members of the Highway Commission are inclined to accredit the present agitation to politics, and they all ask for some specific instance of wrong-doing or extravagance.

They say that the highways will all be completed within the allotted time, and that the funds will be ample for the construction as planned by the engineers. Now that the contractors are better equipped with machinery and understand the exact kind of road-building required, it is believed that there will be few delays.

The Supervisors expect to profit by the new bids on a rock-crushing plant. The lowest bid received by them last week could not be accepted because the legal specifications were not complied with. The board does not intend to take any chances in such matters. Upon every move of importance they will ask the legal advice of the District Attorney and abide by his decision rather than by the hostile criticisms of outsiders.

There is possip in the Courthouse to the effect that a number of prominent business men are endeavoring to bring about a reconciliation between the Supervisors and Advisory Committee, upon the ground that antagonism will injure the cause of good roads. If the committee wants a special engineer, it is said the plan will not meet with any opposition from either the Supervisors or Highway Commissioners.

EMBLEM JEWELRY

Here you will find the official emblems of all secret societies and orders. A large variety of forms, buttons, cuff links, stick pins, match safes, charms, etc. Some set with precious stones. Get our prices.

Morro Jewelry and Silversmith
400 Broadway, Corner Fourth

Jevne's Hotel Blend Coffee 25c Lb.

A delicious blend of high grade coffees. Perfectly roasted and delightfully blended by our own experts. We know it is the best 25c coffee in Los Angeles.

JEVNE

"Where prices are low for safe quality"

Absolutely Pure F
Lowest Consistent

The Jevne stores never did tolerate inferior or questionable groceries in order to effect a... Having the facilities of buying in quantities and large capital... very lowest prices. We sell... only—and that price is the very lowest consistent with safe quality and... methods. A thorough, comparative... Jevne goods and Jevne prices will... ly demonstrate to you the true... buying at Jevne's.

Telephone for what you need... Jevne's famous butter—the very best... lb. 40c. Or new packing Columbia... steaks, in tins at 15c and 25c. Or a... layer cake, 35c and 50c.

HOME 10681
TWO STORES
H. JEVNE CO.
COR. SIXTH & BR...
208-10 SO. SPRI...

The Equitable Savings Bank

Capital and Surplus $280,000.00
Resources Over $2,100,000.00

The Only STRICTLY SAVINGS ... IN LOS ANGELES

—The only bank doing an exclusive savings ...
—The only savings bank having no commercial ...
—The only savings bank whose loans are rigidly ... to first mortgages on real estate.
—This bank does not accept for deposit funds ... banks, public funds—OR PREFERRED ACCO... ANY CHARACTER.
—This bank pays standard rates of interest, ... PUTES THE SAME MONTHLY instead of ...
—By this method depositors are saved the forfeiture of interest when obliged to withdraw between dividends.

Money to Loan on Approved Realty

OFFICERS AND DIRECTORS.
W. J. WASHBURN, President. W. H. BOOTH, ...
P. F. JOHNSON, Cashier. R. T. JONES, ...
JAMES SLAUSON. M. H. NEWMARK.
GEORGE E. BITTINGER. JOSEPH SCOTT.
J. Q. STORY. J. O. KOEPFLI.
FRANK P. FLINT.

FIRST AND SPRING ...

CAUTION—Gas ranges covered with a nice, glossy ... are made of the commonest stovepipe steel and are ...

DETROIT JEWEL

Gas Ranges are celebrated for their material, efficiency and gas-saving devices, and they cost no more than the inferior... demand for it has created the largest stove factory in the ...

We have the largest variety of designs in the city.

You run no risk, as we guarantee satisfaction or return ... money.

Every baking prize was won on a "Detroit Jewel" in Denver ... 1209 women striving.

Over 5500 Detroit Jewel city references.

A range not worth inspecting is not worth buying.

Remember the name Chicago Jewel is an infringement.

Sold by McWhorter Bros. 456 S. Spring

No Knife---No Pain---No Dr...

EYES BAD?

Dr. Rice's Special Lenses Examination Free

"I take pleasure in commending Dr. Rice for your kind consideration."—Rev. R. S. Reese.
Far and Near Sight. No Eye Strain.
Simple cases adapted as low as..... $2

FOR TWO WEEKS

Dr. Rice, the Eye Specialist, 500½ S. Broadway. Opp. Fifth St. Store, upstairs. Hours—9 to 5.

SAN FRANCISCO OFFICE
Los Angeles Times
1206 Call Building
PHONE Kearney 2121
J. L. BROWN Rep.

JEVNE'S

"Where prices are lowest for safe quality."

Absolutely Pure Food
Lowest Consistent Pr

The Jevne stores never did nor will tolerate inferior or questionable groceries in order to effect allurin Having the facilities of buying in large quantities and large capital—we ha very lowest prices. We sell at only—and that price is the very lo sistent with safe quality and sale methods. A thorough, comparati Jevne goods and Jevne prices will ab ly demonstrate to you the true eco buying at Jevne's.

Telephone for what you need today. Jevne's famous butter—the very best in Lo lb. 40c. Or new packing Columbia and stenike, in tins at 10c and 25c. Or a de layer cake, 35c and 50c.

HOME 10651 | H. JEVNE CO. | TWO STORES | COR. SIXTH & BROA 208-10 SO. SPRING

Equitable
ngs Bank

d Surplus $280,000.00
Over $2,100,000.00

Only STRICTLY SAVINGS BA LOS ANGELES

e only bank doing an exclusive savings bank busi

e only savings bank having no commercial acco

e only savings bank whose loans are rigidly rest st mortgages on real estate.

is bank does not accept for deposit funds of a public funds—OR PREFERRED ACCOUNTS CHARACTER.

is bank pays standard rates of interest, but C ES THE SAME MONTHLY instead of semi-a

this method depositors are saved the forfeiture t when obliged to withdraw between dividend

Loan on Approved Realty

OFFICERS AND DIRECTORS.

RN, President. W. H. BOOTH, Vice-Pres.
, Cashier. R. T. JONES, Asst. Cash
N. M. H. NEWMARK.
TTINGER. JOSEPH SCOTT.
J. O. KOEPFLI.
FRANK P. FLINT.

AND SPRING STS

ranges covered with a nice, glossy black
commonest stovepipe steel and are full o

ROIT JEWE

lebrated for their material, efficiency and
and they cost no more than the inferior ki
created the largest stove factory in the w

gest variety of designs in the city.
, as we guarantee satisfaction or return all
e was won on a "Detroit Jewel" in Denver rec
it Jewel city references.
th inspecting is not worth buying.
ame Chicago Jewel is an infringement.

horter Bros. 456 So Spring

--No Pain---No Dru
S BAD?
Lenses Examination Free
commending Dr. Rice for your
-Rev. R. S. Reese.
No Eye Strain.
as low as.....$2
TWO WEEKS
Specialist, 500½ S. Broadway.
re, upstairs. Hours—9 to 5.

ISCO OFFICE
ngeles
mes
Building
J. L. BROWN
Rep.

Advertisements and subscriptions received. Southern Californians, when in San Francisco, can have their mail sent in care of The Times Office.

Copies of The Times on Fil

THE OIL INDUSTRY.

LY RECORD IN COALINGA.

Action the Largest in Its History.

y Nine Hundred Daily Surplus Stored.

County's Output Also Much Increased.

was a record month in the d field, according to the report ry W. W. Dallas of the Coal- producers' Agency just out. The duction was 1,382,104 barrels 58,600 barrels more than cording to The Times' final that month. This means a erage of 44,584 barrels for days, a small increase over the thirty days.

were fifteen more producing ns in June, but six more pro- were suspended at the end of th. The increase in shortage barrels, which means a sur- of a day. Shipments increased barrels. The daily average of was 43,632 barrels.

owing table shows the item- statement compared with the for June.

	Total for July.	June.
.....	25	22
.....	113	113
wells suspended	74	68
.....	477	461
.....	47	45
barrels	176,271	146,770
barrels	1,382,962	1,282,477
barrels	1,382,104	1,220,630

county there will be shown increase in the West Side Midway, probably had the to the Standard pipeline runs 157,255 barrels from 157,255 in enhancement in the daily of 824 barrels. Supposing that Pa's shipments bore the relation to the Standard's as in the total could hardly have been 28,000, an increase of 35,000 , a daily average increase thirty-one days of 1129 barrels. ial revised figures will be pub- shortly.

Santa Paula Field.

has just started drilling of the Northern and Pacific properties in the Santa Paula the Ojai has just finished its well at 1900 feet. It is shutting off. The oil is about 19 the well good for 150 barrels, ught. There are 300 feet of hole will be put on the a day or two.

Oil Company, in which ed practically the same are in the Palmer, has two wells on the land Dan O'Hara and is getting twenty barrels daily from holes that were drilled on The Paula is going down s but well and has in its first

Petroleum of San Fran- s taken a lease on a bit of at the top of Sulphur Moun- is subleased to the Liberty ct put down a wild cat hole. ot been let for the derrick is expected to be in place in Years ago an old hole as a prospect, on the but was abandoned. is known no production obtained on the top of the but on the west, south and and a good output has been se- In the east the Slocum wells and in all some twelve holes have been steady for the past twenty years. Wells in the salt marsh run the Sulphur Mountain.

Petroleum will drill two Fitz, on section 18, in ." A part of the ma- been shipped and contract derricks.

Queen will spud on its a short time. Lumber for camp has been shipped he up before many days. the general manager, from Winnipeg and will tions. He is at present in but will go to the Sunset week to look over the ty-acre lease. Work will ed in that field until the are in good shape.

McKittrick Doings.

Oil Company, which over, on a sub lease, the lease, on section 11, pumping and by Sep- have three strings run-

th end of the McKittrick two wells owned by five producing something like a month, an average per month for each

Puente, with six wells, has of approximately 23,000 Giant lease of the Asso- four holes, about 24,000 The San Francisco Mc- even wells, 54,000 barrels- en holes, 58,000, and C. J. 4,000 barrels.

ively figured fifty acres in are earning something per acre monthly.

Templer Development.

Oil Company has a drawing at 1900 feet, and has ed cementing off the water. known what has really been

Templer Ranch is starting No. derrick has been built and to spud within the next few

McKittrick Amalgamated has drilling temporarily, it is after passing through three While none of these flowed not perforated and no thor- ting was done.

ranch is drilling and has gone sand at 1800 feet. This a little southeast of Tem- ast of Frazier Creek.

Local Men in Kern.

FIELD, Aug. 26.—President ger of the Jade, Opal and returned yesterday from a inspection of those leases, with W. D. Campbell, W. ge, Charles A. Cole, Charles Dr. J. H. Rankin, Charles and R. B. Williamson, all, Dunlap, of Los Angeles. ds to on 15-32-23, Sunset. The brought in a new well a few ago at 1200, giving not over 100 at 2200 gravity. Another rig on about 300 feet east of manager.

on 24-28-27, North River, has just brought well at 1270, product the farthest north in the are drilling op- leases still further sold to the In- company still further north. twenty-two acres between the Safe ing its No. 2 from the 1500-

reaming. This well has been under the pump for some two months, but gave only seventy-five barrels. The product was 20 gravity.

The Ruby, on 2-11-24, at Maricopa, is drilling 7 and 8, and the rig for No. 9 is up. The first six wells are producing about 7000 barrels per month. They are down an average of 1200 feet. This property, amounting to twenty acres, adjoins the Union on the south and the Monte Cristo on the west. The two wells now being drilled are down about 680 feet.

MINES AND MINING.

COPPER OUTPUT INCREASING.

ADVANCE STATISTICS SHOW AN IMPROVEMENT.

More of the Red Metal Produced in California Last Year Than in Any Previous Twelve Months—The El Tigre Sale, Long Pending, Has Fallen Through.

Advance statistics of the total copper output in California for 1908 have just been prepared by State Mineralogist Aubury, and the figures will be incorporated in the Annual Statistical Bulletin issued by the State Mining Bureau. This is already in the hands of the State Printer.

Some 40,867,872 pounds of copper were produced, exceeding the 1907 production, amounting to 32,602,945 pounds, by over eight and a quarter million pounds.

The output for 1908 shows the growing importance of the copper industry in California, as more of the metal was produced in that year than in any previous year since copper mining was commenced. The growth of the industry in later years, as indicated by figures prepared by the State Mineralogist, is shown:

Years—	Pounds.	Value.
1887	1,600,000	$ 192,000
1888	1,570,021	235,303
1889	151,505	18,180
1890	23,347	3,502
1891	3,397,455	424,675
1892	2,980,944	342,808
1893	239,682	21,571
1894	738,594	72,486
1895	225,650	21,901
1896	1,992,844	199,519
1897	13,638,636	1,540,666
1898	21,543,229	2,473,168
1899	23,915,486	3,990,534
1900	29,515,512	4,748,242
1901	34,931,788	5,501,782
1902	27,860,162	3,239,975
1903	19,113,561	2,520,997
1904	29,974,154	3,969,995
1905	16,997,489	2,650,606
1906	28,726,448	5,522,712
1907	32,602,945	6,341,387

The total value of the copper produced in California since, and including, 1887 and 1908, is $49,384,785. As usual, Shasta county is the banner producer. The output credited to that county in 1908 was 34,878,677 pounds. The advance of Shasta's copper development since the beginning of the present decade is shown by the State Mineralogist:

Year—	Value.
1900	$4,166,735
1901	4,881,048
1902	2,496,731
1903	2,171,497
1904	3,439,974
1905	1,658,614
1906	4,338,121
1907	5,568,873
1908	4,842,976

That county made a greater production in 1908 than in 1907, but the low price of copper seems to indicate a decrease in return. The increase in production of pounds of fine copper grew from 27,844,364 to 34,878,677 pounds.

The production of other counties than Shasta in 1908 is reported in pounds: Amador, 53,940; Calaveras, 4,804,446; Del Norte, 74,787; El Dorado, 603; Imperial, 374; Inyo, 6820; Madera, 113,293; Mariposa, 29,124; Merced, 694; Nevada, 30,166; Riverside, 22,665; San Bernardino, 516,940. There was also 336,243 pounds produced in 1908 classed as unapportioned that is not directly credited to any county.

Makes Second Payment.

The Mammoth Silver Mining Company, operating the old Hackberry mine, twenty miles west of Kingman, Ariz., has made the second payment of $10,000 on this property, and reports results obtained since the initial payment of $5000 in May, to be of the best.

The plans of the company call for the installation of a reduction works. A process patented by easterners will be tried out, a royalty being paid on the tonnage treated.

At Ballarat.

Los Angeles parties, among whom are A. G. Higginson and other mining men, will open a group of gold silver properties in the Telescope Mountains, near Ballarat, San Bernardino county, within the next week or so. Supplies are being purchased and the old ten-stamp mill on the property is to be cleaned and put in working shape. These claims have been idle for a number of years, but everything is being put in readiness for a small force to go to work.

Deal Falls Through.

According to Douglas mining men in the city, the deal pending for the sale of the El Tigre property, in Sonora, Mex., to New Yorkers for a price asserted to be $4,000,000, for a controlling interest, has fallen through. A payment of $250,000 was to have been made on the 23d inst. This was defaulted, and it is thought the "steenth" deal for the sale of this famous old mine has been definitely abandoned.

The capital stock of the Lucky Tiger Combination, the Kansas City company owning the mine, was recently increased to $8,000,000, the mine being a good dividend payer. Experts who spent several weeks in Mexico in behalf of the eastern syndicate, are said to have made a favorable report on the mine. The failure to exercise the bond is asserted to be due to inability to raise the necessary funds to meet the payment.

Making Locations.

The Gold Mint Mining Company, composed of Nevada people, has made a number of locations at the western end of the Copper basin district, Yavapai county, Ariz., and will sink to 400 feet to develop quicksilver deposits it owns in that region.

These cinnabar claims are about twenty-five years old and contain as large a percentage of quicksilver as the Tulare Lake deposits in this State.

The quartz and placer ground has never been thoroughly exploited at depth, but the Mint proposes to go down sufficiently deep to find out what it has got.

QUENCHES THIRST.

Horsford's Acid Phosphate.

It makes a refreshing, cooling beverage, and wholesome tonic—superior to lemonade.

SACRAMENTO FAIR. $17.00 round trip, Los Angeles to Sacramento and return. Tickets sold August 25th to September 4th, with return limit September 7th. Southern Pacific Ticket Office, 600 South Spring street, corner Sixth.

LEWIS'S SINGLE BINDER, straight 5c.

Our Guarantee Covers Every Piano Bought in This Sale

FITZGERALD'S

See Our Windows—An Interesting Display of Wrecked Pianos

Great Sale of Wrecked Pianos

Nearly eighty Uprights, Grands and Player Pianos taken from our wrecked shipment are now i the various stages of repair at "523 Broadway." It is an interesting sight. There are instrumen smashed beyond repair, others with broken fall-boards and dislocated actions. The big majorit however, are only case marred, and as they come out of the repair shops you can't tell them from the regular stock. We have agreed on a settlement with Mr. J. L. Cotter, the manufacturer's agent, who is here from Boston. And now you can choose from Hallet & Davis, Conw and other such famous makes at a big saving. Come and examine these instruments as careful as you choose. If you are a judge of piano values you must realize that this is no ordinary oppo tunity. We have sold thousands of pianos in this territory, but we have never offered greater values than these. Be an early buyer.

523 Broadway

EASY TERMS TO SUIT EVERYBODY.

Every Piano Is Backed By Our Ironclad Guarante

We Also Offer Many Second Hand Snaps—
Chickering, Decker Bros., Mehlin, Royal, Fischer, Mason & Hamlin, Steger,
and other famous makes on terms as low as $4 a month.

$325 Pianos . Now $192
$350 Pianos . Now $212
$285 Pianos . Now $251
$425 Pianos . Now $271
$500 Pianos . Now $323
$650 Pianos . Now $384
Some Badly Damaged Styles Regularly $400..... Now $125

Don't hesitate to buy a piano now. Our reliable guarantee covers every instrument. Don't forget that it pays to deal with the old house—the house that MAKES GOOD.

Clip out the coupon and make the first payment of $25. Should you desire to make a cash payment we will give you a double receipt for every $1 you pay up to $25.

The unparalleled number of sales bear eloquent testimony to the values offered and to the public appreciation of our methods. Piano satisfaction is an absolute certainty here.

Cut This Out—Worth $25

$100 FOR 25 DOLLARS

As first payment on any piano if presented on or before SEPTEMBER 4TH, 1909.

FITZGERALD MUSIC CO. 523 BROADWAY

Bring it with you—select any piano in our stock. We will accept th coupon as first payment on the piano. You make your next payme one month later. We deliver the piano at once.

$2 for $1

If you desire to pay any money down in addition to the Certificate, will give you a receipt for $2 for every $1 you pay up to $25.
Present a $25 Certificate and get a receipt for .....
Present a $25 Certificate, pay $5 cash, and get receipt for .....
Present a $25 Certificate, pay $10 cash, and get receipt for .....
Present a $25 Certificate, pay $15 cash, and get receipt for .....
Present a $25 Certificate, pay $20 cash, and get receipt for .....
Present a $25 Certificate, pay $25 cash, and get receipt for .....

FITZGERALD'S 523 Broadway

JOINING SELLS BONDS.

Representative of San Pedro Harbor Enterprise Tells of Effect of Consolidation.

[SPECIAL CORRESPONDENCE OF THE TIMES.]

SAN PEDRO, Aug. 26.—Sixteen stockholders and officers of the Pacific Wharf and Storage Company inspected the concession of that concern here today. The inspection was made primarily for the purpose of deciding on the location and construction of the first slip on the property, work on which is to begin soon. Those in the party were President R. N. Bulla, Secretary George B. Epstein, Chief Engineer Henry Hawgood, Louis Blankenhorn, James Bastabel, Thomas Hughes, J. C. Wickham, A. F. Gilmore, E. S. Field, S. Hutton, Benjamin E. Page, John T. Gaffey and Phil M. Gaffey.

"The piling has been driven for the seawall to the inner jetty, and by Sunday the track will be laid ready for the rock trains," said Mr. Blankenhorn. "We have had no delays in the work except failure to get rock from the Pedley quarries fast enough. The first slip will be 250 feet wide, from 800 to 1000 feet long, and thirty-five feet deep, with wharves well built of concrete. We have room for five slips, but expect to be handling freight from the first before we begin work on any of the others.

"Consolidation has already had its effect on San Pedro projects. We have just sold $115,000 worth of bonds on the strength of consolidation, and have ample funds to carry on the work. We propose to erect big warehouses, equipped with electric cranes and other labor-saving machinery. While we have been in correspondence with many firms which desire storage and warehouse privileges, we have as yet nothing to make public."

UNDELIVERED TELEGRAMS.

There are undelivered messages at the Western Union office for G. F. Bucker, Max Levi, J. M. Barnes, Sam Rosethal, J. H. Wallace, J. W. Lampton, W. B. Young, George A. Crune, I. W. Hiller, Alfred E. Adams, C. F. Daly, Harry Williamson, Sherman Robertson, Peter Puamas and Miss Geneva Holm.

LOOKING FOR MUIR.

Gerald F. Muir, who was placed on probation by Judge Wilbur in April, 1908, is sought by deputy sheriffs. He is alleged to have violated his parole by committing several small forgeries. The original offense was forging a check for $10.

Chamberlain's Stomach and Liver Tablets gently stimulate the liver and bowels to expel poisonous matter, cleanse the system, cure constipation and sick headache.—[Adv.

FRANK G. CARPENTER'S letter in The Times Magazine, the coming Sunday, will tell of the awakening of China, and particularly of the new life in Tientsin.

WIFE BEATER HELD.

Husband Accused of Brutally Assaulting His Helpmeet Must Face the Superior Court.

John Rommes, charged with assaulting his wife on the night of the 18th inst., was held to answer to the Superior Court yesterday by Justice Ling. In default of $3000 bonds, the defendant was committed to the County Jail.

Mrs. Rommes, who is employed in a laundry, testified she went home at the usual hour and began to get supper. Soon after, she said her husband came in and began to abuse her. She screamed for help and neighbors rushed in in time to prevent the husband from inflicting probable fatal injuries.

An investigation showed Mrs. Rommes suffered several fractured ribs in addition to being horribly bruised. The defendant was not represented by counsel at the preliminary examination.

JULY CIRCULATION OF THE TIMES.

The following are the sworn statements of the circulation of The Times for July, 1909:

STATE OF CALIFORNIA, COUNTY OF LOS ANGELES, ss.:

Harry Chandler, Assistant General Manager of the Los Angeles Times, being duly sworn, declares upon his oath that the following is a true and correct office record of the circulation of said newspaper for the month of July, 1909:

JULY, 1909.

1	48,780	17	80,100
2	48,570	18	83,600
3	48,900	19	49,220
4	78,000	20	49,510
5	48,690	21	49,215
6	48,540	22	48,985
7	48,765	23	49,010
8	48,780	24	49,315
9	48,930	25	82,500
10	50,010	26	48,850
11	81,000	27	49,150
12	59,000	28	49,180
13	58,500	29	49,010
14	58,400	30	49,150
15	58,550	31	49,370
16	58,580		

Total 1,727,980

The average circulation for every day of July, 1909, was 55,741

The average circulation for every day of July, 1908, was 51,329

Showing an average daily GAIN over the corresponding month of 1908 of.. 4,412

HARRY CHANDLER,
Assistant General Manager, The Times.

Subscribed and sworn to before me this 11th day of August, 1909.

[Seal] T. L. CHAPIN,
Notary Public in and for the County of Los Angeles, State of California.

A. L. Dennis, being duly sworn, declares that he is and has been for ten years Superintendent of Circulation of the Los Angeles Times; that the above detailed statement of circulation for the month of July, 1909, is correct, and shows the actual number of papers printed for each day of the month named.

A. L. DENNIS,
Superintendent of Circulation, The Times.

Subscribed and sworn to before me this 11th day of August, 1909.

[Seal] T. L. CHAPIN,
Notary Public in and for the County of Los Angeles, State of California.

HOLLANDER & FUNKE
THE FAMILY SHOE STORE
428 SOUTH BROADWAY.

Patent Leather Shoes
Popular Lasts For Men $3.50
Patent colt high shoes, with soft calfskin tops; patent lace stays. Splendid dress shoes. We have the same last in gun metal. Both superior values at $3.50.

Our Big Bargai

Courteous Treatment
Obliging Salesmen
Liberal Credit
You Are Always Welcome —Looking or Buying—
Economy to You
Attractive Assortment
Reign of Bargains
Safe and Prompt Deliveries

On Sale Today and Tomorro

Another evidence of the great economy in bu your furniture at Colyear's. Remember, you're ways welcome, looking or buying—take our time, time, and see.

This Splendid Rock

We offer this splendid bargain for our present w end special. Cut this ad. out and bring to the s for this elegant solid oak rocker, mission style, cut, substantially made, and an unsurpassed value $5.75

Your Credit is Good Here

Where Bargains Reign
COLYEAR'S
JUST BELOW FIFTH STREET
509-511 South Main St.
Bring This ad. With You

Economical Because It Makes More Loaves to the Sack

THE SAME HIGH QUALITY YEAR AFTER YEAR
BROCK & FEAGANS
JEWELERS & GEM MERCHANTS

MENS SUITS $ MADE TO ORDER SCOTCH TAILORS 15
330 SO SPRING

Eisner's August Clearance
All $30 to $35 Suitings, now $25
EISNER & CO. Tailors
Angelus Hotel Building

Constipation and Piles

Or any Intestinal, Rectal or Nervous Diseases, together with their associate chronic ills, can be safely and surely cured by yourself, at your own home, without pain or publicity, and at a trifling cost. ELECTRO-THERMODILATORS are a complete and lasting cure. There is always danger from drugs and mineral substances. Electrical Dilatation is effective, safe and is a permanent cure for the above mentioned diseases. Our appliances are sold under a positive guarantee. Call at our office and examine these appliances, everything strictly confidential. If you cannot call write for free illustrated booklet. ELECTRO-SURGICAL APPLIANCE CO., Rooms 406-407 I. W. Hellman Bldg., 411 South Main St., Los Angeles, Cal.

CHASE BROS.
Lucore Piano
SEVENTH AND
Out of the High Re
F4281

COOK WITH
Means Low Fuel

UNIQU
Cloak and Suit M
235 South Broa

LADIES' NEW FALL STY
Coming in Daily.
Original Sample Suit
338½ SO. BROADWAY,

CHAS. LEVY & SON
Tailors & Designers
448 S. Spring

The Times-Mirror Company
H. G. OTIS....President and General Manager.
HARRY CHANDLER.....Vice-Pres., Assistant Gen. Manager.
MARIAN OTIS-CHANDLER.....Secretary.
ALBERT McFARLAND....Treasurer.
PUBLISHERS OF

Los Angeles Daily Times
Pronounced Loce-AHNG hayl-ais.

Vol. 56, No. 55.
Daily, Weekly, Sunday and Weekly Magazine. Founded Dec. 4, 1881. Twenty-seventh Year.
EVERY MORNING IN THE YEAR.

THE NEWS—Our Associated Press service covers the globe, transmitting over 35,000 words daily, not including specials. TERMS—Daily, Sunday, and Magazine, 75 cents a month, or $9.00 a year; Daily, without Sunday, $7.50 a year; Sunday, $3.50; Magazine, $3.50; Weekly, $1.50. TELEPHONES—Counting-room, Subscription Department, Editorial Rooms, City Editor and Local News Room: Sunset, Main 236; Home, 666 for THE TIMES. AGENTS—Eastern Agents, Williams & Lawrence, Brunswick Building, 5th Ave. and 26th St., New York; 1321 Marquette Building, Chicago; Washington Bureau, 16 Post Building. AT THE TIMES on the San Francisco office, Room 1208 Call Building, R. J. Bidwell, Representative.
BONA FIDE CIRCULATION—Daily, net average for 1898, 12,901; for 1899, 19,258; for 1900, 20,131; for 1901, 25,731; for 1902, 30,738; for 1903, 28,448; for 1904, 30,930; for 1905, 30,540; for 1906, 37,792; for 1907, 43,180; for 1908, 52,511 (special); for 1907, Sunday average for year, 60,167 copies; for 1908, 53,560 copies.
THE TIMES has a far larger bona-fide circulation than any general rival. The industrious, substantial, liberty-loving classes are its steady patrons. The greatest volume of business advertising, the finest display, the best classifications, the largest results to advertisers. Proofs undeniable.
Offices: Times Building, First and Broadway. Branch, 531 South Spring Street.
Entered at the City Postoffice as mail matter of the second class.

Part II: Editorial and Business—City and Country

Editorial Pen Points

still, it is as yet a theory and not a condition confronts the aëronauts.

What has become of all our trust busters. Yea; re are the snows of yesteryear?

he collision of two airships demonstrates that le crossings will have to be avoided in the air.

is sometimes hard to believe it, but statistics lutely prove that the United States is a Chris- country.

r. Harriman has started in to take the rest by offering $10,000,000 for a railway sys- in Mexico.

e Michigan man who had his stomach removed ably knew how it was to really feel well for rst time in his life.

e aëronauts are still breaking records, and times breaking bones, but nothing like what is ening to automobilists.

Mr. Taft crosses over into Mexico to return all of Gen. Díaz he will break a precedent, will not break the President.

rly all the plays that are popular in the East tories of the West, showing how those poor back yonder long to be here.

re is now a suspicion that Mr. Wu is merely ing to China for the purpose of talking them tting him come back again.

re is a man in Stafford, Eng., who has sung e same choir for seventy-four years. Patti cannot equal a record of that kind.

price of mules is now higher than it has ever n the history of the country, not excepting when the Democratic party was in power.

army maneuvers at Boston have created no t whatever in the West, going to show that Gov. Johnson said may yet come to pass.

n South America transfers its commercial age from Germany and England to the States we shall be busier then than ever.

hicago physician declares that pie is the best st food, and there are men in New England aring the century mark who can prove it.

a produces three crops of tea every year, e restaurants of America take the third crop lute it three times before serving it to cus-

post D'Annunzio said he would be dead in nths, yet here he is wearing the same old ocks—no, not the same, perhaps, but pink anyway.

an with a vivid imagination is usually a liar, a man devoid of imagination is so dull that ositively a bore. Between the two we actually the liar.

ol. Roosevelt continues to lapse from public with such alarming frequency, he may have ntroduced when he returns to his native es- f Oyster Bay.

Mr. Harriman peruses his morning copy of mes in his palatial new mansion he will fail, sorry to say, to see any pictures of a new epot in Los Angeles.

President Taft and Gen. Diaz are heavy- ; therefore we trust that the committee will t that the supports under the bridge at El re in good condition.

Wall Street Journal asserts that "steadfast r" is the only always-open door. High rs whose terms have not yet expired will with vast comfort.

Eliot now writes to a lawyer in Indiana to "Jesus will be in the religion of the future , but more, than in the Christianity of the He has seen a great light.

of the leading eastern newspapers publishes le in praise of the Weather Bureau. The robably joined the church and learned that is the highest tree in heaven.

heatrical trust is now greater than ever, it has come to an understanding with the the Shuberts and David Belasco. The stage be elevated with a vengeance.

mmer school for country preachers has been ed in Massachusetts, thus delighting the absorbing the preachers in a school when uld be holding camp meetings.

ondon suffragettes have at least accom- something. They have forced the Premier Kingdom of Great Britain and Ireland to t of his office by the back door.

have done much for women," says the In- is Star. Yes; but there is now a belief the better class of husbands that moral can be relied on to a great extent in the

s of firearms in Missouri are prohibited from exhibiting their wares in shop win- ich fact will show you that Missouri is in spects away ahead of other States of the

ly real philosopher among the very rich is kefeller, who attends Sabbath school regu- ays a quiet game of golf the now and then, ns to the old family clock ticking it up at inute.

THE WELL-POISED TAFT.

Mr. Taft has been President almost six months. More events have arisen in that short time to test his wisdom and tact than sometimes come in a whole Presidential term.

The extraordinary session of Congress, called to revise the tariff schedules, was an event of the highest importance. Congress is always widely split on this subject, and this time there was radical disagreement among the Republican members of the House and Senate. Both sides, indeed members of all parties, called the President directly into the contention, and he came. Many other matters of policy create division in the Republican ranks, and the President is dragged in to settle things. He is not disposed to trespass on the rights of Congress, but usually exerts his influence merely as a citizen or as a member of the Republican party. He cannot satisfy all sides in these conflicts, but he is so well poised, so tactful, reasonable and just that he leaves few if any wounds on any one whom he has to disappoint.

He gives each matter that comes up due consideration and weighs it on its merits. The party at Chicago in June, 1908, wrote a platform and chose Mr. Taft to stand on it. On that declaration of principles the people voted him into office and gave him a Congress to support him. He naturally feels an obligation to carry out the principles on which the people voted for him, and to redeem the promises made by the party. Among these pledges was one to establish savings banks under government control. The Times did not approve of this policy. It is novel in this country and therefore questionable. It is un-Republican and therefore liable to some suspicion. We think it is always dangerous for the government to enter into competition with the people in conducting business enterprises. There may be occasions when this may be done, but the fewer the experiments the better for the people, for the government and for business.

It is a matter of congratulation that we have a man at the head of national affairs like Mr. Taft in these days of unrest, of wild rushing after new experiments. This is shown in the case of the postal savings banks. The party indorsed the policy in its last platform. Congress is sure to call it up when assembled in regular session. The President draws what we think the only safe and proper lines on which to set this new policy in operation. He advises that these banks shall pay only 2 per cent. interest a year; he opposes all schemes for the guarantee of deposits in banks. He gives the best reasons for both these views. The low rate of interest can tend to disturb the banking business of the country but to a minimum degree, for few intelligent persons will put money in a 2-per-cent. bank when there is one equally strong next door paying 4 per cent. If these postal banks should draw out enough hidden money to enable the government to retire its 2-per-cent. bonds and thus make way for a sounder paper currency, it would be well. As to guarantee of deposits, Mr. Taft stamps it with his disapproval because he thinks it unfair and unsafe to make an honest, skillful banker responsible for the dishonesty or blunders of the other sort.

WOES OF A "LINC-ROOSTER."

It has been a poor season for a certain type of political reformer since the Republican convention met at Chicago and told the noisy, frenzied populists of the La Follette stripe, who wanted to run the whole show when they numbered about one to one hundred of the delegates, that they had got on the wrong train, were a week ahead of time and should go with their notions to the Democratic convention at Denver. They tried to swallow the candidate and to make the best of a defeat. But they made awfully wry faces at the way things went.

From that time to today things have gone from bad to worse until now there is not an optimist among them with a stomach strong enough to keep on it a spoonful of Republican nourishment, whether the dish be tariff, baiting corporations, or any other pabulum.

How quiescent the crowd here at home have been for many moons! There has been hardly one of them brave enough to creep out of their holes in which they sought surcease from their sorrow. The world had hoped that they had pulled in their holes after them and would be glad to remain perdu for all time to come.

But some of them have sufficient life left in them to give their sorrow words. "Candidate" Taft was what they long had sought and "mourned because they had found him not." President Taft was the man to revise the tariff so far down that it would be as like the Wilson tariff bill as two reformers are like each other. The President was the fellow to stand the railroad managers on their heads and make them carry freight free and pay passengers a bonus to ride on the road.

What the matter is we do not pretend to say. It is probably one of those things no fellow can find out, don't you know. The President will be here soon, and one of them, who confesses he is a member of the long-lost, little-regretted, not-missed-at-all tribe of the "Linc-Roosters," has sent a letter to The Times with the following burlesque suggestion for mottoes to be carried on transparencies in the procession that welcomes the President:

(1.) "Welcome to Our Great Tariff Reformer."
(2.) "O Promises, Thy Name Is Bill!"
(3.) "Upward the Course of Tariff Makes Its Way."
(4.) "The New 'Spineless Wonder'—Not Burbank's."
(5.) "You'll Get Our Votes in 1912—N-I-T."

We have spent hours trying to find out what can be the matter with this correspondent (probably inspired by Earl or Lissner) and give it up. Perhaps some other member of the lost tribe of reformers will come out of his hole and tell us what his companion in grief means.

IMMIGRANTS—THEIR RIGHTS AND WRONGS.

We read in a dispatch from New York that all records for immigrants for one day were broken on Wednesday of this week in the arrival of 11,000 at that port.

This is good news. It indicates the return of business activity. Friends of these people have been writing to them that there is again work for all in America. We need this new immigration to keep pace with the development calling for more willing hands to do the work.

There is another unmistakable evidence of the return of activity to our industrial enterprises in the numerous strikes reported from many points. The strikers know it is difficult to fill their places and so seize upon the opportunity to demand impossible terms from their employers.

The new arrivals will not strike for a year or so. They come largely in as many tatters as the beggars came to town. They come lean of flank and clean of teeth. They will not learn the strike trick until they have procured a wardrobe they never dreamed of, until they get fat on good American bread and meat, until they get a little money to jingle in their pockets. The strikers in Pittsburgh came over a few years ago and are now American citizens. They are intent on running the country and all its industries. In almost every instance the names of the strike leaders in these troubles indicate the places of their origin.

This invasion at the rate of 11,000 a day, persons without knowledge of our form of government and without a bit of love for the form of country, is a serious matter. We allow them to come in here where they may find work and plenty to eat. We permit them to take part in the government of the country on equal terms with ourselves. Do they imagine we will stand idly by and see them wreck our industries and put our laws at defiance? It is coming to be recognized that a longer term of probation may be necessary before immigrants are given the franchise. When they cease to vote until they have had time to learn what our government is and that our laws are just and must be obeyed, then the cowardice of the peace officers and of executives will give place to more courage, and strikers who commit arson and murder will be properly dealt with. The outrages at Pittsburgh should not be endured. The violent men and women there and elsewhere should be suppressed with a prompt and heavy hand. The suppression would take place now if those engaged in lawbreaking did not have votes. Perhaps, besides requiring a longer term of probation on the part of new arrivals, we may need to amend the laws so that any person taking part in a riot, defying the officers and trampling our just laws under foot shall not be permitted to take any part henceforth in a government he despises and sets at naught.

A DRIVE FOR THE WOODCHUCK HOLE.

HANNIBAL HAMLIN'S ANNIVERSARY.

Commemoration of the birthdays of the men who have a large part in our national history may sometimes seem trite, but there is occasionally one whose memory deserves to be kept in the fondest remembrance and of whose loyal influence too much cannot be said. Such a man was Hannibal Hamlin of Maine, Vice-President during the Civil War period, whose birth occurred a hundred years ago today. Nearly fifty years of his life were given to the service of his country, in the Congress, in the Senate, as Vice-President, and as Minister to Spain. Endowed with an intensely loyal nature, he foresaw the coming conflict between the North and South, and though he was opposed to the institution of slavery as a moral wrong, he was opposed to any action that was in violation of the Constitution. Though a Democrat, this sense of right led him to stand against the dominant power of his party and to become one of the foremost leaders in upbuilding the great new party founded on the proposition that freedom is national, slavery sectional. The keynote of his character and the firmness of his mental make-up were well revealed when President Pierce asked him to favor the repeal of the Missouri compromise. "During the more than forty years that I have lived," replied Mr. Hamlin, "I have doubtless made many mistakes, but I have never lost self-respect. I would do so were I to vote for the repeal of the Missouri compromise. It is needless to say more and I shall bid you good morning."

No offer of patronage, no chance for financial gain ever swerved him from a course he believed to be right. He was strong on every question that came up in Congress involving the moral integrity of the nation. He was a close friend of Chandler, Cameron and Wade, men whose names can never be omitted in any history of anti-slavery days.

As Vice-President, Hannibal Hamlin was one of President Lincoln's closest friends and one whose advice and opinion were often sought by the martyred President. The loyalty he felt for the Great Emancipator was often attested, but never more eloquently than at the celebration of Lincoln's birthday by the Republican Club of New York five months before his death, when he made a plea with the nation to make Abraham Lincoln's birthday a holiday. For the life and influence of such a lover of his kind the whole world is better. Hannibal Hamlin's public integrity was never questioned, and his private life was of unexampled purity. He was a firm friend, a genial, democratic, brotherly co-worker, free from ignoble greed, a magnificent exemplar for the young men of today. No leaf will ever need be taken from those chapters of the nation's history of which he bore a dominant part. The Military Order of the Loyal Legion, of which he was a companion, fitly observed his centennial, and it will be celebrated today in his native town of Paris, Me., and in other parts of the State. Many are the old Maine friends and associates who recall how successfully he met great responsibilities, how modestly he bore great honors, how well his perennial, long-tailed blue coat with brass buttons became him—and that he never cheated in playing politics or his other favorite game of "high-low-jack."

We have as many church members in the United States as there are people in England and Wales altogether. This does not signify anything except that if England were to engage in a war with this country the third time she wouldn't stand as much of a chance as the other times.

Gen. Bingham estimates that graft in New York City amounts to $100,000,000 every year. Let us take the statement with a grain of salt, without trying to rob Tammany of its glory. Bingham is probably "seeing things."

NOW WE SHALL KNOW.

From any point of view the bitter controversy going on between the Department of the Interior and the Forestry Bureau is to be regretted. Either a scandal is about to be exploded or a "cranky" disposition to have one's own way will lessen the usefulness of men who have tried to serve the public well. We have purposely refrained from aiding our readers to a definite conclusion on the subject until we knew more of the basis on which the accusations are to rest, and what the defense would be. The Secretary of the Interior, Mr. Ballinger, is a new figure in national affairs. But he has stood high in the estimate of all, high and low, with whom he has had official or business relations. In these days of "swift witnesses" against anybody and everybody it is dangerous to pin much faith to any unsupported charges, and the louder the "holler" the more dangerous it is to give credence to the accusations. We advised that the matter be left to the President, sure that Mr. Taft would do his duty.

Events are proving the wisdom of this course. Mr. L. S. Glavis, a field agent under the land agent at Seattle, has laid specific charges before the President and now the whole controversy will be fully heard, both sides given ample opportunity to present the facts and the justification for whatever has been done. The Commissioner of the General Land Office has been out in the West, and on his return to Washington is reported as saying the department will have no trouble in satisfying the President that there has been nothing done that is wrong. If Mr. Taft finds that the report justifies what was done, then those who made the scandalous charges will be in an uncomfortable position. For unless the transactions were above board and proper the President will not approve.

We must not let it escape our observation that there is in some quarters a disposition to discredit the President. He was appealed to by the insurgents to step in and settle the tariff dispute. These noisy, self-assertive "reformers" told us the President could be trusted to do right. We did not need the assurance from them. We knew he could. But he did not do as they expected he would. Now any one who differs from the "our set" type of reformer, be he a high private in the ranks or the President, is wrong. Mr. Taft settled the tariff dispute as we thought he should and would. But the settlement was not to the mind of the insurgents. They are sore to the marrow, and are waiting with malicious intent to misrepresent, garble and find fault with the administration. A greater reform leader has visited Seattle. He is a great smell-fungus sleuth. He may have no connection with this muss; but if he got into shouting distance of a dirty row and did not take a hand, that would be queer.

Let us wait and see who Mr. Glavis is and what he has up his sleeve. If there has been any wrong done, let us know what it is and who did it; and "where the offense is, there let the great ax fall." If no wrong has been done, let this be known, and also the names of those who are so ready to break all the commandments.

HOROSCOPE.

Friday, August 27, 1909.

Discard that which is old and worn.
Welcome the method newly born.

On this 239th day Uranus is in conjunction with the moon, ruling the romantic, eccentric and unusual faculties and predilections of mankind and favoring the skillful and well equipped in doing things out of the ordinary track and routine.

This day should be good for changing methods of business and correcting conditions that have become unsatisfactory or for shaking off old habits that are harmful.

"Beginning life over again" is not nearly the difficult thing that it seems to be. Nature begins life's routine afresh every moment. On a day with planetary configurations like today the elements favor it.

It is a favorable time also for undertaking new work to which the person is not habituated. Uranus looks kindly on all tasks and occupations that demand science or arts. The star favors thought and ingenuity.

Lecturers, teachers, astronomers, mathematicians, chemists, electricians, metallurgists and engineers will be under good omen in this period.

Uranus, as the planet that favors enlightened curiosity, is benefic today for traveling and sightseeing.

This day should be good for sending out bills and statements, seeking to settle old accounts, arbitrating disputes and striking balances in involved books.

Women and men with this birthdate are likely to have a highly successful year, but they must guard against overindulgence and hasty temper, as well as speculation.

There is a sign that says that of the children born today one shall rise high among men and [illegible]

THE PRESIDENT'S COM... OF THE TARIFF

Exactly What Taft Said on Signing ... The "Express" Pillories ...

[A sufficient exposure of the tricky ... day took two garbled lines out of Taft's ... August 5, and represented these as his ...

President Taft wrote to the people ... on promptly signing the tariff bill:

"I have signed the Payne tariff ... I believe it to be the result of ... the part of the Republican ... downward revision, and to ... promises of the platform as ... generally understood and as I ... in the campaign.

"This is not a perfect tariff ... plete compliance with the ... strictly interpreted; but a full ... criticism in respect to a subject ... volving many schedules and ... ticles could not be expected. It ... that except with regard to ... and wines, and in regard to silks ... high classes of cottons, all of ... treated as luxuries and proper ... revenue tariff, there have been ... creases in rates.

"There have been a great number ... creases in rates, and they ... cient amount to justify the statement ... bill is a substantial downward ... reduction of excessive rates.

"This is not a free-trade bill. It ... tended to be. The Republicans ... promise to make a free-trade bill.

"It promises to make the rates ... but to reduce them when they ... ference between the cost of production ... and here, making allowances for ... normal profit on active investment ... believe that while this excess has ... duced in a number of cases, in a ... ity the rates are such as are necessary ... tect American industries, but are ... in case of abnormal increase of ... raising of prices, to permit the ... importing the foreign and thus ... cessive prices."

And so on to the extent of 800 ... the same commendatory vein, as printed ... The Times, August 6.

NOW LOOK!

This is what the Expressiet of ... as what the President said about the ...

"This is not a perfect tariff bill ... plete compliance with the promises ...

The Expressiet omitted all that ... said as to the sincerity of the ... commendation, and printed only a ... mark that the bill is not "perfect"—... bill ever was?

Garbling is a favorite trick of the ... it is caught with the goods sufficiently ... on its person, in this instance, to ... a cheat for a while.

Every day or two the little Express ... or three disconnected lines from ... distorts them into an erroneous ... Times' views; but as The Times ... for itself 365 days in the year, this ... of Earl's toy sheet is harmless only ... opens the reading public's eyes to ... sneaky, tricky, deceitful character.

The Times has noted many ... and misquoting by dishonest journals ... all its experience one so indecent, ... this fraud perpetrated on the ... United States by the little Express. ... will notice that in seeking to distort ... comments on the tariff law by ... out of his statement, the wretched ... even garbled that one sentence ... it as the President wrote it; but, ... out its deception, omitted the words ... preted."

In the last municipal campaign ... posed the Express in printing as ... the secretary of a local club, who ... city at the time, and whom its ... even see, much less speak to—a ... trick promptly shown up by the ... mouth the Express had put words ... use.

OFFENSE REPEATED.

But this deliberate misrepresentation ... President of the United States and ... official statement is a much worse ... fatuous free-trade Expressiet, in its ... President's commendation of the ... even print in the first place the last ... statement, as sent in full all over the ... the Associated Press when he signed ... carved out of the document a few ... suited its tricky purposes and printed ... President's utterances—an affront, ... fraud, which it now repeats.

And this little personal plaything of ... rebater imagines that people think ... paper!

UNCLE WALT, WARBLES

BY UNCLE WALT MASON OF ... Where Grows the Palm.

The world isn't fond of the kicker who ... gardless of reason or rhyme, who ... fusses and puts in his licks at knocking ... blessed time. He's growing too frequent ... in this land, with his wild, indiscriminate ... and people agree that he ought to be ... pelted with vitrified bricks. The kicker ... with some judgment and taste does ... moseys along; he knows that a kick is ... to waste, and waste, in all countries, is ... kicks at injustice and folly and abuse, ... finds them in force; he goes to the ... kicks at the harn whose acting is ... coarse; he kicks at the author whose ... punk, he kicks at the singer who squeaks ... at the statesman unloading his junk ... and drawing the rocks. He kicks at the ... the tawdry and stale, wherever they're ... about; he kicks that so many good men ... and so many fourth-raters are not.

(Copyright, 1909, by George Matthew ...

The New Samson.

Oh, Woman, shapely as the swan,
Shall I turn wan for looks from thee?
Nay, bend those blue love-darting eyes
On men unwise; they wound not me.
Red lips and ripe and, rose-soft cheek,
Shall limbs turn weak and color flee?
And languorous grace and foam-white throat
Shall still blood storm because of you?

Thy slender waist, thy coil of gold,
In ringlets rolled around thy head,
Thy scented sighs and looks of flame,
They shall not tame my spirit free.
For, Woman, shapely as the swan,
A wary man hath nurtured me;
White neck and arm, bright lip and eye,
I shall not die for love of you.

—[Alfred Percival ...

Chafing Dishes; all sizes, in Sterling Silver Plate and Nickel Silver.
MONTGOMERY BROS.
Jewelers.
BROADWAY AT FOURTH ST.
Established 1881.

For Investment
Units of Business Property
The Trustee Co...

THE PRESIDENT'S COMMEN[illegible] OF THE TARIFF.

Exactly What Taft Said on Signing the [illegible] The "Express" Pilloried as a Ch[illegible]

[A sufficient exposure of the tricky Express st[illegible] day took two garbled lines out of Taft's [illegible] August 5, and represented them as his views.]

President Taft wrote to the people of th[illegible] on promptly signing the tariff bill:

"I have signed the Payne tariff bill [illegible] I believe it to be the result of sincere e[illegible] the part of the Republican party to [illegible] downward revision, and to comply [illegible] promises of the platform as they [illegible] generally understood and as I interpret[illegible] in the campaign.

"This is not a perfect tariff bill, or [illegible] plete compliance with the promises [illegible] strictly interpreted; but a fulfillment f[illegible] criticism in respect to a subject [illegible] volving many schedules and thousand[illegible] ticles could not be expected. It suffices [illegible] that except with regard to whisky [illegible] and wines, and in regard to silks and [illegible] high classes of cottons, all of which [illegible] treated as luxuries and proper subj[illegible] revenue tariff, there have been very [illegible] creases in rates.

"There have been a great number of [illegible] creases in rates, and they constitute [illegible] cient amount to justify the statement th[illegible] bill is a substantial downward revision [illegible] reduction of excessive rates.

"This is not a free-trade bill. It was [illegible] tended to be. The Republican party [illegible] promise to make a free-trade bill.

"It promises to make the rates pro[illegible] but to reduce them when they exceed t[illegible] ference between the cost of production [illegible] and here, making allowances for the [illegible] normal profit on active investments [illegible] believe that while this excess has not be[illegible] duced in a number of cases, in a great [illegible] ity the rates are such as are necessary [illegible] tect American industries, but are low[illegible] in case of abnormal increase of dem[illegible] raising of prices, to permit the possi[illegible] importing the foreign and thus pre[illegible] cessive prices."

And so on to the extent of 500 words [illegible] the same commendatory vein, as printed i[illegible] The Times, August 6.

NOW LOOK!

This is what the Expresslet of yesterd[illegible] as what the President said about the new

"This is not a perfect tariff bill or [illegible] plete compliance with the promises ha[illegible]

The Expresslet omitted all that the P[illegible] said as to the sincerity of the measure commendation, and printed only a part o[illegible] mark that the bill is not "perfect"—and th[illegible] bill ever was?

Garbling is a favorite trick of the Exp[illegible] it is caught with the goods sufficiently [illegible] on its person, in this instance, to stay pl[illegible] a cheat for a while.

Every day or two the little Expresslet t[illegible] or three disconnected lines from The Ti[illegible] distorts them into an erroneous expressio[illegible] Times' views; but as The Times is able [illegible] for itself 365 days in the year, this petty [illegible] of Earl's toy sheet is harmless only in as [illegible] opens the reading public's eyes to the Ex[illegible] sneaky, tricky, deceitful character.

The Times has noted many instances of [illegible] and misquoting by dishonest journals, but [illegible] all its experience one so indecent, so fu[illegible] this fraud perpetrated on the President [illegible] United States by the little Express. The [illegible] will notice that in seeking to distort the Pr[illegible] comments on the tariff law by jerking one [illegible] out of his statement, the wretched little [illegible] even garbled that one sentence and did not [illegible] it as the President wrote it; but, in order to [illegible] out its deception, omitted the words "[illegible] preted."

In the last municipal campaign The Ti[illegible] posed the Express in printing an interv[illegible] the secretary of a local club, who was not [illegible] city at the time, and whom its reporter [illegible] even see, much less speak to—a cheap [illegible] trick promptly shown up by the man in[illegible] mouth the Express had put words that he [illegible] use.

OFFENSE REPEATED.

But this deliberate misrepresentation [illegible] President of the United States and garble[illegible] official statement is a much worse offe[illegible] fatuous free-trade Expresslet, in its cheap [illegible] President's commendation of the tariff [illegible] even print in the first place the text of [illegible] statement, as sent in full all over the [illegible] the Associated Press when he signed th[illegible] carved out of the document a few paragr[illegible] suited its tricky purposes and printed this [illegible] President's utterances—an affront, as [illegible] fraud, which it now repeats.

And this little personal plaything of a [illegible] rebater imagines that people think it is [illegible] paper!

UNCLE WALT, WARBLER.

BY UNCLE WALT MASON OF FARMDALE, Where Grows the Sunflower.

The world isn't fond of the kicker who [illegible] gardless of reason or rhyme, who grous[illegible] fusses and puts in his licks at knocking the [illegible] blessed time. He's growing too frequent [illegible] in this land, with his wild, indiscriminate [illegible] and people agree that he ought to be cu[illegible] pelted with vitrified bricks. The kicker w[illegible] with some judgment and taste does good [illegible] moseys along; he knows that a kick is bad [illegible] to waste, and waste, in all countries, is wr[illegible] kicks at injustice and folly and sham, when [illegible] finds them in force; he goes to the show [illegible] kicks at the ham whose acting is tiresome [illegible] coarse; he kicks at the author whose no[illegible] punk, he kicks at the singer who squawks; [illegible] at the statesman unloading his junk in C[illegible] and drawing the rocks. He kicks at the d[illegible] the tawdry and stale, wherever they're [illegible] about; he kicks that so many good men are [illegible] and so many fourth-raters are out.

[Copyright, 1909, by George Matthew Adam[illegible]

The New Samson.

Oh, Woman, shapely as the swan,
Shall I turn wan for looks from thee?
Nay, bend those blue love-darting eyes
On men unwise; they wound not me.
Red lips and ripe and, rose-soft cheek,
Shall limbs turn weak and color flee,
And languorous grace and foam-white [illegible]
Shall still blood storm because of you?

Thy slender waist, thy coil of gold,
In ringlets rolled around thy knee,
Thy scented sighs and looks of flame,
They shall not tame my spirit free.
For, Woman, shapely as the swan,
A wary man hath nurtured me;
White neck and arm, bright lip and eye,
I shall not die for love of ye.

—[Alfred Perceval G[illegible]

Chafing Dishes; all sizes, in Sterling and Silver Plate and Nickel Silver.
MONTGOMERY BROS.
Jewelers.
BROADWAY AT FOURTH ST.
Established 1881.

For Investment
Units of Business Property
The Trustee Co[illegible]

Hearts—Good Deeds

[illegible] for that little candle shows the [illegible] a good deed is a wonder

Thomas F. Ryan, wife of the magnate, comes next to Miss [illegible] the size of her gifts to [illegible] and charities. A devout [illegible] her gifts to the church have [illegible] many million dollars. Near[illegible] went to the building and [illegible] of the Cathedral of St. [illegible] Richmond, Va. At Wash[illegible] D. C., she established a [illegible] of the order of the Perpetual [illegible], building for the order's use [illegible] and convent. Five French [illegible] installed there, one of [illegible] always engaged in prayer [illegible] altar. The chapel cost [illegible] under its altar Mrs. Ryan [illegible] a crypt in which will rest [illegible] of her family. Aside [illegible] church charities Mrs. Ryan [illegible] interested in the fight [illegible] plague and has endowed [illegible] and consumptives' col[illegible] Arizona and the Catskills. A [illegible] by birth, she has presented [illegible] State suitable monu[illegible] mark the scenes of all bat[illegible] in Virginia.

* * *

[illegible] Gould has distributed [illegible] millions of Jay Gould's leg[illegible] acies, Young Men's Chris[illegible] ation and church aid. She [illegible] to her work by a staff of [illegible] workers.

* * *

[illegible] Hay and Mrs. Samuel [illegible] given money to erect a [illegible] to Adelbert campus of the [illegible] Reserve University. The [illegible] to be known as the Amasa [illegible] Chapel and is in [illegible] Amasa Stone, the father of [illegible] and Mrs. Mather. The cor[illegible] was laid at the recent com[illegible] of the Western Reserve

* * *

[illegible] Dion of Mabton, Wash[illegible] dashed through a wall [illegible] saved her three children [illegible] burned alive, but was so [illegible] herself that she sub[illegible] died. She was 34 years old.

* * *

[illegible] of Hester McGarren of [illegible] American Society for [illegible] of Cruelty to Animals [illegible] $10,000, and the same [illegible] to the Society for the [illegible] of Cruelty to Children. [illegible] are made the residuary [illegible] her estate.

* * *

[illegible] daughter of an Appleton, [illegible] while at Waverly Beach [illegible] Tuchscherer, an Il[illegible] from drowning. He was [illegible] from shore when his ca[illegible] Miss Erb rowed to the [illegible] brought the boy ashore.

[illegible]S JAPANESE.

[illegible] WALTER J. BALLARD.

[illegible] Nippon Sugar Company [illegible], twenty-three mem[illegible] Japanese Parliament were [illegible] sentences; five for ten [illegible] for eight months, five [illegible] seven for four months [illegible] three months, and the [illegible] from 400 to 20,000 yen [illegible] to be refunded, says [illegible] Financial and Economic [illegible] Tokio. Grafting, even in [illegible] seats summary punish[illegible]

[illegible]-four foreigners took up [illegible] in Yokohama, following [illegible] American treaty of com[illegible] they number 9000. In [illegible] Yokohama has been [illegible] a swampy fishing vil[illegible] of the world's great marts [illegible] and it is now one of the [illegible] cities in the Far East. [illegible] has proceeded in un[illegible] prosperity side by side [illegible] of trade conducted [illegible] competitive lines, said the [illegible] dor at the Yokohama [illegible] ary on July 1, last.

[illegible] renewed pleasant re[illegible] Russia and Japan, a [illegible] students is spending [illegible] vacation in the "Chrys[illegible]pire," and meeting a [illegible] revision of the Japa[illegible] receipts from customs [illegible] pected to increase by [illegible] a year, beginning 1912. [illegible] salaries in Japan [illegible] yen a year. If, as [illegible] are increased by 30 per [illegible] will be 75,000,000 yen.

[illegible] of the following so-called [illegible] being urged: 12,000,000 [illegible], 20,000,000 yen a year [illegible] 1,000,000 yen a year on [illegible] 30,000,000 yen a year. [illegible] of Tokio, Yokohama, [illegible] are associating to ex[illegible] with the object of manag[illegible]metric and forestry un[illegible] A first step they will [illegible] to build the Ih-han and [illegible]

[illegible], the associated banks [illegible] deposits aggregating [illegible] a gain of 18,800,000 yen.

[illegible]ulation is increasing at [illegible] 400,000 to 500,000 per[illegible]

[illegible]ts of the Japanese state [illegible] by only 1,940,000 [illegible] compared with the budget. [illegible] was 25,500,000 yen, out [illegible] 6,000,000 yen.

[illegible] interest on Japan's gross [illegible] (including the railway [illegible]) is 124,580,000 yen; of [illegible] yen accrues on the bonds [illegible] The rest of the money [illegible] country.

[illegible] 1909, to May, 1909, vari[illegible] business corporations se[illegible] issue aggregating 77,800,- [illegible] municipalities of Osaka [illegible] also obtained. 28,220,000 [illegible] 18,650,000 yen.

[illegible] money circulation on [illegible] was 671,411,357 yen—prac[illegible] capita of her 48,000,000 [illegible] the per capita should be [illegible]

[illegible] deposits in the pos[illegible] of Japan totaled [illegible] and the depositors num[illegible] month after month de[illegible] balance increase. In [illegible] the deposits have in[illegible] ten, and the de[illegible]

[illegible] Bank of Korea has [illegible] yen, and must [illegible] in cash and securi[illegible] it shall issue. The [illegible] the Japanese and [illegible] the two imperial [illegible] by the people, and [illegible] to others. Per[illegible] desideratum.

[illegible] of June, 1909, the [illegible] kinds in Japan [illegible] 15 per cent. on [illegible] some cases the in[illegible] cent.

[illegible] ended May, Ja[illegible] 250,000,000 yen, an [illegible] year; the imports [illegible] a decrease of [illegible] result, Japan's [illegible] reached a total value of 108,312,000 yen, a decrease of 8,500,000 yen, though the quantity exported increased by 2,000,000 kin (kin, 1.60 pounds troy.)

Japan's wheat crop this year will not be quite as good as last year, but will be considerably larger than the average of the past ten years. It is officially estimated at 20,636,000 koku (koku, 4.96 bushels.)

Nearly a million (908,925) households gathered tea in Japan last year, an increase of 20,000 in the year. The value of the crop increased by 542,138 yen on a total value of 11,318,647 yen.

Between October 1, 1908, and March 31, 1909, the Japanese South Manchurian Railway made a net profit of 1,341,787 yen on 102,000,000 yen capital stock paid up by 2,000,000 yen cash and 100,000,000 yen property turned in by the Japanese government. Shareholders (other than the government) got a 5 per cent. per annum dividend for the half-year, and 1,000,000 yen was converted to "reserve." The company's debt is 78,104,000 yen. The extremely valuable commercial properties and privileges will clear the company's balance sheet in a few years.

The half-yearly report of the Tokio Electric Light Company shows a steady increase in customers and output. Dividend at the rate of 12 per cent. per annum was paid, an increase of 1 per cent. over the previous year. The paid-up capital is 17,260,000 yen. Bonds outstanding amount to only 51,935 yen, but 16,500,000 yen more capital or bond proceeds is needed for necessary enlargement of operations. The company has 87,510 customers, using 373,478 incandescent lights and 1486 more, using 5384 horse power in motors.

The Tokio Street Railway Company (electric) has 107 miles of track in use and is gradually constructing 123 miles more. It is using daily 747 cars, covering 30,773 miles, carrying (average) 459,643 passengers, and receiving (average) 16,377 yen in fares. The paid-up capital is 39,000,000 yen. The half-year's profit was 1,296,060 yen, out of which a dividend at the rate of 5.4 per cent. per annum was paid. The property is not bonded.

THE MARK OF GOOD CLOTHES — HF

Clearance Prices

On all Boys' Summer Suits in Sailor, Russian Blouse and Knicker styles. Bring in your boys now, its a remarkable opportunity to clothe them satisfactorily at a big saving.

New Fall Styles

We're already showing a handsome assortment of Boys' Fall Clothes—newest styles and effects—Splendid values. See them.

WE FILL MAIL ORDERS

Harris & Frank
Outfitters for Men, Women, Boys and Girls
437-439-441-443 SOUTH SPRING

Store Closes Saturday At 12:30

Friday and Saturday Last Days Staub's Annual Cleanup

Shoe selling will be intense during these last few hours of our annual cleanup.
If you need shoes now you can't afford to stay away. Lots of people are anticipating their needs for months to come. See the extraordinary offerings in

Tan and White Canvas Shoes

Many lines that we positively cannot carry over are being sold at unusual reductions. No matter what style, leather or size you want, you'll probably find it here at a saving.

Staub's
Men's, Women's and Children's Shoes Exclusively.
Broadway, Cor. Third

MELBALINE CREME
The best preventative and cure for sunburn and freckles.
OFF & VAUGHN DRUG CO.
352 So. Spring.

J. W. Robinson Company
BOSTON DRY GOODS STORE
So. Broadway 235-237-239. So. Hill St. 234-244

Store Closed Saturdays at 12:30 Until September First

Girls' Wash Dresses
Many Under Half

THIS season's garments, mark you. We wish to impress that on your mind for fear the astonishing reductions might lead you to think they must be in the styles of by-gone days.

$17.50 to $20 SUITS $7.50—Jaunty long-coat suits of white and colored linens. Absolutely correct in cut and faultless in make-up; 14, 16 and 18-year sizes.

WASH DRESSES WORTH UP TO $12.00 FOR . . . $4.95

Stylish one-piece dresses of organdy, linen, ginghams, etc., some of them elaborately embroidered by hand. 6 to 18-year sizes.

WASH DRESSES WORTH UP TO $6.00 FOR . . . $2.75

One-piece dresses of lawns, chambrays, ginghams, etc., daintily trimmed. Sizes 6 to 18 years.

Hosiery Sale Today

As advertised yesterday, six thousand pairs of men's and women's 35c to $1 Hosiery go on sale this morning at 25c a pair. The whole main floor of the new building will be given over to their selling, so you can have elbow room and prompt service.

Boys' Wash Suits
Reduced a Third

These reductions make it easy to splice out the youngster's summer wardrobe.

Sailor blouse suits in 3 to 10-year sizes and Russian blouse suits in 2½ to 6-year sizes—linens, chambrays, galateas, etc., in handsome stripes, solid colors and white—marked down a full third:

$1.50 Suits at . . $1.00 | $3.00 Suits at . . $2.00
$2.00 Suits at . . $1.35 | $3.75 Suits at . . $2.50
$2.50 Suits at . . $1.65 | $4.50 Suits at . . $3.00

50c to $1.00 TAMS 25c—Several dozen Tam o' Shanter caps of linen crash at 25c each.

Boys' hats of straw and washable materials at just half their early season prices.

(Main Floor, Rear.)

Trimmed Hats
Worth up to $12
$2.50

Trimmed hats of the character sold all season at $8.00 to $12.00—and you know we always turn out remarkably attractive creations at those prices—buyable now at two-fifty. And $4.00 Straw Sailors at seventy-five cents.

(Second Floor, adjoining Oriental Dept.)

"El Camino Real" OLIVE OIL
ANDERSON & CHANSLOR CO. DISTRIBUTORS

L. J. Christopher's Stores
241 South Spring — 551 South Broadway — 321 South Spring
... Cool Lunches for Warm People ..
Warm Lunches for Busy, Tired People

BRADFORD'S BREAD
Highest in Quality. As pure and clean as bread can be.

If you don't buy your suit at "Kahns" you don't buy your suit "RIGHT"
457 So. Broadway

John Adams Co.
222 South Spring Street
Union Label on Every Garment
Suits to Order $17.50 and Up

OSTERMOOR MATTRESSES

Established October, 1872.
Coulter Dry Goods Co.
McCALL PATTERNS
210-220 S. BROADWAY — 224-228 SO. HILL ST.

VISIT OUR FOURTH FLOOR CAFE—OPEN FROM 11:30 TO 5:30

We continue today the sale of summer parasols at special prices. Black and colored ones are included. In handsome styles.

Merode Hand Finished Underwear
For Children, Misses, Women

Already our fall stocks of this famous underwear are here, ready for you to choose your winter assortments from:

We wish you could see the mills where Merode underwear is made—equipped with wonderful machinery—clean and bright—with light and air in abundance—a splendid body of operators turning out 1500 dozens of Merode daily—each garment the counterpart of the other in regularity, beauty of finish and accuracy of cut. Think of the most beautiful underwear possible; add to it every point of comfort—endow it with superior quality—give it the name of Merode, and you will fairly revel in seemingly impossible underwear luxury.
We've all the desirable early fall weights in now, in sizes to fit children, misses and women.

Fine Carpets
Are Decisively Reduced Now

Because we have decided not to carry carpets by the roll any longer in stock, we have surprisingly reduced the prices of every yard of such goods that we now own. All prices include padded lining, and making and laying on your floor:

Body Brussel carpet, now ..... $1.35 yd.
Axminster carpet, now ..... $1.20 yd.
Wilton Velvet carpet, now ..... $1.25 yd.
Tapestry Brussel carpet, now ..... 95c yd.
Three-ply all wool reversible ingrain carpet ..... 85c yd.
Union Reversible Ingrain carpet, now .. 45c yd.
22-inch all wool stair carpet, now ..... 50c yd.
Reversible striped bungalow carpet, now .. 70c yd.

In nearly all of the foregoing we have several different qualities at the same great reductions.

Men's $1.50 Pajamas $1.00

Just because we haven't every size or every material in these pajamas for men, we are closing them out as follows:

Madras, cheviot and chambray pajamas, well made and finished; regular $1.50 quality for $1.00
Regular $2.00 quality for $1.50

Toilet Goods of Standard Quality

You run no risk whatever in selecting toilet goods from a section supplied as plentifully as is this one with such well-known brands of perfumes, etc., as the following:

Colgate's Perfumes, 75c an ounce.
Palmer's Toilet Water, in such odors as Sweet Pea, Apple Blossom, Violet, etc., 50c a bottle.
"IT"—a perfect deordorant for all odors of perspiration, 25c. May be had in powder or cream form.
Hudnut's Sachets, all standard odors, 50c an ounce.
Babcock's Coryliopsis Talcum Powder, 20c a can.
Bathasweet, for your bath, 15c a can.
Colgate's Talcum Powder, 15c a can.
Dr. Graves' Tooth Powder, 15c a can.
Twenty-five cent tooth brushes, 15c apiece.
Roger & Gallet's Toilet Powder, 20c.
Murray & Lanman's Florida Water, 25c and 50c a bottle.

These are only hints of the variety of well-known toilet goods that we carry constantly in stock.

Coulter Dry Goods Co.

DESMOND'S
Corner Third and Spring Streets

Men's and Young Men's Finely Tailored Suits

$40.00, $37.50 and $35.00 Grades — $20 — $40.00, $37.50 and $35.00 Grades

It's probably a good thing for us, on the whole, that every man in town doesn't appreciate this offer of suits at $20. We'd simply have to LOCK THE DOORS. As it is, the store's pretty well crowded.

But come in. There's a lot of us. You can pick up some of the best colors and weaves of the season. You'll find your size among them and we GUARANTEE A FIT and YOUR COMPLETE SATISFACTION.

Note These Great Clothing Reductions

$10 Now takes any spring and summer Suit formerly sold at $20, $18 and $15
$15 Now takes any spring and summer Suit formerly sold at $27.50 and $25.00
$18 Now takes any spring and summer Suit formerly sold at $32.50 and $30.00
$20 Now takes any spring and summer Suit formerly sold at $40, $37.50 & $35
$25 Now takes any spring and summer Suit formerly sold at $50.00 and $45.00

IT WILL PAY YOU TO BUY NOW EVEN IF YOU PUT IT AWAY.

1-3 Off Balance of these Ely Meyer & M. C. Simon clothes for men must move fast. Get yours today.
GALLOWAY CO. 329 South Spring St.

Capable of Varied and Artistic Arrangement
Globe-Wernicke "Elastic" Bookcases
Sold by
CALIFORNIA FURNITURE CO.
Broadway 639-649

Toys
Beeman & Hendee
447 South Broadway

Home Decorators
Pease Bros.
640-646 SOUTH HILL ST.

ELECTROPODES
A Positive Cure for Rheumatism and All Nervous Ailments.
If your druggist cannot supply Electropodes, have him order a pair for you from
WESTERN WHOLESALE DRUG CO.
Pacific Coast Distributors, Los Angeles

Good Teeth For All
If you are unable to call at our office for consultation, send for our Free Book, "Alveolar Dentistry," which explains the method in detail—a most valuable treatise on the teeth. It is free.
REX DENTAL CO.
203 Severance Bldg. Los Angeles.

"Walk-Over"
Shoes $3.50, $4, $5
J. F. Hughes, Prop.
111 S. Spring and Cor. 4th & Spring

Big Shoe Sale
Special Bargain Tables in Basement today and tomorrow.
MAMMOTH SHOE HOUSE
519 SOUTH BROADWAY.

Furniture
....At Cut Pri
DuBOIS & DAVIDSON FURNITURE
Between Spring and Broadway
212-14 West Sixth Street

The Exclusive Shop for Young Fo
The Juvenile C
429 So. Broadway

Largest Dental Office on Coa
Good Set Teeth
YALE
124 S. Broadway DENT
Open evenings till 8, Sundays, 9 to

SNORDAHL & SON
DIAMOND MERCHANTS
323 S. Spring St. Los Angeles

EVENTS IN LOCAL SOCIETY.

"THIS is entre nous," said a pretty miss to a friend, yesterday afternoon. "Gwendolen Overton is engaged to Melville Wilkinson. You know she's just awfully clever, and has written lots of breezy stories for the popular magazines lately. she spent a lot of time in Europe and they say she is awfully popular over there. The engagement is to be on the quiet for months yet."

Miss Overton is the daughter of the late Capt. Gilbert Edwin Overton of

Photo by Steckel

rs. Lionel Vane Redpath,

se wedding last evening was of much interest to friends.

city, who was breveted three during the Civil War. She was ated in Paris and Switzerland, is the author of "The Heritage of st," and many other interesting s. She is a sister of Eugene on, the tennis champion. Mr. inson is the son of the late Maj. lie Wilkinson. He is in the d States Engineer's office and is ned at Fort Rosecrans.

—o—

rn Romance.

s Mabel Ethelwyn Tanner and d Vane Redpath, who were mar- last evening in the St. James opal Church, South Pasadena, the first couple to be married in icturesque structure, and thereby a tale. Mr. Redpath, who is Chicago, Ill., won the heart of air bride seven years ago. Sev- months later they quarreled and Tanner, with her mother, Mrs. Tanner, moved to this city. They still desperately in love with one er and each hoped that the next would bring forgiveness, but as s lengthened into years no let- were exchanged. Three months ago Mrs. Rosamond Quinen, a personal friend of the Tanner family, visited Chicago. She met Mr. Redpath, who left the next week for Los Angeles. He wired Miss Tanner from Santa Barbara. She met him at the train and the wedding date was set. The service was read by Rev. Frederick Henstridge, the double ring ceremony being used. J. Crawford, organist of the church, played the wedding march from "Lohengrin." Miss Maud Tanner, sister of the bride, gowned in pink wearing a large pink hat trimmed in roses, attended her sister as maid of honor, and Kenneth Vane Redpath of Los Angeles was best man, and the ushers were Dr. Charles Bonynage and Dr. Clifford Wright. The bride was attired in a white lingerie dress, and wore a picture hat trimmed in willow plumes, and carried a shower bouquet of Cecile Bruner roses. For traveling she wore a blue tailored suit with hat, gloves and shoes to match. Potted palms, ferns, pink amaryllis and white asters were used in a simple but graceful decoration in the church, and were arranged by the Guild. A short reception followed, and the young couple left immediately for Coronado. Upon their return they will spend a few days in this city, and then will visit the Grand Cañon, en route to their home in Chicago, where they will be at home at Hotel Morrison after September 15.

—o—

Miss Hellman Hostess.

Miss Amy Hellman, who is spending the summer at Hotel Virginia, was hostess last evening at a merry taffy pull. Among the guests were Miss Helen Son, Miss Blanche Son, Mrs. Dinklespiel, Miss Dinklespiel, Mr. and Mrs. Marco H. Hellman, Mr. and Mrs. Louis M. Cole, Dr. W. Herman Jones, Mrs. William Gerrms, Jr., Mrs. John Grosse, Miss Irene Grosse and Miss Florence Grosse.

—o—

At Miramar.

Mrs. Eugene Overton of West Twenty-third street is the house guest of Mrs. Robert Farquher, daughter of Senator and Mrs. John P. Jones of Miramar, Santa Monica.

—o—

At Santa Monica.

Mr. and Mrs. Gail B. Johnson with their daughter, Miss Virginia of Westlake avenue, are at Santa Monica.

—o—

In Japan.

Mrs. George A. Caswell of West Twenty-third street is in Japan.

—o—

Arrived Yesterday.

Mrs. Raymond S. Masson of Prescott, Ariz., with her little daughter, arrived in this city last evening and will visit the home of Mrs. J. B. Carpenter and Miss Kalma Masson of No. 2338 West Twentieth street.

—o—

At Virginia Hotel.

Mrs. John T. Jones of Portland street is staying a few days at Hotel Virginia, Long Beach. Mr. and Mrs. F. J. Carlisle motored to the beach resort this week.

—o—

Auto Jaunt.

Mrs. William B. Middleton, Mrs. S. M. Franklin, Miss M. E. Steinman and George Steinman are members of an auto party, visiting points of interest along the Coast. They are now registered at Hotel Virginia.

—o—

Tucker-Crocker Wedding.

Interesting to friends will be the news of the wedding of Miss Jessie Tucker of this city, and George Crocker of Vancouver, B. C., which was solemnized yesterday morning at the home of the bride's aunt, Mrs. Oliver of No. 3803 Baldwin street. Rev. J. N. Smith was the officiating clergyman. The home was decorated with a profusion of pretty flowers and palms. The bride looked dainty in a dress of cream silk mull. She carried a bouquet of white roses. Mr. and Mrs. Crocker left for Seattle, where they will spend their honeymoon. They will make their home in Vancouver, B. C.

FACTS, FEATURES AND FANCIES FOR WOMEN

BY MISS SYDNEY FORD.

handbag has been for the past quite as important a part of outfit as the hat. I do not believe have ever had a summer when ccessory to a woman's wardrobe layed such an important part. ave had handbags in all sorts omplexions of leather, morocco, straw, satin, silk, velvet and rochet.

now there seems to be a fad gs in equisite needlework. I esterday in a shop where jewels recious stones are a specialty of Chinese hand-embroidered hat are very unique. They are ed direct from China, and each most interesting historical value, ese richly embroidered squares which the bags are fashioned nce worn by Chinese mandarins, ch figure worked out in the deindicates the particular rank of particular mandarin. For in- if he was a statesman, you e a gorgeous peacock embroidn the rich satin. If he was a r, then a lion will appear, and cular part is that each and evquare has a moon represented t, and the peacock or lion, or er animal forms the central is always facing themoon—that's of the superstition. The lion nes is twisting his neck half tawny body to face the man in bon, but always and ever he e.

will notice that there are alying bats, too, on these wonembroidered bags, for these sigwisdom, and usually lotus , and a horn of plenty, and fish, quently you will see the clouds floating around and the blue of the sea dashing against the n which the lion stands—emstrength and power.

ttention was called to one patparticular, which was worn by arin in direct line from the Em- It showed a magnificent gold done on a background of dull "This is the third one of this hat we have had in as many remarked the proprietor, "they ry rare, and are at least 100 ld." The beautiful gold threads roven into intricate insignia, mean long life and happiness. e are thirteen different degrees darins, I am told," continued ler, "and the length of the peatail determines the degree."

bags are made up, or one may e squares and make them up They are odd and attractive. lice, also, that the bead embd bags of colonial days are n evidence in the windows of establishments. Big red and ses, ornate baskets of flowers ly-plumaged birds are wrought in colored beads, the bags made up in gold mountings and in sizes running from the small purse to the good-sized handbag. The silk crocheted purse bags, with a gold ring slipped over the middle, are exhibited too, with pretty patterns worked out in beads on them.

Christmas is not so very far away, and all these things remind us of the pretty possibilities of needlework.

• •

Parisian Blouses on the Way.

"Here's the bill for our first Paris shipment of model blouses," remarked the head of a swell establishment yesterday, "and it foots up to $1000 for only three dozen blouses."

If that's the wholesale rate, what will the price be after these delectable blouses pass through the customhouse, travel across the continent, and blossom before our fascinated eyes?

In the meantime, let us be diligent in gathering up the fragments of the summer season, which reminds me, I saw yesterday some remnants of exquisite, fine, white and cream broadcloth—about enough in each piece to make baby a dear little coat—and the price—well, they are simply given away—I'd be ashamed to quote it. One piece I noticed was the most charming peach-blossom tint—just a mere hint of pink—like the afterglow of a sunset.

• •

A Chance for the Oculist.

"Not responsible for lost appetites" read a near-sighted woman in a cafeteria yesterday, translating one of the wall signs. "Well, did you ever?" she commented. "Isn't that a clever way of advertising their service, though?"

It remained for her clear-eyed young daughter to explain to the puzzled woman that the last word in the sign was not "appetites," but "articles."

• •

Gorgeous Fall Ribbons.

I was shown the sample card of new fall ribbons yesterday at one of our leading shops. The lovely, blurred, Dresden designs show up as strong as ever. "I don't think we'll ever let them go, they are such favorites," said the head of the department. "Look at this."

"This," was a rich broch design in embossed velvet, the exquisite roses rising in velvet smoothness from the rich satin background. "That raised velvet effect is produced by cutting the satin threads," explained mademoiselle, "with sharp, needle-like lances. You can imagine what a rich, long nap the satin has to show up like that."

No wonder that ribbon is $8 a yard—it's hand-work.

"Everything indicates broad velvet for millinery purposes," she continued, "and look at these lovely gold gauze ribbons with Dresden effects. The Christmas ribbons are all of gauze, with holly embroidered on the surface. "Our Christmas ribbons will, too, be one of the finest importations we have ever had."

• •

Hair and Hat Ribbons.

One of the expensive parts of the small girl's wardrobe these days is her hair ribbons. Such large, perky bows as are worn on the small heads use up yards of ribbon—and it must be ribbon of excellent quality, too. Nothing cheap or sleazy will do but it must be thick and wide and of rich quality in order to stand erect as fashion favors.

As I stood at the ribbon counter yesterday looking over the new samples my attention was attracted to a little girl of some ten or eleven years who chanced to stand beside me. She was laying in her fall stock of hair ribbons. Casually at first, I watched the little miss and my interest grew as I noticed what exquisite taste she showed in her selections and my wonder grew apace as I saw the ribbons pile up and the bill increase accordingly. With the precision and care and judgment of a trained shopper she selected her ribbons.

Her manners were perfect. If she did not fancy a certain style shown her she did not toss it carelessly aside, but said gently: "No, I hardly think I care for that; it's too much like a checkerboard"—she laughed as the clerk held up a plaid ribbon—"and I don't care for checkers, you know."

"Ah, this has won a home," she went on, laying aside a beautiful plaid pattern. "It will go nicely with my Peter Thompson suit, which is so dark it needs something to brighten me up."

When the child had finished her selections, the bill amounted to $24.70. It was charged to her father's account and she tripped away.

A friend stood near who knew the child. "Yes, her father is a millionaire," she said in response to my amazed inquiry, "and that little girl does all her own shopping. Her mother has trained her to it. She came down this morning with permission to select ten sets of hair ribbons and the cost was not to exceed $25. You see how well she kept within the limit. I think myself, it is a wise idea. Her mother teaches her to carefully consider what she already has in her wardrobe and then buy accordingly. You noticed she selected all those hair ribbons with express reference to the clothes they were to be worn with—their harmony and color. She is taught to confine herself to certain limits. I think it's an excellent plan. When she grows up she will know values and quality, and will have a trained judgment of selection."

• •

Perky Points.

Where lace bretelles are used over the lingerie frock, with ends terminating far down in the skirt, there are many pretty lace empiecements to terminate them.

While vanity bags are to be had in every known leather, the light and dark-colored suedes are most popular. The bags are a bit smaller than those of a year ago.

Paris customers are offering gowns with long, tight sleeves, with light wrist bands of black satin ribbon, edged with a touch of color, and, perhaps, gold buttons.

There is a fancy just now for the black bow of taffeta or velvet, worn with white shirtwaist and white duck skirt. It is simply pinned at the throat with a fancy pin.

Late Paris fashions in wraps are introducing some startling picture effects, designers drawing from all periods and all lands in the shaping of cloaks and mantles.

The sleeve which is a series of tucks or folds all the way down from shoulder to hand and untrimmed is one of the good models, as well liked for wash fabrics as for silks.

Tailored suits that will be worn this fall include some very jaunty designs. One with plaited skirt displays the hip-length coat with little plaits on each side of the coat skirt.

The return of the collarless bodice is making it quite essential for one to pay attention to one's neck. If one will discard the collar, one must have a neck without unbecoming hollows.

One of the Directoire fashions that has not died is the long, flat pocket on the hips. They are used for trimming, though the prudent and sensible woman has them as flaps for real pockets.

HIGH JINKS TODAY.

Local Realty Men to Hold Their Annual Outing at Redondo Beach This Afternoon.

The local realty men will this afternoon indulge in their annual outing at Redondo Beach, as guests of H. E. Huntington. There will be a fish dinner at Hepburn & Terry's "Dolphin Café," and other amusements.

Special cars will be waiting for the members of the Los Angeles Realty Board at the Second-street station of the Los Angeles and Redondo Railway, sharp at 2:30 o'clock this afternoon, and will arrive at the bath-house at 3:25 o'clock. After their swim is over, the vacationists will visit the Pacific Light and Power Company's plant, and later take an automobile ride through the residence district of the beach city.

The dinner will follow their return to Redondo Beach, and the programme provides that strict attention be paid to the business of eating, and makes no provision for speech making, much to the disappointment of several talkative members of the dirt dealers' association.

SPECIAL for one more week—all our 15-year-old wines, regular $1.25 per gallon, this week only 90c; our Am. Pride Bourbon, bottled in bond, regular $1.25, this week, 85c. All beers at brewery prices. Free delivery. ED. GERMAIN WINE CO., 635 South Main st. Main 919, Home 10919.

AN interesting article in The Times Magazine, the coming Sunday, will be one entitled "Fighting the Fogs," It will describe methods of safety adopted by the transoceanic vessels.

Pig 'n Whistle

Trade mark Registered

THE Artistic Possibilities of Candy-Craft find their most tempting expression in our Chocolates and Bon Bons.

Packed in unique and attractive packages.

Pig and Whistle Co.

Bwdy. Bet. 2d and 3d—Next to the City Hal

"The Only Way"

—The Safe Way

—The Cash Way

—Up to date, in really less than fifteen months' time, over 360 stockholders, many of whom have steadily increased their subscriptions several times over, have approved "Home Builders" way—the cash way—as the safe way and "the only way" to create and establish a

Profitable Investment

—one that needs no other, and could have no better, guarantee or bond than its UNINCUMBERED TREASURY ASSETS, now over $200,000—and steadily growing. And what better assurance can the small investor need who may hurriedly find it necessary to realize on his investment than the fact that "Home Builders" sells over

20,000 Shares a Month

—at steadily advancing prices? How easy to resell the few shares ANY stockholder may wish to hurriedly realize on and thus enable him to

"Get All the Money Back"

—and a fair return? Can you ask or expect more? The price on

September 1 Goes to $1.50

—It is now $1.40, on terms of 10 per cent. down and 5 per cent. monthly, or all cash, and the dividend, 12 per cent. till Nov. 1, will then be increased to 14 per cent. Figure it out for yourself, remembering that "Home Builders" builds homes for the people on the cash basis and

Never Speculates

—See the financial statement and other items of interest in "Home Builders" Monthly, and write or call on

"Home Builders"

410 MASON OPERAHOUSE

Or on

FIRST NATIONAL BANK.

Referred to by Special Permission.

Last Two Days

OF

"The Men's Shop" Sale

103 SOUTH SPRING STREET—FORMERLY "SIEGEL THE HATTER."

WE VACATE THE PREMISES IN TWO DAYS—HATS, SHIRTS, UNDERWEAR AND HOSE AT NEXT-TO-NOTHING PRICES.

$5 Hats .. $1.62 **$3 Hats $1.12**

Remember that these are the latest models in hatdom—superfine quality—every hat guaranteed. We are absolutely forced to make these reductions, because we MUST vacate the premises.

All broken lines—odds and ends—including Derbies, Soft Hats and Straws... **50c** You will find some wonderful bargains among this assortment

Classy Shirts—in Pleats and Golf Effects
Regular $3.00 and $2.50 Values at..... **83c**

These shirts are in fancy madras, Oxfords, chambray, silk and linen qualities. Every shirt goes at 83c—absolutely no reserve.

ALL 50c UNDERWEAR.....25c
ALL 75c UNDERWEAR.....37c
ALL 20c HOSIERY.....10c
25c HOSIERY.....12c
35c HOSIERY.....17c
25c NECKWEAR.....12½c
50c NECKWEAR.....25c
25c BOSTON GARTERS.....13c

Remember—just 2 more days in which to take advantage of these merciless reductions.

Siegel, the Hatter, now at 349 South Spring Street, authorizes the use of his name in this advertisement.

"The Men's Shop"

HOTEL NADEAU BLDG. 103 S. SPRING ST.

MADE IN SOUTHERN CALIFORNIA

PATRONIZE HOME MANUFACTURES

HOME MADE---BEST MADE---GIVE THEM YOUR TRADE

AUTOMOBILES.

TOURIST AUTOMOBILES
A Good Make Because They Make Good
AUTO VEHICLE CO.,
CORNER MAIN AND TENTH STS.

BOTTLE MANUFACTURERS.

Quartz Glass and M'f'g Co.
(Incorporated.) Manufacturers of Flint Bottles
Prescription Bottles. Powdered Silica.
Factory—COR. HUMBOLDT AND AVE. 19.

CAN MANUFACTURERS.

LOS ANGELES CAN CO.
800-20 N. AVE. 19. East 300, C1673.
Packers and Miscellaneous Cans

PORTABLE HOUSES.

Full size house at Exposition Building. Send for catalogue. Pacific Portable Const. Co., Inc. 329 S. Main St.
Main 835. South 229.

BEER AND WINES.

YOU SHOULD DRINK
Mathie's "RED RIBBON" Beer, Because —
It's made from best Wisconsin malt and imported hops; purest water; contains but 3 per cent. alcohol; is a liquid food containing blanket nutrition values; is recommended by all physicians and is "Made in Southern California."

OLIVES AND OLIVE OIL.

HAAS, BARUCH & CO.
IRIS BRAND OLIVE OIL
THE OIL OF QUALITY

OPTICAL.

FRESE OPTICAL CO.
344 S. SPRING ST. Main 1043. P1343.
MATHEMATICAL AND ENGINEERING INSTRUMENTS.

SODA FOUNTAINS.

ICELESS SODA FOUNTAINS
PAC. COAST SODA FOUNTAIN FACTORY.
F. H. HECKER, 120 and 230 E. 6th st.
Artistic Designing. Store Fixtures, Showcases.

INDIAN GOODS.

INDIAN VILLAGE
200 Navajo blankets at reservation prices. Many other curios of interest.
MISSION ROAD, NEAR EASTLAKE PARK.

HOUSEHOLD CHEMICALS.

Schultz Chemical Company
HYDROPURA
Water Softener and Cleanser. For toilet, bath, kitchen and laundry. For sale by Grocers and Druggists.

BEANS.

F. F. STETSON & CO.'S
PORK AND BEANS
SIX VARIETIES.

Knabe Pianos
The Wiley B. Allen Co
416-418 So. Broadway.

NEWCOMB'S
Corset Shop
531 S. Broadway
The hot-day corsets sold here from $1.25 to $3 are of the best styles in popular priced

DRINK
Mission Malt Tonic
FOR HEALTH'S SAKE

Ma... Sale

Most ... A...

It's the logical ... day food ... delightfully ... decidedly ... exceedingly ...

There are ... simple ways ... hot or cold.

Most Grocers ... "Manco" ... doesn't—be ... for you ... patronage—

15c, 2 for ... and 2...

M. A. NEW... Los ...

PULL OUT ...

The Way to Tell ...

Even if you have ... hair, you may want ... it is in a healthy ... per cent. of the ... tonic. You can ... that you can see ... which will tell ... healthy or not. ... your head. If the ... the root is white ... proves that the hair ... requires prompt ... would be avoided. ... and full, the hair is ...

We want everyone ... whose hair requires ... Rexall "93" Hair ... that is shall not ... does not give ... Rexall "93" Hair ... overcome dandruff, ... tation, to stimulate ... tighten the hair ... grow hair and cure ...

Out of 100 cases ... a thorough, conscientious ... hair on 93 heads, which ... ficient proof that ... Tonic contains extraordinary ... qualities. It is because ... edge of this preparation ... cere faith in its goodness ... you to try it at our risk.

Rexall "93" Hair ... clear preparation ... grease, gum or ... it has a very pleasant ... it in two sizes, ... The Owl Drug Co., Inc., ... S. Spring St., Fifth and ... South Broadway.

Dr. C. H. White ...

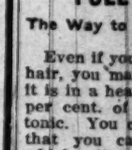

Dis...

Scientifically and ... European Specialist ... with invariable ... the ...

SCHOLARSHIP CONTEST.

SES TIDBALL AND PEDLEY REGISTER LARGEST GAINS.

Corn of Upland Still as Steady as "Old Faithful." h Small and Caryl Runkel Get by the First Quar- Century Mark and Gain Higher Positions—Santa Lass Downs Little Anna Bloom.

SCORE AT END OF 52D DAY'S BALLOTING.

ONSTANCE HOOD, No. 1010 W. 24th St., City	285,818
ROTHY SCHERER, No. 1636 E. 14th St., City	239,555
RY PEARL POTTOL, Monrovia-Duarte	223,351
ICE CAPRON, Pasadena-Alhambra	286,664
YMOND AUSTIN, No. 511 S. Fair Oaks Ave., Pasadena	219,169
NK MAINE, No. 246 Aliso St., City	194,861
OS COLBURN, Upland, San Bernardino County	181,787
RREY ROYAR (Redlands Rustler), City	166,506
RENCE PEDLEY, Orange Grove Ave., Pomona	157,627
RENCE LAMBERT, No. 869 Harvard Blvd., City	139,989
TH TIDBALL, No. 408 E. 5th St., Santa Ana	138,709
A BLOOM, No. 956 E. 11th St., City	132,306
CE WAGNER, No. 533 W. 52d St., City	120,019
EN CAROLYN WILSON, Whittier	117,552
ABETH GLASSCOCK, Chatsworth Park	116,454
D BOARDMAN, No. 2619 Leta St., City	112,549
NA E. LLOYD, No. 248 S. Flower St., City	101,138
A BLORTZ, No. 1902 Darwin Ave., City	69,913
AN WAITE, San Fernando	68,612
EY CARNAHAN, No. 1816 Hobart Blvd., City	68,480
E FERGUSON, No. 1190 W. 38th St., City	60,007
LES H. YGLESIAS, No. 1040 Lincoln St., City	47,752
A CAMP, No. 1716 S. Hill St., City	45,067
T FURRER, No. 137 S. Flower St., City	42,542
D HUGHES, Tucson, Ariz.	31,984
IE SARGENT, Garden Grove, Orange Co.	30,758
LING N. SCHECK, No. 645 E. 31st St., City	28,317
D SMALL, Soldiers' Home	27,272
ENCE BARLOW, No. 2662 Pasadena Ave., City	26,572
EL B. RUNKEL, No. 2034 E. Second St., City	25,073
A TENNESON, No. 4542 Myra St., E. Hollywood	23,371
AND A. KESSLER, No. 1636 W. 20th St., City	21,809
L MIEHLE, Victoria Ave., Riverside	19,586
A SPENCER, Hollywood	19,449
RON HENDERSON, San Pedro, Cal.	18,905
OTIS SWEM, No. 116 S. Hope St., City	16,658
RENCE PETERSON, No. 612 N. Bonnie Brae St., City	16,357
ERT LESHER, No. 218 W. 38th St., City	15,031
M KEBLE THURSBY, No. 426 St. Louis St., City	12,187
MAN HALL, No. 811 S. Union Ave., City	10,087
AID WALLER, No. 233 N. Flower St., City	8,979
KENDALL, No. 657 E. 48th St., City	6,679

...e over 30,000 points were ...d in the scholarship con- ...day, of which nearly ... for Miss Edith Tid- ... Ana, who registered a ... and moved up ahead ... eleventh place. Miss ... been heard from for ... gain she has made ... The only wonder is ...

scholarship contestant. She does not wait to be asked for her votes, but informs herself as to the merits of the contestants and then voluntarily gives her support to the one she thinks is most in need of help. Caryl B. Runkel's case appealed to her strongly on account of his ill health, his misfortune in being abandoned by his father, and his eagerness to be of help and comfort to his mother, who has no one else to lean upon. Mrs. Smith's husband, the late H. R. Smith, who died last January, was one of the most prominent fruit growers in the Vernon district. He was a Knight Templar, a member of the Chamber of Commerce and many other organizations. While living, he shared with Mrs. Smith the pleasure of helping and encouraging some worthy boy or girl in each recurring Times scholarship contest, and they were none the poorer for it. Their example is worthy of emulation by many old subscribers who pay in monthly installments instead of by the year, and helping some worthy young person to win a scholarship.

PASSPORT TO HAPPINESS.

It's worth more than the price of a year's subscription just to see the smile on a contestant's face on being presented 1000 points toward the winning of a scholarship. Some people of wealth are so small of soul and penurious, however, that they would rather have a collector run after them a dozen or more times a year to collect $9 of them in six-bit installments, than to lose a few cents' interest on their money and make some deserving boy or girl happy. Some people will never learn that it is more blessed to give than to receive, and will never know the pleasure of gaining happiness by helping to make less fortunate persons happy. Nine dollars invested in a year's subscription to The Times will not only give the investor the largest amount and best quality of reading matter to be had for the money, but will procure a sure passport to happiness, if the points allowed on a prepaid subscription are presented to some deserving young person who is trying to win a scholarship and money to be used in securing education.

SCOROGRAMS.

Some of Arah F. Small's old soldier friends have enhanced her and their own happiness by adding 3200 points to her score and enabling her to recapture twenty-eighth place in the score list from Florence Barlow.

Ruth Ferguson, who is afflicted with one of "Job's comforters" on her left arm, registered a gain of 3120, and got past the 60,000 mark.

Grace Wagner and Elizabeth Glasscock made a gain of 1000 each, without change in position.

Anna Bloom registered a gain of 650 and went down from eleventh to twelfth place.

Others who made small gains are: Alice Capron, 600; David Hughes, 400; Kessler Bros., 200; Stanley Carnahan, 295; Edward Waller, 100.

Edwina Lloyd woke up with a severe headache yesterday morning, and could not attend the Hassayampa picnic, as she had intended. She tallied a "goose egg" in the score for the day, as she did not feel well enough to venture out of doors.

The "solid Six" at the head of the list are all "playing 'possum," not one of them having scored a single point yesterday except Miss Capron, and her gain being a mere bagatelle. It is evident that all of the leaders are beginning to save up points for the last day, each being afraid to let the others know how strong he, or she, will come under the wire at the finish. All indications point to one of the hottest finishes in the history of Times contests.

FOR SPECIAL PRIZES.

The leaders for the special prizes for largest gains made during the present week are:

First division—Amos Colborn, 17,825.

Next in line: Florence Pedley, 17,580; Raymond Austin, 17,045; Murrey Royar, 13,325; Edith Tidball, 12,500.

Second division—Helen Carolyn Wilson, 24,200. Next in line: Edwina Lloyd, 8175; Ruth Ferguson, 4225.

Third division—Caryl B. Runkel, 4760; Sherman Hall, 2025.

Amos Colborn, Florence Pedley and Raymond Austin are very equally matched in the first division. It will be interesting to see which of the three will get the $5, or will Mary Pearl Pottol come in again with enough at the end of the week to "knock the persimmon?"

Miss Wilson seems to be having a walkaway in the second division.

Caryl B. Runkel has put Sherman Hall's nose out of joint in the third division.

HOW SUBSCRIPTIONS COUNT.

DAILY TIMES (INCLUDING SUNDAY).

Time—	Price.	Credit points. New.	Old.
1 month	$ .75	75	25
2 months	1.50	180	60
3 months	2.25	300	100
4 months	3.00	480	160
5 months	3.75	675	225
6 months	4.50	900	300
7 months	5.25	1,200	400
8 months	6.00	1,500	500
9 months	6.75	1,800	600
10 months	7.50	2,100	700
11 months	8.25	2,400	800
12 months	9.00	3,000	1,000
15 months	11.25	4,000	1,500
18 months	13.50	5,000	2,000
21 months	15.75	6,000	2,500
2 years	18.00	7,000	3,000
3 years	27.00	12,000	6,000
4 years	36.00	18,000	10,000
5 years	45.00	25,000	15,000

SUNDAY TIMES (ONLY.)

(By mail.)

Time—	Price.	Credit points. New.	Old
6 months	$2.00	240	80
1 year	3.50	600	200
(By carrier.)			
6 months	$1.25	150	50
1 year	2.50	360	120

AN interesting article in The Times Magazine, the coming Sunday, will be one entitled "Fighting the Fogs." It will describe

CLOSING DAY OF CONTEST.

Owing to the fact that Saturday night is always an extremely busy time in The Times office, it has been decided to set some other day than Saturday, September 4, as the closing day of the scholarship contest. A change from the original date contemplated is deemed expedient in order to avoid the Saturday night jam in The Times' counting-room, when the clerks have all they can do to take in the "liners" and other advertisements for the big Sunday paper. Any other night in the week, except Sunday night, would be preferable to Saturday night for the winding up of the big race.

It would hardly be fair to all the contestants to curtail the time originally allotted for bringing the contest to a close, but to grant a little more time cannot work a hardship on any one, as all will need all the time they can get to finish their work. It has, therefore, been decided to grant one day of grace by closing on Monday night, September 7. That will give all an opportunity to rest up over Sunday and be refreshed for the final sprint to the goal on Monday.

All subscriptions to be voted must be cashed in before Monday midnight, September 7. The final score will be checked up on the following Tuesday and the result be announced, if possible, in Wednesday's paper. And on Thursday, September 10, the awarding of the scholarships and the celebrating of the victory will take place.

Details of the programme for the winding up of the contest in an enjoyable and befitting manner will be announced later.

Caryl B. Runkel,

who has received timely though unexpected help in his scholarship campaign.

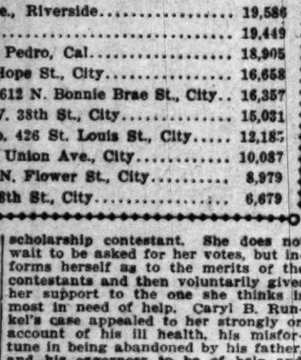

Florence Pedley,

who is making steady progress in great educational race.

SCHOLARSHIPS TO BE AWARDED.

The list of schools in which scholarships will be awarded to successful contestants embraces the following:

University of Southern California Preparatory School—George F. Bovard, A.M., D.D., President.

U. S. C. College of Oratory—Beulah Wright, Dean.

U. S. C. College of Music—Walter F. Skeels, A.B., Dean.

U. S. C. College of Law—Frank M. Porter, Dean; Pacific Mutual Building, Third and Hill streets.

U. S. C. (Los Angeles) College of Fine Arts—Wm. L. Judson, Dean; No. 201 North Avenue 66, Garvanza.

Los Angeles School of Art and Design—L. E. Garden-Macleod, Director; Sixth and Alvarado streets.

Huntington Hall School for Young Ladies—Florence Housel, Principal; Raymond Hotel, South Pasadena.

Los Angeles Military Academy—Walter J. Bailey, A.M., President; Huntington Drive, Bairdstown.

Throop Polytechnic Institute—Pasadena.

Occidental College—Highland Park.

Dobinson School of Expression and Dramatic Art—George A. Dobinson, President; 1044 South Hope street.

DeChauvenet Conservatory of Music and Dramatic Art—Jean de Chauvenet, Dean; Fraternal Brotherhood Building.

Verdi School of Singing—Signor Pietro Buzzi, Director; 668 South Alvarado street.

Keller Piano, Voice and Normal School—Mrs. Eva Keller, Principal; 1130 West Seventh street.

Fillmore School of Music—Thomas H. Fillmore, Director; 325 Blanchard Hall.

Von Stein Academy of Music—Heinrich von Stein, Director; 1419 South Grand avenue.

Los Angeles Conservatory of Music and Arts—Emily J. Valentine, President; Walker Auditorium Building, 730-2 South Grand avenue.

Lyric School of Music—Luella McCune, Principal; 732 South Olive st.

Birdsall School of Music—Jeannette Birdsall, Director; 837 South Alvarado street.

Maryland School and Kindergarten—F. A. Barr and C. Gough, Principals; 720 Beacon street.

Laura Wilson White School of Expression—Laura Wilson White, Principal; 1828 South Figueroa street.

St. Vincent's College—Joseph S. Glass, C.M., D.D., President; Corner Grand avenue and Washington street.

Yale English and Classical School—T. G. Adams, A.B. (Yale), Head Master; 205-9 North Union avenue.

Kennard's Polytechnic Business College—J. W. Kennard, Principal; 1929 South Grand avenue.

Los Angeles Business College—E. R. Shrader, A.M., Phd., President; 417 West Fifth street.

Heald's Business College—I. N. Inskeep, Manager; 614 South Grand ave.

Isaacs-Woodbury Business College—E. K. Isaacs, President; Fifth Floor Hamburger Building.

Brownsberger Commercial School—Florida Brownsberger, President; 953-7 West Seventh street.

Southern Pacific School of Telegraphy and Shorthand—T. D. MacKay, Manager; 540-2 Central avenue.

Belding's Railway and Telegraph Institute—J. W. Belding, Manager; Germain Building, 234 South Spring street.

Pacific College of Osteopathy—Clement A. Whiting, Sc.D., D.O., Chairman of Faculty; Daly street and Mission road.

The scholarships will provide from six months to one year's tuition, and will range in value from $50 to $240.

CASH PRIZES.

The contestant having the highest score at the close of the contest will receive a cash prize of $500 in lieu of one of the above-named scholarships.

The next nineteen in line will have their choice of scholarships in the order of their standing, supplemented by cash prizes ranging from $200 down to $10, the several amounts being as follows: $200, $100, $85, $75, $70, $65, $60, $55, $50, $45, $40, $35, $30, $25, $20, $15, $10, $10, $10.

Those finishing below twentieth place in the score list will have their choice of the remaining scholarships on the list, in the order of their standing in the final score.

A total of $1500 in cash prizes will be awarded in addition to the scholarships. A cash commission will also be paid weekly to contestants on all new subscriptions to The Times they secure. Each cash subscription paid while the contest is in progress will count for a certain number of points which may be voted in favor of any contestant the subscriber desires to assist, as per the schedule published elsewhere.

Embarrassed by the alleged defalcation of its former secretary, William L. Ammon, District Attorney of York county, Pennsylvania, who died under mysterious circumstances Wednesday, the Standard Building and Loan Association yesterday went into the hands of a receiver. It is not yet definitely known how much was taken, but it is said the association has lost $50,000.

Hay's Hair Health

YOU'LL BE SURPRISED TO SEE HOW YOUNG YOU LOOK WHEN YOUR HAIR IS RESTORED TO ITS NATURAL COLOR.

There's no excuse for unsightly gray or faded hair. It makes you look old when you're not—it's unsightly and embarrassing. Hay's Hair Health will bring back the natural color and beauty, and make your hair bright, luxuriant and full of youthful vitality. Stops dandruff and falling out. Purely vegetable and harmless—not a dye.

60 AND 50c. BOTTLES, AT DRUGGISTS.

Hay's Hartina Soap cures Eczema, red, rough and chapped hands, and all skin diseases. Keeps skin fine and soft, 25c. druggists. Send 2c. for free books, "The Care of the Skin," "The Care of the Hair."

Philo Hay Spec. Co., Newark, N. J.

Miss Wing's School
1228 S. ALVARADO ST.
Reopens Wednesday in September. Day and boarding school. Public school curriculum followed. Music, art and elocution included with regular tuition. All departments. Boys to the fifth grade. Early registration necessary. Tutoring during summer months. MISS ETHELWYN WING, M.A., Principal. Phones: West 8544—Home 53144.

$90 6 months scholarship—417 W. 5th st. Better than 12 months elsewhere.

Bullock's
Bullock's Specialty Store

One Piece Dresses and Wash Suits Reduced to $5.00

—A great collection of over a hundred garments to go in this sale at $5.00, and there's not a one in the entire lot but what is an extraordinary value. There are dainty one-piece dresses and smart plain tailored long coat suits cleverly fashioned from linenes, linens and heavy Indianheads in white, natural and good colors. We've diminished their prices to $5.00 to hurry them out before the great avalanche of fall suits comes. It's a sale for you to profit by today.

Women's New Pleated Skirts $5.00

—They're made of fancy mixtures and smart plain weaves in blue, black, gray and green combinations. Another lot, equally unusual, out today for the first time at $6.75.

Misses New Capes Of Broadcloth at $5.00

—Those popular long models of broadcloth in all colors. Sizes up to 18 years. Excellent values at $5.00 and others that will interest you at $6.00.

SPECIAL CLEAN-UP SALE
Men's Suits to Order
One Day Only
Saturday, August 28th
Sale Starts at 8 a. m.

A sale of great importance. We employ only the best tailors, cutters and designers. A suit is never delivered until the customer is perfectly satisfied. Every garment is made in our own shop—open to your inspection.

Regular $25.00 Suits..... $15.00
$35.00 and $40.00 Suits..... $19.50

We always carry domestic goods worth from $3.50 to $5.00 a yard, also sixteen styles in blue serge, from 16 to 24-oz. weight weaves. Our line also includes gray and brown materials, silk mixed and striped novelties in shades of olive and green, also cassimeres, black broadcloth and English crepe. Remember, every suit is guaranteed. This sale is for Saturday only.

The New L. A. Tailoring Co.
446 South Main Street
OPPOSITE ROSSLYN HOTEL

Schools and Colleges.

Marlborough School for Girls
865 West 23rd Street
Fall term begins September 28th. Certificate admits to college. Pupils under 14 not received.
References from school last attended absolutely necessary if applicant is unknown to the principals.
Weekly lectures in French, with stereopticon, by Mons. Jacquard Auclair, of the French Alliance.
Miss Wiltshire will be at the school after September 6th, from 2 to 4.
MRS. GEORGE A. CASWELL, Principal.
MISS GRACE WILTSHIRE, Associate Principal.

Marlborough Preparatory School
FOR GIRLS UNDER FOURTEEN
636 West Adams St.
Between Chester Place and Figueroa St. Take Yellow University car to Chester Place.
FAMILY AND DAY SCHOOL.
Careful home training, thorough preparation, constant advancement, irrespective of grade limit.
French, German, Spanish, under superior native teachers.
Physical development a specialty. Indoor gymnasium, outdoor courts for drills, grounds adapted to freedom of outdoor life.
Fall term begins Sept. 28th.
The principal may be seen by appointment. Telephones West 2316 and 23208.
MISS IDA B. LINDLEY, Principal.

Girls' Collegiate School
CASA de ROSAS
Adams and Hoover Streets.
MISS PARSONS and MISS DENNEN, Principals.
15th Year Begins Thursday, September 23d.
UPPER SCHOOL Girls over thirteen years of age. Certificate admits to leading colleges. Domestic science, music, art. Post-graduate work, gymnasium. Limited number resident pupils.
949 W. Adams Street, Opposite Casa de Rosas.
LOWER SCHOOL Girls under thirteen years of age. Kindergarten, Primary, four years of Preparatory Department, fitting girls for Upper School. Music, art, gymnasium. Boys in Kindergarten and Primary classes. Resident pupils.
MISS THOMAS and MISS MOSGROVE, Associate Principals.

Kennard's Polytechnic Business College
1929 So Grand Ave
Special Rate $10 a Month
Other colleges charge $15 monthly.

California School for Boys
Boarding and Day. Primary, Grammar and College Preparatory courses. Military drill, physical culture, etc. N. WILLIAM BRICK, M.A., Prin., 1918 Loveiace Ave. Home 12673.

MISS ABELL'S SCHOOL, 1134 S. Alvarado. Fourth year. All grades. Individual instruction. Public school course of study. Assistance given to pupils wishing to strengthen grades, or to make advanced grades. Home 52957. Margaret E. Abell, Principal.

The College of Fine Arts U. S. C.
Fall Terms begins Sept. 14. All branches of Fine and Applied Art. Booklet on request. Clever students can earn their tuition. W.

Cumnock School
Boarding and Day School for Girls
SIXTEENTH YEAR OPENS SEPT. 23
CERTIFICATE ADMITS TO COLLEGE
ACADEMIC COURSE—
Regular high school course, or elective courses adjusted to individual needs. All pupils given expression work. Small classes. Individual attention. Outdoor life and gymnastics.
PREPARATORY—
Fifth to eighth grade work.
EXPRESSION COURSE—
For general culture or teaching—embracing Oral and Written Expression, Literature, Dramatics, Voice and Physical Training. Private lessons given all pupils.
PHYSICAL TRAINING COURSE—
Normal course for training teachers and playground workers. Special faculty and advantages.
ELECTIVE COURSES—
Arranged in any department.
Send for Special Illustrated Catalogue.
1500 S. Figueroa Street

DELAY
loses time, money and opportunities. Waiting would not have won Dewey his battle at Manila. Nor Nogi his victory at Port Arthur. Nor would Carnegie have become the "Steel King," Nor would Marshall Field have been known as the "Merchant Prince." Such men do not wait. They train to win and are first. You yourself do not know your possibilities until you train with us. Your successes may be greater than you now even dare dream. Call, write or phone for particulars.
Heald's Business College
F6700 614 S. Grand Ave. City M511

The Greater ISAACS Woodbury
Is preparing for the largest fall business in its 25-year history. Inquiries are unusually numerous, and September enrollment is already in progress. It pays young people to get into our SUCCESS CURRENT. Enter NOW if ready. Call, write, phone.
F1360; Main 2306
ISAACS Business College
HAMBURGER BLDG., entrance 220 W. 8th. Directors—D. K. Trask, James A. Foshay, Tom C. Thornton, A. J. Sherman, Mary O. Askew, sec.; M. E. Austin, vice-president; E. K. Isaacs, president.

THE MARYLAND SCHOOL
720 BEACON STREET
Departments: Academic, Commercial, Preparatory, Primary and Kindergarten. Day and Boarding School. Send for catalog. Public school courses followed. F. A. BARR and C. GOUGH, Principals. Phone 52385.

Sonnenschein
Kindergarten and Primary School. Eighth year opens Sept. 27th. Apply for particulars to Miss Marion F. Greene, who will be at the school, 2020 FOSTER ST., every morning after Sept. 1st, from 10 until 12 o'clock.

The Brownsberger
Commercial College
953-7 W. Seventh St.
Los Angeles, Cal.
Magnificent College Home, ideally located, owned by the President. Equipment modern equipment. Large faculty of specialists as instructors. Strong courses of study, including Modern Illustrative Book-keeping and leading system of Shorthand. Superior facilities for securing positions for graduates. Improvements are now in progress. Send for illustrated and descriptive catalog.
F. BROWNSBERGER, President.

The Orton School
An English and Classical School and Boarding.
ACCREDITED TO COLLEGES. BRANCH. Art, Music, OUTDOOR STUDY, Gymnasium.
ANNA B. ORTON, Prin.
154 S. Euclid Ave., Pasadena. Hom

ST. VINCENT'S COLLEGE, Los An
A thorough college for young men an... Large corps of able instructors of many... service together. Located in best re... section of Los Angeles, surrounded by... tiful college campus. Thoroughly e... gymnasium. Takes students from 7th ... grades through high school and four-y... lege course. Classical, scientific, com... and civil engineering courses. Fall ... opens September 28th. Write now for ...
JOSEPH S. GLASS, C.M., D.D., Pres...

Yale School
T. G. Adams, B. A., Head Master. Boarding and Day School for Boys. Gymnasium. Illus. Cat. Main 8236. NORTH UNION AVENUE. Summer ...

HARVARD SCHOOL [MI...
Western Ave. Opens Sept. 21. Board... Day Pupils. Ten-acre athletic field. ... training shops. U. S. Army officer ... by the Secretary of War. Write fo... trated Catalogue. Tel. 72147. ... Grenville C. Emery, Litt. D., Head ...

School of Sixth and Alvarado. Art and Des...
Every branch, from rudiments to ... Day and evening classes. Illustrated ... pectus. L. E. G. Macleod, Dir. 51857.

FISK TEACHERS' AGE...
6000 positions filled on Pacific Coast. ... mends teachers to schools and families. ... Phones: R. W. and M. L. Coddington, ... DOUGLAS BLDG., 257 S. SPRING ST.

MISS DE LAGUNA AND MISS VA... SCHOOL FOR GIRLS. ... THE WESTLAKE SCHOOL. ... Accredited to leading colleges. Cl... Alvarado street. Main 4090. Hol...

Dobinson School of Expression Dramatic Art. Dobinson Auditorium 1044 South Hope
Send for Catalog. Summer Course

URBAN MILIT... ACAD...
Leading coast school, exclusively for Boys. Investigate. For catalogue ...

Los Angeles County—Correspondence from Its Cities and Towns

NEWS REPORTS FROM CORRESPONDENTS OF THE TIMES.

PASADENA.

HURT, SCORNS SURGICAL AID.

Christian Scientist's Foot Is Crushed in Accident.

ries to Round the End of Train With Auto.

achine Demolished by the Resulting Collision.

ce of The Times, No. 24 S. Raymond Ave.

PASADENA, Aug. 27.—With his foot ainfully crushed beneath his automo-e, Z. S. Follette, proprietor of the yal Laundry Company here, refused medical attention. He is a Chris-n Scientist, and the extent of other illy injuries is unknown.

Follette was struck by the work in of the Pacific Electric Railway mpany yesterday afternoon. His chine was demolished. His car had n standing in front of the Grand arehouse, and beside it was the vel train at a standstill.

e got into his machine and, passing the gravel train, attempted to go and the end of it. He says that hout warning of any kind the train ted up and struck him. He says the company is entirely to blame that he will bring suit for damages the bodily injuries he has suffered also for the damage to his ma-e.

he work train consisted of a motor and six flat cars loaded with grav-and had been plying back and forth Raymond avenue all day. Brake-Warner of the crew says that the n was already in motion before the motor reached the end of it, and he had swung up on to the side he last car with his feet on the underneath.

was dumfounded when I saw the motor swing over onto the ks," he said, "but it was too late o anything, and I simply swung onto the ground. I gave Motor-Chandler the stop signal, and train came to a full stop in eight

e automobile was struck broad-squarely. The impact ranged the middle of the hood to the le of the tonneau. Both right side ls of the automobile were demol-, and the car lurched over on de from the force of the collision. lette, at the wheel, was unable xtricate himself and his foot was ned beneath the car.

ing beside him was his uncle, who ed to give his name, even to Con-t Whitfield of the gravel train. field became very indignant at the al. The uncle escaped injury.

right side of the body of the ma-was splintered, practically demol-

The fenders were crumpled up paper, and the heavy machinery displaced and damaged.

members of the crew of the train hold themselves entirely less for the accident. They con-they were going but three miles ur, and that Follette did not look he was going.

distance from the well-defined of the left wheels of the auto-, showing where the machine hen the car struck in crossing, point where the car came to a top was only eight feet. Meas-nts of this were taken, to be of-as evidence of the fact that the man had his car under good con-nd was going at low speed.

PARK DEED APPROVED.

ctors of the Tournament of Association and Mayor Early day considered a proposed deed by the city receives full title entire twenty-one and a frac-acres of Tournament Park with striction that the association have control of the grounds for y-five years.

ident Cary after the meeting that the deal will go through "and pect to have scrapers on the right away to improve the ad-l eight acres, four acres on the and four acres on the east of iginal fourteen acres. We ex-o enlarge the race course to a alf-mile and rebank it."

meeting of the association will led soon to ratify the giving deed to the additional acres to ty, the association retaining a -five-year lease on this part of rk.

nically the city cannot give a for more than ten years on the part of the park which was to the city several years ago. mutually agreed, however, that expiration of ten years the priv-will be renewed and, as the as-on retains a twenty-five-year on the other part, it is fairly protected under the agreement. ng the reservations proposed by y in vesting the management of rk in the Tournament of Roses ation are, that schools shall be to hold sports and games at rk subject to regulations, ex-hen the association needs the or Tournament of Roses pur-

trees shall be cut from the without the consent of the ouncil.

harge for admission shall be on Sunday. This restriction ally precludes the holding of on Sunday in the park.

d the association fail for three tive years to hold its Tourna-of Roses, or should it at any ve less than twenty-five mem-he lease shall become annulled.

VALUATIONS TOO HIGH.

mmittee of the Pasadena Realty consisting of T. H. McCoy, Jr., Long, J. C. Brainard and Leo hlin, will meet with the Coun-essor, E. W. Hopkins, at the R. Staats Company office this g to discuss property valuations

meeting is in preparation for ing to be held Tuesday morn-the office of the County Asses-At that time three appraisers ed by the State Board of ation to reappraise Los Ange-nty will be on hand.

local realty board maintains ntions in Pasadena are prac-100 per cent. higher than they be. County Assessor Hopkins vited to meet with the board orning.

bers of the Pasadena Realty are open in their criticism of thod of the State Board of ation; first, in attempting to e work on the various realty of the cities of Southern Cali-and second, in expecting a tee of three appraisers to ac-h such an important and stu-s task in so short a time. They o so far as to intimate that if lty boards and others appealed

E. C. Thomas,

of the Rendondo Beach Chamber of Commerce, who made a hit in a vaudeville benefit for that organization last evening.

to had sent in the reports asked for the Committee of Appraisers would not have come down here, and that because the board refused, ill feeling has been engendered in the Board of Equalization. The Pasadena organization is determined to make a strong fight against what is termed the unjust proportion of State taxes which Los Angeles county is paying, the amount being practically one-fifth of the entire tax.

MONSTER GARAGE HERE.

The Lee Motor Car Company of Los Angeles has taken a long term lease on the southwest corner of Union and Broadway, and will build a monster garage, to cost $25,000. The building will be 100x140 feet, and is to be ready for occupancy the latter part of October. Work will begin today, and be rushed night and day in preparation for the winter season. The structure is to be of brick and concrete, and will be fireproof. L. G. Pattee is to be installed as manager, and will carry the agency for the Cadillac cars.

BURY DRY TRACT.

Residents of what has been known as "The Dry Tract," the northwest part of North Pasadena, met tonight in the Grover Cleveland school, and with much hilarity had a mock burial of the term "dry tract."

The meeting was in celebration of the decision of the North Pasadena Land and Water Company to supply the district with more water, and amend its constitution and bylaws so that it may be legally done.

Yesterday three one-inch meters were placed to measure the water to be supplied to the tract, replacing the single five-eighths-inch meter before used. The water will be supplied direct to the Cottonwood Cañon Water Company, to be distributed to the consumers.

Wadsworth sells paints.
Phelps for wall paper and paints.
Hotel Vista del Arroyo, Pasadena.

SANTA MONICA.

CLEANING FLUID CAUSES PERIL.

GASOLINE FLAMES SERIOUSLY BURN WOMAN.

Visitor at Seashore Washes Gloves With Gasoline, Then Puts Them on Her Hands—Upon Trying to Stop a Fire from Spreading from Gas Stove She Suffers.

OCEAN PARK, Aug. 26.—Mrs. A. Tener, a visitor at the seaside, was painfully burned by gasoline this morning and as a result of the accident, is an inmate of the Santa Monica Hospital.

Mrs. Tener had just completed the washing of a pair of gloves in gasoline and had the gloves on her hands smoothing out the wrinkles when she was startled by the cry of fire from another room. She answered this call, which resulted from the blaze of a gas stove having communicated with the grease of a pan in which meat was being fried.

Unmindful of the gasoline on her gloves, Mrs. Tener approached the burning grease. Instantly she was enveloped in flames and had been burned about the arms, hands, face, breast and entire front of the body before those who ran to her relief were able to smother the fire. She remained in a state of delirium throughout the afternoon. The unfortunate woman is a summer visitor from New Jersey. She was spending the season in a Park Place bungalow.

STACK FALLS, HURTS HIM.

Wallace R. Palmer of No. 410 Trolley sustained painful injuries this morning while at work for the Edison Electric Company at the Rose-avenue gas factory. A falling smoke-stack struck him, bruising his head and crushing his shoulder. The injured man was taken to a Los Angeles Hospital for treatment.

Louis Melzer of Phoenix Ariz., is negotiating for the purchase of the Savoy Hotel property at the corner of Pier avenue and Trolley Way. The purchase price is reported as being $40,000, a payment of $5000 having been made as an earnest, pending the delivery of the deed and certificate of title.

HYNES.

HYNES, Aug. 26.—Firth postoffice, located two miles east of Hynes, at Somerset station, on the Pacific Electric Railway, will be discontinued on the 31st inst. Most of the patrons will be served by rural carrier from the Hynes postoffice.

William Manning, the ex-pugilist, has removed here from Los Angeles and is residing in his newly-purchased home on Jackson street.

Through A. S. Kelsey, Frank E. Mott has sold his ten-acre place on Ocean avenue to N. B. Haydon, late of Wheatland, Wyo., for $5500 cash.

Literary Hall is being remodeled and enlarged at a cost of about $630, by the Clearwater Literary Society. The hall will probably be opened with an old-fashioned minstrel show to be given by the young men of Hynes and Clearwater.

Teething children have more or less diarrhoea, which can be controlled by giving Chamberlin's Colic, Cholera and Diarrhoea Remedy. All that is necessary is to give the prescribed dose after each operation of the bowels more than natural, and then castor oil to cleanse the system. It is safe and sure.—[Adv.

REDONDO BEACH.

JOKERS SHINE, RAYS SURPRISE.

TALENT UNDREAMED OF IS SUDDENLY DEVELOPED.

Benefit for the Chamber of Commerce of the Seashore City Yields Handsome Returns, Both in Enjoyment to the Audience and in Financial Results.

REDONDO BEACH, Aug. 26.—Latent talent, heretofore undreamed of among the townspeople, came to light this evening when many of the leading citizens appeared as star actors in a vaudeville performance at the pavilion, given under the auspices of the Chamber of Commerce.

The vaudeville performance was given under the direction of William Tomkins, a professional of the Orpheum Circuit. He was assisted by about forty men and women of Redondo Beach.

E. C. Thomas, of the Chamber of Commerce, covered himself with glory in performing the manifold duties of business manager, stage manager, press agent and actor. Mr. Thomas brought down the house with his topical songs hitting off the various politicians, city officials and others. He also proved to be a monologist worth hearing.

Harry Schoneman and E. Barnes of the Schoneman-Blanchard orchestra made one of the big hits as a German comedian team.

The "Orpheum Quartet," composed of Postmaster S. D. Barkley, Dr. D. R. Hancock, E. L. Chrisman and John Steward, on the programme for "Dismal Discords," treated the audience to an unusual rendition of "Oh, You Kid."

Mr. Tomkins gave a number of good topical songs and monologues.

Between acts the "peanut committee," composed of Mayor J. I. Lechner, Dr. Hancock, Frank Langer, C. A. Sheldrick, J. B. Guyer and S. D. Barkley dispensed peanuts and popcorn to the audience. Lee Stanchfield, as the "law and order committee," and Ernest Barnes as the "hook committee," were busy throughout the evening and successful in the performance of their duties.

Following the programme, which included vocal and instrumental music, trios, duets and reading and impersonations, the audience and actors enjoyed a dance. The large pavilion was crowded and a substantial sum was realized for the Chamber.

DR. BURDETTE'S CONDITION.

Dr. Burdette is reported on the road to recovery, although yesterday he was not so well as he has been the past few days. He is able to be up part of each day, which he spends in the sun parlor of the Clifton residence.

VETERANS RECEIVE.

Excursionists from the Encampment at Huntington Beach Welcomed at Soldiers' Home.

SOLDIERS' HOME, Aug. 26.—An excursion party from the encampment of the Southern California Veterans' Association, at Huntington Beach, came to the home yesterday, and was royally received. A welcome was extended, not only by the local Grand Army posts, but the entire camp. Senior Vice-Commander A. J. Wilson, who is also commander of Bartlett-Logan Post, G.A.R., was in charge. Gov. Cochrane, attended by his entire staff, met and extended to the excursionists a cordial greeting, and the "freedom of the home."

A hot luncheon was provided for the guests under the great arbor in Curtain's Grove, and that part of the day's events was supervised personally by Capt. T. A. McLaughlin, commissary officer. After lunch Chaplain T. W. Wilson piloted the visitors about the various points of interest in the home, and to Memorial Hall, where the home band already in waiting, greeted them on their entrance.

Gov. Cochrane delivered a brief address, in which he explained the formation and government of the National Soldiers' Home, as provided for by Congress. An informal programme of speech and music followed, and completed what the guests declared a day full of enjoyment.

FOUND DEAD IN BED.

Elden C. Ball, a veteran member of Co. C, when reveille sounded yesterday morning, was found dead in his bed. The body was still warm when discovered. Assistant Surgeon Stanley, who answered the call, was of the opinion that death was due to apoplexy. Ball, who served during the Civil War in Co. C, One Hundred and Twenty-seventh Illinois Infantry, was admitted to the home from San Francisco, in 1902. He was a native of Kentucky and aged 70.

Miss Grace McGarvey of Sawtelle has received the appointment as regular organist for the Catholic chapel.

Charles F. West, a former post fund clerk, is appointed commissary clerk, vice Smith promoted.

James H. McColm, late Co. F, Eighth Iowa Cavalry, was admitted to the home from Grant's Pass, Or., on April 29, 1909. He wandered away in the latter part of June, and was reported as "absent without leave." Notice has just been received that he died July 17 in the State Insane Asylum, Salem, Or. McCohn was a native of Ohio, aged 68.

OTHER RECENT DEATHS.

Michael McMullen, late Co. E, Fourth California Infantry, a native of Ireland, admitted from San Louis Obispo in 1893, died August 20, aged 71.

Augustus Cook, late Co. D, Third New York Infantry, a native of New York, admitted from San Diego, in 1908, died August 22, aged 69.

David Ebi, late Co. B, Third Colorado Cavalry, a native of Indiana, admitted from Yountville, in 1889, died August 24, aged 62.

CHAMBER SPEAKS.

Wilmington Commercial Body Adopts Resolution Relative to the Good Roads Matter.

WILMINGTON, Aug. 26.—Relative to the questions that have arisen between the Supervisors and Advisory Committee the Chamber of Commerce here has adopted the following:

"Resolved, by the Wilmington Chamber of Commerce that being vitally affected by whatever action may be taken by the Board of Supervisors of the county and the Highway Commission in the expenditure of the vast sum of money voted by the citizens of the county for the building of its necessary highways, and concurring in the resolutions adopted by the joint meeting of the civic and business bodies of the city and county of Los Angeles, and believing with them that the previous official record and actions of the said Board of Supervisors and Highway Commission fully justifies the severe condemnation of all citizens residing within the limits of the county of Los Angeles, we do hereby approve the plan of action recommended by the special committee in their report, and in all and such further action as may be taken by the Los Angeles Chamber of Commerce, the Merchants' and Manufacturers' Association, the Municipal League and the Good Roads Commission in their efforts to conserve the rights of the public against the arbitrary action of our public servants."

PULPIT DIFFICULTIES.

LIKELY TO QUIT CHURCHES SPLIT.

INTIMATION MADE BY LONG BEACH PASTOR.

Two Congregational Bodies Have Houses of Worship Within Five Blocks—Leader of One of Flocks Does Not Think Consolidation Is Possible at Present.

LONG BEACH, Aug. 26.—Rev. Shelton Bissell has called a meeting of the trustees of the First Congregational Church and intimates that at the end of the year he may decline to serve the church longer. Rev. Bissell does not like the local situation, as there are two churches of the denomination within five blocks of each other. He does not think consolidation possible at present, but considers it difficult for two churches of the same denomination to flourish in a city of this size.

CAUSES INQUIRY.

Several business men of this city are anxiously inquiring for the whereabouts of Gustav Webber, who, it is learned, left the city Saturday, and has not since been heard from.

Inquiry began today when a check given by Webber to J. A. Rominger for $52 was returned by the Farmers' and Merchants' Bank, marked "no funds." Investigation made it appear that Webber had a balance of 75 cents where he should have had hundreds from advances, made on sales which he effected last week on lots in the Jackson Park tract, part of the old Dillon ranch on Signal Hill.

Earnest money was paid, the balance being in escrow, pending delivery of deeds, which, it is alleged, have not materialized. Webber is building several houses in the tract, and his actions seem inexplicable.

AUTHORIZES JETTY WORK.

At a meeting of the directors of the Los Angeles Dock and Terminal Company this afternoon a resolution was adopted, authorizing the extension of the west jetty 400 feet oceanward, and also guaranteeing for the company that the harbor entrance shall be kept at the required depth for two years. This last action was taken to silence the impression that the company would abandon its work, once its holdings were disposed of. Up to date the company has spent $1,500,000 in developing its properties and expects to expend as much more before the work is completed.

WED IN SAN DIEGO.

Miss Mary E. Newkirk, for three years book-keeper for the Daily Telegram, started Saturday on her summer vacation. About the same time Attorney John E. Daly broke his two weeks' outing in two in order to allow his associate, H. Lee Cox, to enjoy a week's rest. The two vacations were explained today by the receipt of a letter from Miss Newkirk, announcing her marriage in San Diego to Mr. Cox. The news comes as a complete surprise to the friends of both young people, who had no suspicion of the impending marriage.

WIG COMES BACK.

A wig valued at $40, belonging to Miss Ivy Shepard of the Girton stock company, was stolen from the box office Saturday night just after delivery. Investigation by the police and the intimation that the culprit was known, led to the return of the wig this morning, with the story that it had been found in a rubbish heap.

Road Overseer Vignes has been given orders by the Supervisors to proceed at once with the improvement of American avenue, from Hill street to Willows. It will be oiled and rolled pending the building of the boulevard.

Janitor Hillary of the Daisy-street school for several days has been noticing a swarm of bees about the building and investigating found 150 pounds of honey in one of the wooden columns of the structure.

"JOY RIDER" CLEAR.

The grand larceny charge against Lloyd M. Lynn, the bank janitor, who went "joy riding" in John Krick's touring car, was dismissed on the showing that Lynn had been authorized to sell the machine. This was evidently interpreted to mean that he could go "joy riding" as a means of showing the merits of the car to any prospective purchaser.

BURBANK.

BURBANK, Aug. 26.—The funeral of Mrs. Peter Anderson was held this afternoon at the home. Mrs. Anderson died suddenly yesterday morning. Rev. J. H. Chase of the Presbyterian church conducted the funeral services. The interment was in Grand View Cemetery.

AN interesting article in The Times Magazine, the coming Sunday, will be one entitled "Fighting the Fogs." It will describe methods of safety adopted by the transoceanic vessels.

AT THE BEACHES.

Patrons of The Times visiting any of the following named resorts during the summer season may have The Times served to them by the regular agent named by notifying either The Times main or branch office or the local agency, at the regular subscription price of 20 cents per week and 75 cents per month.

Santa Monica, A. E. Jackson, No. 1453 Third. Home 1116.

Redondo Beach, W. J. Hess, wharf No. 1. Home 204.

Long Beach, Milton Doolittle, No. 121 East Ocean avenue. Home 308.

S. H. Underwood, No. 155 American avenue. Main 6481.

Ocean Park, J. W. Woodward, No. 123 Pier avenue. Main 1111.

San Pedro, Jack Patterson, No. 605 Beacon street. Sunset 2900.

Catalina, R. L. Havens, Avalon.

Idyllwild, Earl Powers, Idyllwild store.

MERAL CIGARETTE

Imperiales Cigarettes are so mild—so pure—so delicate—the most sensitive throats are soothed—never irritated.

There's all the rich, full-bodied, satisfying tobacco taste of the finest tobacco blended to perfection, yielding a fragrance that never tires.

Imperiales Cigarettes are rolled in a rare quality of thin mais paper—crimped, not pasted; and through the mouthpiece at the end comes smoke clean, cool and satisfying.

The very first puff tells the whole story.

10 for 10c

Sold Everywhere

THE JOHN BOLLMAN CO.

Manufacturers, San Francisco

PENETRATES PARADISE.

So Says Letter Received in Santa Monica from Engineer in the Yaqui River Country.

SANTA MONICA, Aug. 26.—Police Judge Carrillo is in receipt of a letter from his son, Eulogio, who is connected with the engineering department of the Southern Pacific, now engaged in the building of a line of rail through the Yaqui country of Mexico. The writer says the new road will develop a veritable paradise and open to the public a virgin mineral section.

The road runs through the Yaqui River country and presents many difficult feats of engineering. Two thousand men are engaged in the excavating of one tunnel. The supply trains and camps are continually guarded by a force of 250 government Rurales, to provide against surprises by the Yaquis.

Nearly all of these native Indians have been subdued, since the more obstreperous of the tribe have been sent to Yucatan, where they are isolated.

MAY BUY HOTEL SITE.

John Forster, connected for a long time with the management of the dining-room of the Jonathan Club of Los Angeles, is negotiating for a hotel site in Santa Monica. His plan is to utilize the site of the former Arcadia. He has planned a structure in the form of the letter "H" and proposes to capitalize the enterprise by issuing 6 per cent. first mortgage bonds. He says he will invest from $10,000 to $20,000 in the enterprise, and the Seaside Terrace Company will take stock to the amount of $10,000. The promoter of the project believes he will have little difficulty in interesting Los Angeles capital. The hotel, as planned, would represent an investment of approximately $100,000.

GOOD TEMPLARS TO MEET.

Discussions of educational work and lodge amusements will occupy the attention of the delegates to the district convention of the Independent Order of Good Templars, which will open a two-day session here tomorrow. In the evening Rev. C. E. Irons, grand chief templar, will deliver an address at the Methodist Church. Organization of new lodges and the model lodge will be discussed Saturday. In the afternoon officers are to be elected, and at night there will be a conferring of the district degree.

The annual tournament of the Santa Monica Lawn Tennis Club will open tomorrow afternoon at the Third-street casino. Play will be continued during Saturday, the affair closing with a ball in the evening. G. B. Champney is in charge of the tournament. Mrs. T. H. Dudley and Mrs. J. P. Jones will act as patronesses of the dance.

Charles Stone of Ocean Park today secured a permit for the erection of a handsome seaside home in this city. It is to cost $5000 and will be located at the corner of Third street and Montana avenue.

CASH TO ITS CREDIT.

Huntington Park Has Balance in the Bank, Says Report of Finance Committee of Trustees.

HUNTINGTON PARK, Aug. 26.—The annual report of the Finance Committee of the Trustees, which has just been filed, shows that this city, although incorporated only three years, has a credit balance of more than $1200, and no bonded indebtedness.

BUILDING HIGHWAY.

Plans for making Santa Fé avenue a great thoroughfare through Los Angeles, Vernon and Huntington Park have received a decided impetus in the institution of condemnation proceedings by Vernon against two or three property owners in that section. The work of improvement will be commenced by Vernon within sixty days, widening the avenue to eighty feet and paving it. Similar work is already being done in Huntington Park, and the avenue will soon be uniformly improved from the center of Los Angeles to Florence, where it connects with the county good roads

Auctions

Auction

Fine Furniture, Rugs, Etc.

Consisting of slightly used second-hand and new goods, removed for convenience of sale to our salesrooms, Second Floor

830-32 South Main St.

Friday, August 27th,

10 a. m. and 2 p. m.

Consisting in part of fine mahogany parlor set, fine Turkish rockers and chairs, upholstered in leather; all leather couch, fumed and polished oak rockers and chairs, mahogany and quartered oak parlor tables and stands, weathered oak and mahogany Morris chairs, lady's desk, combination bookcase and desk, birdseye maple bookcase, all brass beds in bright and satin finish, enameled iron beds, springs and mattresses, pillows, lace curtains and portieres, mahogany, quartered oak and birdseye maple dressers and chiffoniers, fine mahogany bedroom suit, mirror front wardrobe, fine Japanese hand-carved lady's desk and chair to match, oval and square extension tables, box seat chair to match, solid mahogany and buffet, oak sideboard, hanging hall mirror, pretty pictures, Axminster body Brussels and velvet carpet, art squares, rugs, refrigerators, gas range, kitchen tables, dishes, etc., etc. RHOADES & HULL, Auctioneers, successors to Rhoades & Rhoades. Phones F1259; Main 1259.

Auction

FRIDAY, AUG. 27, AT 10 A.M.,

AT 360 BIXEL ST.,

8-room house, consisting in part of odd pieces parlor furniture, fine quartered oak library table, rockers, upholstered in leather, oak extension table, chairs to match; mahogany and oak dressers, commodes, chiffonieres, iron beds, springs, mattresses, fine hall chairs, Wheeler & Wilson cabinet sewing machine, body Brussels rugs, fine quartered oak ladies' desk, sanitary couch, small rugs, all sizes; lace curtains, combination coal and gas stove, center table, dishes, utensils, etc.

L. A. AUCTION & COM. CO.,

General Auctioneers.

730 SO. SPRING.

Phones—F1719, Broadway 1667.

Auction

Store Building, Fixtures and Stock

Opposite old bath-house on ocean front, in Redondo, at 10 o'clock a.m.,

Saturday, August 28th

Stock consists of about 300 books, cigars, tobacco, large stock notions, toys, curios, stationery, pens, inks, 2 fine floor show cases, cigar case, counters, chairs, stools, shelving, etc., etc. Also one-story store building in good condition. Can be easily removed—is for can be rented for $5 per month during winter and $20 per month during summer. On account of sickness, owner is obliged to sell this store, stock, etc., to the highest bidders for cash. Positively no limit or reserve.

RHOADES & HULL, Auctioneers.

Successors to Rhoades & Rhoades.

AUCT

Of furniture of an h... from South Pasadena ... for convenience of sale.

Friday,

At 10 ...

Comprising handsome ... center tables in gold ... wicker divans and ... draperies, oil paintings ... broidered screens, ... niture, hall trees, ...

C. M. ...

Auct

Thoroughly new, ... auction.

Tuesday, Aug. ...

Third house north of ... side street on 7TH AVE. ... VENICE CARS. The ... Auctioneers. 239 Central ...

Auct

Saturday, Aug. 28, at ... of sickness, owner is ... rant doing good business ... vestigate this place, or ... vate sale. For terms, ... Phones—South 2838; ...

Thos. B...

AUCTIO...

632 South Sp...

F1907

MULLEN & ...

CLOTHING

Corner Spring and ...

THE QUALITY ...

Steamships

North Germa...

Large, Fast and Luxurious ... Express and Passenger ... Equipped with Wireless ...

PLYMOUTH—CHERBOURG—...

Express Sailings From ...

K. Wilhelm II., Aug. 31; ... Kronprinz Wm., Sept. ...

PLYMOUTH—CHERBOURG—...

Twin-Screw Express ... Fried. D. Grosse, Aug. ... Kurfuerst ..... Sept. ...

GEORGE WASHINGTON—... tons. Newest and ... Every innovation known to ... art.

GIBRALTAR—NAPLES

Mediterranean Sailings ... Prinzess Irene, Aug. ... K. Albert ..... Sept. ...

Independent Around the ...

Travassos' checks good in ... Apply OELRICHS & Co., ... 5 Broadway, ...

Robert Capelle, 30 Post ... co, Cal.; or Hugh D. ... St.; Lehman's S. S. ... German-American ... Dept., Spring and Fourth ... Cal.

A Cruise to South ...

BRAZIL AND ...

URUGUAY ...

FIRST TRIP ...

ever arranged—will be ... BLUECHER, leaving ... 1910. Duration, ... ward. Also cruises ... and Orient.

HAMBURG-AMERICAN ...

160 Powell St., ...

WHITE STAR LINE ...

CRUISE ...

SAILING ... to Madeira, Spain, ... Costing only $...

ete Chronicle of One Day's Doings South of the Tehachepi.

NEWS REPORTS FROM CORRESPONDENTS OF THE TIMES.

ERNARDINO.

Y MINER
PS LIMITED.

FOR HIS BURROS
E DESERT.

Oranges and
on the Prospector
ing Him Money,
of No Use to Him
Relieved.

NO, Aug. 26.—Far
t east of Sands, a
the limited was
by a prospector,
of water, and with
in sore straits.
the track flagging
the engineer brought

water for his burros
by surprise. One
from thirst, and
ms of distress. The
ind the old man's
boiler, watered
on, but not until
suggested a collec-

which was useless
ed oranges and
provisions of va-
old miner.

ABUNDANT.

R. Gill, M. F. Sho-
gan returned to-
hunting trip among
Inyo county. They
much success in
they were forced
automobile home by
resulted, although
some of the wildest

MANILA.

d today from far-off
the death of the
and Mrs. Charles
of this city. The
Manila some months
being appointed
government engin-

Lima, O., today
the Superior Court
$3,361.65, alleged
sion of a judgment
Victor Gold Min-
Wright's favor, by
last April.

to $3 a $25,000 issue
voted in this city
is to be used in the
ground on which
is to be erected, and
as athletic field for
The board now
the north half of
the High School,
and added to the

Gilroy's wear, 827

ND.

TO SEE
TOR DEPEW.

TO SAN DIEGO
RENDE.

Hosted by Nephew
the Statesman and
Completed for Fam-
Bishop Johnson Se-
Girls' School.

Aug. 21.—Senator
ew, of New York,
plans to reside tem-
and spend the winter
Lloyd.

nephew of the New
rented a fine home
and has moved his
joys others of the
come here later to
although he is not
resent that Senator

SCHOOL.

Johnson, of Los
in San Diego, an-
ance of a twenty-
in La Jolla, for the
Girls, a gift from
Helps. Miss Ellen
donor of the site,
the erection of a
accommodate from
borders. Plans are
school buildings to
ensuing year.

WIFE DIES.

, president of the
Consolidated Brewing
yesterday after a short
meningitis. He was
native of New York,
in Chicago and Denver
here. He leaves a
Frederick W. Stad-
ent in the councils
Association of South-

RUDE ENGINE.

Consolidated Gas and
ny has just installed
engines ever brought
has a capacity of 1250
ch 175 tons, swing-
eighteen feet in di-
h all, seventy-
ighteen feet in the Cross
type. The huge
forty-four inches in di-
a stroke of forty-
directly connected
generator of the
type. The engine was
Allis-Chalmers Com-

MAKES BRIDE.

ng at nuptials for
Peterbaugh de-
the sea of matri-
time, his bride
Mrs. Amy C.
was performed by
and they are now
honeymoon, at Escon-

ALDO.

. William Rich-
Pomeroy by Mr. Bul-
inspector of bulls
to live up to the
ance to whis-
on his
Mr. Rich-
inspector and told
torrid region
His fine in-

Bachhardt of
at the Hotel

FREAK STORMS.

CLOUDBURSTS DELUGE CANYONS IN SAN BERNARDINO RANGE.

SAN BERNARDINO, Aug. 26.—Heavy storms have continued during the day through the entire mountain and desert section. Cloudbursts have been tying up the Santa Fé, both east and west of Needles, that town being isolated. Along the San Bernardino range the rainfall has been the heaviest this season.

Three cloudbursts in quick succession occurred this morning in Mill Creek, sending three walls of water down the cañon to the valley, but the damage so far reported has been slight. In the Santa Ana a severe cloudburst occurred, but no damage resulted.

The storm has held this city under a heavy mantle of oppressive heat, to be modified this afternoon by winds blowing from the mountain storms.

CAMP LIFE AGAIN.

VETERAN NURSE MUCH HONORED.

SOLDIERS OF SIXTIES HAPPY AT HUNTINGTON BEACH.

Badge of Past Department Commander of the G.A.R. Presented to Col. Merrill of Long Beach—Every Child Attending Saturday Afternoon to Get a Flag.

HUNTINGTON BEACH, Aug. 26.—The local post and corps, G.A.R., furnished entertainment last evening for the veterans and members of their families in attendance at the Encampment of the Southern California Veterans' Association.

A comedy by the pupils of the local High School, an original song by the ladies of the Huntington Beach W.R.C. and several other numbers were given. A pleasing incident of the evening was the presentation by Maj. Powell on behalf of the Department of California and Nevada, G.A.R., of a past department commander's badge to Col. Merrill of Long Beach.

Mrs. Amanda Way of Whittier, famous among the veterans as a nurse connected with the union forces in the campaigns in Mississippi and Tennessee, is a prominent figure at this year's encampment. Her appearance on the stage is always the signal for bursts of applause.

The attendance of former soldiers is steadily growing and promises to be the largest in the past five years. Saturday afternoon has been selected as children's day. At that time an American flag will be presented to every child attending the exercises.

This afternoon the veterans were the guests of the management at the Balboa pavilion and were furnished with free rides around the bay and refreshments. They returned late in the afternoon to the camp grounds and at night enjoyed an entertainment provided by the Ladies of the G.A.R. Stanton post and corps of Los Angeles will be here tomorrow evening and will give a programme in the Auditorium.

BACK FROM VACATIONS.

Tide of Travel Sets in Toward Imperial Valleys Once More—Melons Under Glass.

EL CENTRO, Aug. 26.—The tide of travel has again set in toward Imperial Valley, and the people who went out to coast points for summer vacations are now returning. Valley schools this year will open two weeks sooner than last year, and many families are returning now to prepare for this event, and ranchers are hurrying homeward to start an early campaign of fall work.

MELONS UNDER GLASS.

One of the largest seed beds in Imperial Valley is now in preparation on the Edgewild ranch, southwest of El Centro. In this lath house is planted seed of tomatoes, bell pepper and eggplant sufficient to set out fifty acres of land. At this ranch there will also be planted eighty pounds of Bermuda onion seed for early setting. Mr. Reed is so well pleased with the outcome of his attempt to raise early cantaloupes by starting the vines under glass that he has ordered another large shipment of glass for use in this work. He had ten acres of cantaloupes started under glass last season.

J. N. Emory, president of the Oakland cotton mills, is in this valley inspecting the cotton crop, and is highly pleased with the outlook. His company stands ready to contract for all the cotton that this valley can supply this season.

PREPARE FOR FEAST.

Arrangements in Escondido for the Celebration of "Grape Day." Many Invitations.

ESCONDIDO, Aug. 26.—That Escondido wants many of the Los Angeles people with its hundreds of guests on Grape Day, September 9, is evident. Besides the urgent invitations which have been sent to the Chamber of Commerce and the Merchants' and Manufacturers' Association, the business men are today forwarding 300 or 400 personal letters to Los Angeles houses, with whom they do business, asking that each have a representative in Escondido on Grape Day.

The letters state that a special train over the Santa Fé will leave Los Angeles at 8:30 o'clock a.m. on the 9th inst., returning leave Escondido at 6:30 o'clock p.m., the tickets being good for any train after that up to September 13; also "that a splendid display of the products of our rich and fertile valley will be on exhibition, and a general good time is expected."

The programme thus far arranged includes excursions over the valley, among the vineyards and lemon orchards; speechmaking, band concerts, baseball games, competitive drills by the military branches of the secret-order lodges of San Diego. Headquarters of the celebration will be under a great grape arbor, near the center of the business section, from which free grapes will be dispensed. The hotels and restaurants will be assisted in feeding the multitudes by the churches, each of which will have large booths for the accommodation of the guests.

FULLERTON.

FULLERTON, Aug. 26.—A session of the Farmers' Institute will be held here September 3 and 4.

Fullerton will participate in the Carnival of Products at Santa Ana and has appointed a committee to arrange for a float.

The City Trustees have ordered thirty-two additional lights installed about this city.

PALA.

PALA, Aug. 26.—A remarkable baseball game was today's feature of the annual fiesta of the Indians on the reservation here. A nine of Temecula redskins contended with a team composed of their Pala brethren. The

TALK HIGHWAYS.

ARE UNANIMOUS FOR GOOD ROADS.

NO DISSENTING VOICE HEARD AT MASS MEETING.

Proposition for Bond Issue of Orange County Is Presented at Gathering Held for That Purpose at Orange—Amount of Proposed Indebtedness Not Yet Agreed Upon.

SANTA ANA, Aug. 26.—A proposition to bond Orange county for building a system of good roads was formally launched at a meeting of the Associated Chambers of Commerce of Orange County at Orange last night. Every civic organization in the county was represented at the meeting, and not a dissenting voice was hear against the measure.

The petitions asking the Board of Supervisors to act in the matter will be circulated at once in every precinct in the county, to be signed by voters, who must also be freeholders.

D. A. MacMullen, chairman of the Board of Supervisors, opened the discussion last night. He stated that the 40 cent tax rate for roads is not enough to keep the roads in good repair, to say nothing of building permanent highways. He said that unless Orange county gets to work on good roads soon it will be known as the chuck-hole of Southern California.

Among the speakers were Dr. Dobson, H. C. Kellogg, Clyde Bishop, D. H. Thomas and J. P. Baumgartner of Santa Ana, L. H. Wallace of Newport Beach, F. M. West of Fullerton and S. M. Craddick of Orange.

As yet the amount of the proposed bonded indebtedness has not been agreed upon.

AFFIRMS DECISION.

Word was received here today that the Supreme Court has affirmed the decision of Judge West of the Superior Court of this county in the case of two Santa Ana ranchers against the California Fruit Growers Association in one of the Ollie J. Watkins land frauds.

I. N. Martin and Marcella Webb traded a twenty-acre piece east of the sugar factory to the company for some land in the bogus tract of the California Fruit Growers Association at Rialto. After the expose of the methods of the company and the arrest of several of its officers, Martin and Mrs. Webb brought suit to rescind their deed to the company.

It was then found that the company had deeded the property to an Ocean Park man named Lawrence, who fought the case. The plaintiffs' attorney, R. Y. Williams of this city, contended that Lawrence was a party to the deal, and the court held him not to be an innocent purchaser. Lawrence appealed to the Supreme Court and there lost.

M. J. Ludington of Anaheim today swore to a complaint charging his son, Ira Ludington, with insanity. Young Ludington was discharged as cured from the Iowa State Hospital at Chedokee, Iowa, on August 16, and arrived at Anaheim on a visit to his father. It was immediately plain to the father that the young man was not cured.

The will of Domingo Bastanchury, a wealthy Fullerton rancher who died recently, has been turned over to County Clerk Williams. It is under seal and will not be opened until the Superior Court is in session. The envelope bears the date October, 1893.

FIGHT OVER FUMIGATION.

Riverside County Growers Protest at Horticultural Commissioners' Last Dictum on the Matter.

RIVERSIDE, Aug. 25.—A hot fight has developed over the proposed fumigation ordinance offered the Supervisors by Horticultural Commissioner Cundiff.

This ordinance directs that all persons engaged in fumigating orchards must secure a license from the county, and submit their apparatus, and the quantity of chemicals used to the Horticultural Commission.

When the ordinance was introduced many growers were on hand to protest, but a summary of the acreage represented shows a majority in favor of the measure. The opposition brought forth an array of legal talent to attack the ordinance, and they succeeded in getting it laid over until September 20.

The fact that the Horticultural commission has no authority in the matter of the process used, opens the way for imperfect fumigation for scale, and it has been hard for grove owners to eradicate the pest because adjoining groves are imperfectly fumigated.

ANAHEIM.

ANAHEIM, Aug. 26.—The Chamber of Commerce of this city has passed a resolution commending the directors of the Anaheim Union Water Company for their intention of developing water enough to furnish all necessary water for irrigation purposes in this part of the district. The chamber also favors the plan of putting in a pumping station near Anaheim.

The City Trustees have fixed the city tax rate for the coming year at $1.70 on the $100 assessed valuation. The tax is 13 cents higher than last year. The assessed valuation exceeds $4,000,000, being an increase of $124,000 over last year's total.

Although the walnut crop of this section will be less than an average one, it will be heavier than the estimate the growers made several weeks ago, at which time it was stated the crop would be at least 35 per cent. short.

O. Lagman has secured a contract to erect a building for the new bank at Garden Grove. It will cost nearly $3500.

The German Lutheran Church of this city is going to open a parochial school for the purpose of educating the children in religion, and also in German. The school will also introduce and teach the various branches

THIRST VICTIM WANDERS.

Bakersfield Man Gets Lost in the Mountains of Ventura County. Found by Ranger.

VENTURA, Aug. 26.—Lost in the mountains of Ventura county, Frank Pasquin wandered forty-eight hours without food or water. Death was very close to him more than once.

With a party of friends, Pasquin, a member of the firm of Pasquin Bros. of Bakersfield, was hunting in the hills near Stauffer, where the mines of the Russell Borax Company are situated. It is a wild and very mountainous region. Deer are plenty, and there are mountain lions, and occasionally a grizzly to be found. Water is very, scarce.

On the evening of Tuesday, the 17th inst., Pasquin left the camp of his party to get a deer—and night came on and he lost his way. All through that night and the next day and night he wandered aimlessly, getting farther and farther into the wilderness. He had no food and could find no water. More than once, coming to some inaccessible cliff or high precipice, he was turned back.

Meantime, Pasquin's friends were searching for him, greatly alarmed at his failure to return to camp, and had enlisted in this search the services of Forest Ranger Robert Miller. Miller, whose post of duty is at the borax mines, knows that whole region. On the evening of Tuesday, the 19th, very late, he found the lost man wandering, half demented, in the hills back of the Cuddy ranch, in Lockwood Valley. Pasquin's tongue was swollen so that he could hardly speak, and he staggered from weakness, but still aimlessly he was wandering on through the hills. Miller took him back to the camp of his party, and his friends carried him home to Bakersfield at once.

CLOSING UP BANK AFFAIRS.

The affairs of the bankrupt bank of William Collins & Sons are to be closed up at once. Receiver J. C. Daly has petitioned the Superior Court for permission to commence suit against all debtors on notes and mortgages, and the money realized will be turned over to help pay the claims of the depositors of the bank. Superior Judge Clarke granted the order asked by the receiver.

REALTY BOOM.

EAST NEWPORT, Aug. 26.—Thirteen cottages are in course of construction and beach realty is active. The East Newport Town Company have just completed a garage.

CREMATE POSTMASTER.

San Joaquin Valley Official Dies After Short Illness—May Not Raise Tulare County Rate.

[SPECIAL CORRESPONDENCE OF THE TIMES.]

VISALIA, Aug. 25.—The remains of H. R. Stevens, late postmaster of Exeter, who died Sunday, were shipped to San Francisco for cremation.

Mr. Stevens had been postmaster of Exeter for the past twelve years, and was one of the best-known citizens of Tulare county. He was a leading member of the Tulare county Board of Trade, and took a prominent part in every movement to advance the interests of the county. During his residence at Exeter, he amassed a considerable fortune, it being invested largely in farming property.

He was 67 years of age and leaves, besides his widow, three daughters, Misses Gussie, Mabel and Alma, all school teachers in Tulare county. His death was caused by appendicitis after an illness of only three days.

MAY LOWER RATE.

County Assessor Arthur Crowley has returned from a short trip to San Francisco, where, with Supervisors Twaddle, Totu and Horbach, he appeared yesterday before the State Board of Equalization. He was summoned before that body to give an account of Tulare county's assessment, which was increased this year to $9,500,000, a total of 42 per cent., the largest increase in the State.

Mr. Crowley returned confident that Tulare's assessment figures will not be raised. His opinion is that figures and statements were desired from Tulare so that the assessed valuations in Fresno and Kings counties, after comparisons, can be raised. The report of the State Board will be made public September 10, only ten days before county auditors must turn their books over to the Supervisors for fixing the tax rate.

The Visalia factory of the Pacific Sugar Company will begin operations next Saturday. Orders have been given to the Corcoran management to clean up as soon as the beets now on hand are made into sugar, and the work crews will then be transferred to Visalia. The Corcoran factory has been given a good etst this year, and has been found to be a fine plant.

LAND OFFICE ENTRIES.

In the Visalia land office Jay M. Thomas of Coalinga has made desert land entry for the east half of section 14-19-16. The Associated Oil Company of San Francisco, by its attorney, C. H. Brown of Bakersfield, has made mineral application for the west half of section 30-28-28. The Southern Pacific Railroad has made mineral selection for the southeast quarter of section 5-24-18.

Preparations for the annual Tulare county fair at Tulare next month are well under way, and it bids fair to be the most successful in the history of the county. Locations for displays and exhibits are in demand and the prospects are that the finest lot of dairy cattle ever gotten together in the State will be seen there.

ENDOWS NEW HOSPITAL.

Widow of Nelson Morris Gives Quarter of Million to Build Medical Institution.

[BY DIRECT WIRE TO THE TIMES.]

CHICAGO, Aug. 26.—[Exclusive Dispatch.] Announcement was made yesterday that a magnificent pathological hospital and institution for scientific research in the medical profession, to be known as the Nelson Morris Memorial Institute of Medical Research is to be erected to the memory of the former millionaire packer, from a gift of $250,000 made by the widow to the board of directors of the Michael Reese Hospital. The building is to cost approximately $100,000. The remainder of Mrs. Morris's gift is to become a part of an endowment fund for the new institution.

Dr. James W. Jobling, chief pathologist of the Michael Reese Hospital, who until recently held a similar position at the Rockefellar institute in New York, will have charge of the scientific work at the new institution, which is to be conducted by the directors of the hospital, although the new institution is not to become a part of the hospital corporation. Work on the building will not begin until the plans have been approved by Mrs. Morris, who at present is traveling in Europe.

THIRD OPERATION PREVENTED

By Lydia E. Pinkham's Vegetable Compound

Chicago, Ill. — "I want to tell you what Lydia E. Pinkham's Vegetable Compound did for me. I was so sick that two of the best doctors in Chicago said I would die if I did not have an operation. I had already had two operations, and they wanted me to go through a third one. I suffered day and night from inflammation and a small tumor, and never thought of seeing a well day again. A friend told me how Lydia E. Pinkham's Vegetable Compound had helped her, and I tried it, and after the third bottle was cured."—MRS. ALVENA SPERLING, 11 Langdon Street, Chicago, Ill.

If you are ill do not drag along at home or in your place of employment until an operation is necessary, but build up the feminine system, and remove the cause of those distressing aches and pains by taking Lydia E. Pinkham's Vegetable Compound, made from roots and herbs.

For thirty years it has been the standard remedy for female ills, and has positively restored the health of thousands of women who have been troubled with displacements, inflammation, ulceration, fibroid tumors, irregularities, periodic pains, backache, bearing-down feeling, flatulency, indigestion, dizziness, or nervous prostration. Why don't you try it?

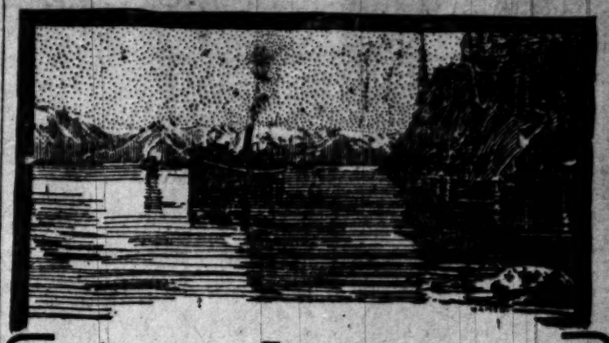

Last Summer Excursions TO

Lake Tahoe

High up in the Sierra Nevadas, where you may fish, hunt, ride, drive, sail and enjoy all teh pleasures that abound at this famous resort. Twenty-three miles long, 13 miles wide, 2000 feet deep. Famous for the purity and the color of its water. It is so clear that objects may be seen a hundred feet below.

$23 Round Trip

From Los Angeles, Saturdays, August 28, September 4, 11, 18, 25. Limit for return 21 days. Stop-over at San Francisco on return trip. Also at Merced to visit Yosemite. Rates from many other points. Ask for literature and details.

600 South Spring St., Corner Sixth

Arcade Station, 5th St. and Central Ave.

Southern Pacific

Stop loading your stomach with poisons which eat up your vitality and weaken your heart and nerves.

It quickly cures all chronic ailments by restoring life and vigor to the weakened organs. Cures rheumatism, lumbago, backache, kidney trouble, stomach and all nervous complaints, and varicocele.

VITALIZ is sold direct by the manufacturers and sold at lowest prices for best grades. Call or write for our big free book and catalogue. It tells about health and VITALIZ.

We offer special this week: A powerful six-cell VITALIZ Dry Battery Electric Belt for $5.00, complete; elegant satin finished case, with rheostat power regulator and six VITALIZ, powerful, long-lived dry cells. You don't have to charge the batteries with vinegar, as with old-style belts. They are always ready for use, giving the most powerful and steady current ever generated by a belt. Be up to date and use the latest improved appliances. VITALIZ is stronger and better than ANY BELT MADE. Let us prove this to you. We are manufacturers and sell all belts made at bottom prices for best.

FREE CONSULTATION. Test the power. F. G. BRANTVERNE, 1182 Maple ave., corner E. Eleventh St., Los Angeles, Cal.

Do not confuse VITALIZ with common electric belts.

This $5 Belt advertised is not a common belt, but a dry-cell belt that requires no charging.

VITALIZ is a scientific body battery which infuses a steady, unbroken stream of electric life into your nerves and vitals while you sleep. Its influence is powerful, yet soothing and pleasant.

VITALIZ will drive out your pains and aches, renew your strength and ambition and restore your health. Where there is plenty of electric energy there can be no pain or disease.

"LA PARISIENNE"

Vitalic Electric Belt with Dry Batteries. BEWARE OF IMITATIONS, as during the last few months a few dealers are making a POOR IMITATION of my Belt and placed in the market under different names. LOOK FOR MY TRADE MARK. Do not suffer any longer if you have Rheumatism, Lumbago, Stomach Trouble, Liver Complaint, Kidney Disease, Indigestion, Constipation, and all sufferers from bad circulation of the blood and unstrung nerves. "LA PARISIENNE" will cure you in a short time. Complete for Men with Electric Suspensory, $10.00. Complete for women with Special Attachment, $10.00. Call or write "LA PARISIENNE," Bryson Bldg., No. 143 S. Spring St. Room No. 612.

Special Tract Directory.

San Pedro Property
MASON & WALTER,
117 W. 6th St. San Pedro, Cal.

Ramona Park
Lots and acreage. 20 minutes from Los Angeles. For full particulars see
FRED W. MARSHALL,
With Althouse Bros.
430 S. Broadway, Bumiller Bldg.

Glendale Oakknoll Tract
20 minutes from Sixth and Main. Large lots. $10 down, $10 per month. No interest. No taxes.
G. H. A. GOODWIN CO.,
302-303 Central Bldg., Sixth and Main.

VERMONT SQUARE
On Normandie, Vernon and Western avenues.
Lots $650 and up, easy terms.
SOUTHWEST LAND CO.
416 Pacific Electric Building

Weekly Excursions to
CORCORAN
See NEWPORT & MILNER
Gen. Agents for Security Land and Loan Co., 204-209 Central Bldg.
Sixth and Main.

$900 for 5 Acres
AND A BEAUMONT CITY LOT.
The great bargain the homeseeker will find in Southern California. Lands are selling fast—get yours before too late. Our Free Stereopticon Lecture at 2:30 and 8 p.m. daily tells the story truthfully.
BEAUMONT LAND & WATER CO.,
616 South Broadway.

LOMITA
Little Farms in the San Pedro Harbor district, where consolidation makes values rise. $400 per acre and up.
W. I. HOLLINGSWORTH & CO.
118 West Sixth Street

Los Angeles Investment Co.
AB118 335-337 S. HILL ST. Main 224
HOME BUILDERS
Will Build to Suit
Upon Your Own Lot—or will furnish Lot
RENT PAYING TERMS.

Rental Department
For Stores, Offices and Houses,
ROBT. MARSH & CO.
Security Bldg., Main Floor.
Telephone Exchange 175. Entrance Fifth Street.

THE McCARTHY CO
Normandie Square Lots $60
Main Office 231 N. Broadway

Whitmore Park
50-Ft. Lots **$550**
Office, Cor. Central and Slauson Avenues

SOMERSET ACRES
Acre Home Sites With Free Water
$350 and Up; $10 Down, $10 Per Month
EMIL FIRTH, 319 West Fourth St.
"You're Safe at Firth's."
A-8105. M. 254

In the Heart of the Southwest
Watch for the announcement of our new tract.
GEORGE J. COTE,
720 H. W. Hellman Building

"THE HOME BEACH"
SUNSET BEACH
Location ideal, on the sand, close to the water. A clean beach, safe bathing, miles of calm water boating, the lagoon make this the coming HOME BEACH. Investigate and invest.
ALBERT H. BEACH CO.
F5903; Main 3172. 202 Security Bldg.

Rogers' Teaspoons
49c a Set—Worth $1.25
CENTRAL DEPARTMENT STORE
609-619 S. Broadway

$3.00 a Month
All Diseases. Medicines Free. Chronic and Nervous Diseases Specialty. Consultation Free.
DRS. SHORES & SHORES.
445½ So. Spring St., Los Angeles, Cal.

When You Order Bottled Soda
Say "Puritas"
Purest—Most Delicious.
For home use, Phone Home 10053;

THE OWL DRUG CO.
Three Stores in Los Angeles—
320 S. SPRING ST.
BROADWAY AND FIFTH ST.
And 625 BROADWAY.

Creates Appetite—

Delicious Food
Served in a Dainty Way
Creates Appetite

SNIDER PORK & BEANS

Are Delicious food—
The serving is up to you.

But that's easy, because they are fully cooked at the factory.

Just open the can, turn contents into a dainty dish, garnish with green, and it's done!

The exclusive "Snider-Process" of cooking frees beans from the irritative elements, makes them easy to digest, and keeps every bean in the can whole—pleasing to the eye—and they taste as nice as they look.

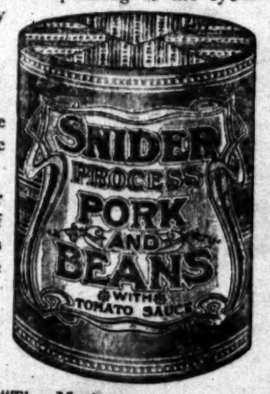

"It's the Process"

If you don't mind hearing the family say nice things, try the suggestion.

A half dozen cans of Snider Pork & Beans on the pantry shelf means that many delicious meals for hot weather—without the bother of cooking.

Ask Grocer, and be sure you get "Snider's"—they'll come.

The T. A. Snider Preserve Co. Cincinnati, Ohio. "The Mark of Guaranteed Quality"

Hamburgers SAFEST PLACE TO TRADE

BROADWAY, EIGHTH AND HILL STREETS

2nd WEEK OF THE RED ARROW SA

SKIRT PRICES CUT TO THE QUICK FOR QUICK CLEARA

The price-cutting knife has done its work. Over 500 skirts selected and grouped under two price headings, that don't come anywhere near representing their true value. We've got too many bound to unload. Why not do it quickly, energetically? Might as well, so—here you get the benefit of what would usually be two or three successive price cuts all at

Annual clearance sale of

BEST ART GOODS

Incoming Autumn and holiday novelties demand lots of room. That means a rapid clearance of stocks on hand. To effect this remarkable reductions have been made. Among others—

20c TINTED PILLOW TOPS 5c

Have you ever seen this price equaled? Tinted pillow tops in floral and classic designs on art denim.

LINEN DOILIES 6 for 25c

Pure linen and union linen in generous size. Embroidered and drawnwork effects. Spoke stitched, hemstitched hem. actually up to 15c each values.

SPACHTEL LINENS AT 25c

French and heavy appliques. Scarfs and shams. Values up to 65c each. 1000 pieces here.

Finished pillow tops, high art linens, fancy centerpieces and other novelties at **1/2 Price**

Seen the Fall Models In Royal Regent Corsets?

There's a style and a size for every woman.

The quality, the material, the style, the seasonable weight and cut, they're all there. These are not old-timers. The Big White Store has none. They are not "manufactured for a sale," not even "bought for a Bargain-Sale," but chosen from our regular stock, and the very best sellers have been chosen, because it's to be a quick, forced sale. We must have the room.

Two big specials in

FALL MILLINERY

Take Advantage of Them Friday.

NEW SILK SHAPES *Regular $2.95 Values* **$1.48**

Strictly up-to-date early fall untrimmed hats covered with durable taffeta silk Light weight, just right for now. Require but little trimming.

$5 OSTRICH PLUMES *A Limited Quantity* **$2.50**

Made of the very best male feathers. Rich lustrous blacks, as well as some whites. The regular $5 kind—and good $5 values at that—on sale Friday at exactly half

At **$5.00**

SKIRTS WORTH UP TO $10

Just the finest collection you ever saw. Panama cloth skirts in navy, black and brown, black voiles, white or black serge and mohair, and gray mixed brilliant worsteds. All beautifully tailored and graceful hanging skirts in plaited and nobby gored effects. Not often you're given such a half price offer.

At **$1.69**

SKIRTS WORTH UP TO $5

The low prices at which these skirts are offered is no guide to the values. Many of them are actual $5 garments. Black voiles, serges, worsteds, mohairs, etc., in plain colors and black and gray mixtures and stripes. Plainly tailored, and with cloth or satin folds. You'll be delighted with this offer.

Friday sale of

Soiled Wa

$1 and $1.25 Wais

$2 and $2.35 Wa

Have you been to any of o waist sales? If you have, we here bright and early Fr You'll know what stupendo offer. Come any way. If it you'll enjoy the bargains just 150 waists—soiled fro play, etc. Tailored and dai lingerie models included.

EVERY ITEM GUARANTEED

The Best on the Pacif Is Our T

We absolutely guarante stitch, every piece of wo end, that that tailor does

FINE SKIRTS TO

We will make any sty you, out of any of our to $2 a yard, furnish the small price of $2. ment without hesitatio would elsewhere cost

Long Tailored CO

From any of our $2 a mannish suitings we w of any style you m all findings and the lining, for $27.50, pr you will recognize as

All work guarante

COPYRIGHT BOOKS 25c

They Are Worth Up to 98c

BOOKS FOR ALL AGES—These and Other Titles

The Fat of the Land	Struter	Oliver Hazard Perry	Lyman
Daniel Sweitland	Phillpotts	Snap Dragons	Ewing
Guernsey Lilly	Coolidge	Peter Simple	Marryat
George Washington	Parsons	Richard Lepsius	Ebers
Caleb Conover	Terhune	Island Impossible	Morgan
Samuel Adams	Fallows	St. Elmo	Wilson
Cecilia	Crawford	Light of Asia	Arnold
Abraham Lincoln	Dickinson	Ferry of Fate	Gordon

Boys' $5, $6, $7.50 and $8.50 Suits $3.95

No 'phone or mail orders filled.

Special for the one day only—Friday. It's the biggest bargain we've ever offered in durable school or dress suits for the boys. Just before the opening of a new fall term, too. Now's your time to outfit the youngsters at a substantial saving. Double-breasted coats belted or plain, and knickerbocker pants. Strictly all-wool cheviots, tweeds and worsteds in the wanted summer mixtures of gray, tan and brown. Sizes 8 to 17 years.

BLANKETS, COMFO

The Big Sale to Be Contin

New lots are coming down from the receiving rooms lect from almost as big an assortment Friday as of the sale, Thursday morning. Hotel and boarding well as housewives, should take advantage of the

GOOD $1.50 COMFORTERS
UP TO $2 COMFORTERS AT
UP TO $4 COMFORTERS AT
Sample Comforters $1.75 to
SAMPLE BLANKETS $1.50 to

1/3 Off Girls' $2.50 to $12.50 Dresses

$1.67 to $8.34

Friday we will place on sale 100 girls' white lawn dresses—every one to go at one-third its regular price. Elaborately trimmed with durable wash laces or embroideries in a myriad of delightful styles. Also white linen Peter Thompson dresses with silk embroidered emblem on sleeve. These have full plaited skirts. Sizes 6 to 14 years. Second Floor.

1/3 Off Dressing Sacques and Long Kimonos

A most remarkable clearance sale that involves dainty white and colored lawn dressing sacques, short and long lawn kimonos and full length lawn negligees.

50c lawn sacques now	38c	$1 long kimonos now	66c
75c lawn sacques now	50c	$1.50 long kimonos now	$1
$1 lawn sacques now	66c	$2 long kimonos now	$1.34
$1.25 lawn sacques now	84c	$3 long kimonos now	$2
$1.50 lawn sacques now	$1	$4 long kimonos now	$2.67
$2 lawn sacques now	$1.34	$6 long kimonos now	$4

Women's Bathing Suit

Now's your chance to own one. You'll enjoy th great deal more in a comfortable, well fitting, sa sanitary suit of your own. Save a third Friday.

Women's $2 bathing suits now
Women's $3 bathing suits now
Women's $4.50 bathing suits now
Women's $6 bathing suits now
Women's $10 bathing suits now

And on up to $22.50 bathing suits for $15. Misses' dren's reduced one-third also.

Friday is always a big bargain day at Hamburger's Come early.

SHORT LENGTHS AT SHORT PRICES

LACE SAMPLES, EACH, 15c

Two big cases just arrived. Venise, Baby Irish and Oriental laces—manufacturer's sample ends. ¼ to ½-yard lengths. Mostly allover patterns.

15c to 25c EMBROIDERY, Yd. 10c

Matched baby sets in swiss and cambric embroideries. Also petticoat edgings to 9 inches wide.

RIBBON REMNANTS, EACH, 10c

Hundreds of them. Satins, taffetas, messalines and fancies in all colors and widths. Lengths to 2 yards. Choice, 10c apiece in Friday's sale.

THE NEW TROTTEUR VEIL 75c

Most popular summer veil known. Of wash laces. Heavy dots on fine Brussels nets. Full size. For wear with any style costume.

25c LAUNDERED COLLARS 10c

Pure white, all linen. Pretty designs. In all sizes and widths. Main Floor.

Wash Goods Remnants
Half Price and Less

50c Half Silk Crepe Plisse, yard	15c
50c Fancy Mousseline de Soie, yard	15c
50c Spangled Silk Mull, special	15c
35c Flowered Soie Merveille, yard	15c
35c Natural Half Silk Eollenne, special	17½c
25c Striped Silk and Cotton Fancies, yard	10c
20c Arnold's Pois de Soie, special	10c
20c Colored Crinkled Crepe, special	10c
20c Arnold's India Pongee, special	10c
20c Fancy Colored Batiste, yard	8½c
12½c Colored Figured Lawns, special	5c
15c Fancy Dress Ginghams, special	7½c

Along with the Friday specials in dress materials and trimmings comes a most timely sale of

SEWING MACHINES

Save on a new machine tomorrow too.

$50 Kinds Here At $35

The "Angeles Rotary"—the only perfect automatic drop-head sewing machine on the market. Positive action, double locking, no springs, no vibration, no belting up to balance wheel, and absolutely dust-proof. Quartered oak, hand-polished woodwork.

You Can Buy On Our Famous Club Plan

$2 down, send the machine to your home. Then $1 a week until balance is paid. Main Floor.

To $1 Silk Remnants, yd 39c

A big assortment of most all kinds—such as pongee, taffeta, foulard, messaline and fancy weaves. Wanted colors and plenty of black. 2 to 14-yard lengths, suitable for waists, skirts and full dresses. 20 to 27-in.

Dress Goods Remnants 1/2 Price

Almost every woolen material you could want. All standard qualities in waist, skirt and full dress lengths. Just one-half regular prices.

50c Waistings 27 Inches Wide 25c

Wool waistings in popular colors for Fall. Very durable for children's dresses. Material that will launder nicely. Main Floor.

20c and 25c Art Burlaps, Yd.

Also cretonnes and other drapery lengths of from 2 to 4 yards.

10c and 12½c Curtain Swiss, Yd.

Good remnant lengths. Dainty dot and Also some very popular colored materials.

Shelf Oil Cloth, Per Yd., 7½c

12 and 15 inches wide. Not the 9-inch for pantry shelves. 12½c and 15c yard.

80c Window Shades, Each, 50c

Hand-made shades from our own opaque shading, mounted on guaranteed. Complete with fixtures.

$1.50 to $5 Lace Curtains 1/2

Single pairs—an assortment made up of every odd pair in our stock. Your choice at exactly

THE MOST ELASTIC WO

When I was still going to high school, to ask her chum who that young man had seen her with on a previous the answer included the word to say that that was the most the English language. It did seem everybody. Now that I've gotten there's another word that the to be treating just like the high to treat cousin. It's "bargain." is more, I mean a real bargain, that priced article. Don't follow the discriminately. See that it is a gain—an honest bargain. That's be to be really called a bargain. you'll find at The Big White Store.

Yours sincerely,

The Arrow Girl

CORSETS 69c

Sizes 18 to 30 in.

You've often paid $1 for corsets not as good as those we offer Friday for 69c. They have four or six supporters. Choice of three splendid models. Just the thing for wear when bathing or working. Second Floor.

The Big House Furnishings Basement

Offers great special price inducements for housewives. Complete stocks of staple and up-to-date helps.

25c Sleeve Boards 17c

Popular size. Nicely padded & covered.

Garden Hose and Nozzle $2

25 ft. of ½ or ¾-in. hose. $2.85 value.

25c Jim Toaster at 18c

Makes 4 elegant pieces of toast at once.

Mrs. Potts' Irons, 85c

$1.25 set of 3 irons, handle and stand.

65c Tea Kettle at 38c

Gray enameled. Wanted five-quart size.

35c Lip Sauce Pan 19c

Of durable gray enamel. 4-quart size.